



> **Back to OneMotoring**

## Enquire PARF/COE Rebate for Registered Vehicle

|                                     |                                      |
|-------------------------------------|--------------------------------------|
| <b>Vehicle Owner Particulars</b>    |                                      |
| Owner ID Type:                      | Company                              |
| Owner ID:                           | 486C                                 |
| <b>Vehicle Details</b>              |                                      |
| Vehicle No.:                        | SLP8598M                             |
| Vehicle to be Exported:             | No                                   |
| Intended Deregistration Date:       | 28 Mar 2022                          |
| Vehicle Make:                       | MAZDA                                |
| Vehicle Model:                      | MAZDA3 SEDAN 1.5 AT EU6              |
| Primary Colour:                     | Blue                                 |
| Manufacturing Year:                 | 2017                                 |
| Engine No.:                         | P520451572                           |
| Chassis No.:                        | JM6BN22A8H0158967                    |
| Maximum Power Output:               | 88.0 kW (118 bhp)                    |
| Open Market Value:                  | \$15,108.00                          |
| Original Registration Date:         | 21 Jun 2017                          |
| First Registration Date:            | 21 Jun 2017                          |
| Transfer Count:                     | 1                                    |
| Actual ARF Paid:                    | \$10,108.00 <i>1054</i>              |
| <b>Intended PARF Rebate Details</b> |                                      |
| PARF Eligibility:                   | Yes                                  |
| PARF Eligibility Expiry Date:       | 20 Jun 2027                          |
| PARF Rebate Amount:                 | \$7,581.00                           |
| <b>Intended COE Rebate Details</b>  |                                      |
| COE Expiry Date:                    | 20 Jun 2027                          |
| COE Category:                       | A - Car up to 1600cc & 97kW (130bhp) |
| COE Period(Years):                  | 10                                   |
| QP Paid:                            | \$48,401.00                          |
| COE Rebate Amount:                  | \$25,315.00                          |
| <b>Total Rebate Amount:</b>         | <b>\$32,896.00</b>                   |

The information contained herein is correct as at 28 Mar 2022

OK





## Join sgCarMart Community

Get first dibs on exclusive **promos, deals & giveaways!**



### Post an Advertisement

Sell it yourself! Advertise it at just  
**\$68 until it's SOLD!**

[Post an Ad](#)
[Advertiser Login](#)
[Ways of Selling](#)

### 2017 Mitsubishi Canter FEB21



Good Condition.  
Direct Owner StarAd

**HIN LUNG AUTO**  
 Ho Bee Group  
**One Stop Car Hub**  
 Finance, Insurance, Workshop  
 New and Used Cars

**30 years**  
 of car sale

« Back ( 1 2 ) Next »

Sort by   results/page

24 vehicles







| Make | Model | Price | Depreciation | Reg Date | Eng Cap | Mileage | Veh Type | Status |
|------|-------|-------|--------------|----------|---------|---------|----------|--------|
|------|-------|-------|--------------|----------|---------|---------|----------|--------|

Search Selection

|                |  |     |     |             |     |     |     |                  |
|----------------|--|-----|-----|-------------|-----|-----|-----|------------------|
| <b>Mazda 3</b> |  | Any | Any | <b>2017</b> | Any | Any | Any | <b>Available</b> |
|----------------|--|-----|-----|-------------|-----|-----|-----|------------------|



#### Mazda 3 1.5A Sunroof

**\$55,800**

\$10,160 /yr

10-Mar-2017

1,496 cc

-

Sedan

**Available**

Good Condition. Well Maintained. High/Flexible Loan Available. Trade-In Welcome. View By Appointment.

This car comes with 6-mth sgCarMart Warranty - the best protection for your car. [Learn More](#)

360 VR Cars

Posted: 28-Mar-2022



#### Mazda 3 HB 1.5A Sunroof

**\$65,800**

\$11,510 /yr

16-May-2017

1,496 cc

109,661 km

Hatchback

**Available**

Best Selling Family's Hatctback With Demand.100% Accident Free!Well Maintained By 1 Owner.Powerful+Reliable 1.5L Engine Yet Good...

Ka-Hup Vehicles Trading

Posted: 27-Mar-2022

PREMIUM AD



#### Mazda 3 1.5A Sunroof

**\$54,888**

\$10,160 /yr

09-Feb-2017

1,496 cc

92,552 km

Sedan

**Available**

Probably One Of The Sportiest Sunroof Unit In Town! Exclusive Eternal Blue Metallic In Colour, Upgraded With Bodykit, Autoexe Lowerin...

Sincere Motoring Pte Ltd

Posted: 26-Mar-2022

PREMIUM AD



#### Mazda 3 1.5A Deluxe

**\$65,800**

\$11,000 /yr

25-Jul-2017

1,496 cc

86,126 km

Sedan

**Available**

On Consignment. If Keen On This, Kindly Give Us A Call To Fix An Appointment. Don't Wait.

Yong Lee Seng Motor

Posted: 26-Mar-2022



#### ACE GT Pte Ltd - Paint Protection

ACE GT Pte Ltd is the leading Surface Restoration and Protection specialist in Singapore with international trained staffs trained in the field.

[More info about this shop](#)



#### Mazda 3 1.5A Sunroof

**\$62,800**

\$10,190 /yr

20-Nov-2017

1,496 cc

71,000 km

Sedan

**Available**

Only1 Owner. Definitely Not Used For PHV. Like New Condition. Smooth And Power With Excellent Fuel Efficiency. Attractive Car Loan In...

Thong Lee Trading Pte Ltd

Posted: 26-Mar-2022



#### Mazda 3 1.5A Sunroof

**\$58,800**

\$10,210 /yr

05-Jul-2017

1,496 cc

65,000 km

Sedan

**Available**

100% Genuine Mileage Service Record To Prove, Only 1 Owner Unit. Spare Car For Point A To B Drive. Low Interest Rates. Trade In Wel...

Posted: 24-Mar-2022

PREMIUM AD

Compare

**Mazda 3 1.5A Sunroof**

**\$60,800**

\$11,100 /yr

22-Mar-2017

1,496 cc

73,000 km

Sedan

**Available**

## SINGAPORE ACCIDENT STATEMENT

### IMPORTANT NOTICE

1. Please report correctly the details of the accident to speed up the claims process.
2. This Form must be completed by the Policyholder and/or the Authorised Driver.
3. Information provided must be as truthful and accurate as possible. Any wilful misrepresentation or withholding of material facts may allow insurance companies to repudiate policy liability.
4. The issue and acceptance of this Form by insurance companies is not an admission of policy liability on the part of the insurance companies.
5. Any false reporting may be referred to the Police for investigation.
6. This report will be forwarded by the insurers of the GIA Records Management Centre established by the General Insurance Association of Singapore (GIA) for archiving and that copies of this report will, for a fee, be made available upon application by interested parties.
7. By the lodgement of this report to the insurers, you hereby consent to the archiving of this report at the centre and to copies of the report being made available aforesaid.

### ACCIDENT STATEMENT

Date of Submission ..... 24/03/2022 16:07 (SGT)  
Date of Accident ..... 21/03/2022 19:30 (SGT)  
Exact Location of Accident ..... Henderson Rd, Singapore  
Additional Location Information ..... NEAR SAFRA  
Country/State of Loss ..... Singapore

### DETAILS OF OWN VEHICLE

Vehicle Registration Number ..... SLP8598M

#### INSURED/POLICYHOLDER

Is company? ..... Yes  
Name Of Registered Owner ..... FORTE AUTO LEASING PTE LTD  
Company Reg No ..... 201631486C  
Email Address ..... ALEX@BLAZEMOTORING.COM.SG  
Mobile Phone No ..... (Phone) +65-88607088  
Alternative Phone No ..... +65-88607088

#### VEHICLE PARTICULARS

Manufacturer ..... Mazda  
Model ..... 3  
Variant ..... -  
Exact purpose for which vehicle was being used at time of accident ..... Private hire  
Are you claiming under your own insurance policy for repair to your vehicle? ..... No - Claiming third party  
Vehicle Category ..... Private hire  
Transmission ..... Auto  
CC ..... 1600

#### INSURANCE COMPANY

Name of Insurance Company ..... AXA Insurance Pte Ltd  
Type of Coverage ..... ThirdParty  
Fleet Policy ..... No  
Policy Number ..... VFX/P2343358  
Cover Note Number ..... -

#### DRIVER

Name of Driver ..... WANG HONGWEI  
NRIC No ..... S8467478H



|  |                                  |
|--|----------------------------------|
| Date Of Birth .....  | 19/09/1984                       |
| Occupation .....   | Outdoor                          |
| Date Of Driving Pass .....   | 09/02/2009                       |
| Driving experience .....   | 13 YEARS AND 1 MONTH             |
| Gender .....   | Male                             |
| Mobile Number .....  | (Phone) +65-88607088             |
| Alt. Phone Number .....  | -                                |
| Email Address .....  | ALEX@BLAZEMOTORING.COM.SG        |
| Address .....  | BLK 192C RIVERVALE DRIVE #13-950 |
| Address complement .....   | -                                |
| Postcode .....   | 543192                           |
| Is the driver the policyholder? .....                              | No                               |
| If No, Relationship of the Driver with the Insured .....           | Hirer                            |
| Does Driver Own Other Vehicles? .....                              | No                               |
| Vehicle Registration Number of Other Vehicle Owned by Driver ..... | -                                |
| Insurance Company of Other Vehicle Owned by Driver .....           | -                                |

#### GENERAL INFORMATION OF THE ACCIDENT

|                          |            |
|--------------------------|------------|
| Type of Accident .....   | Side Swipe |
| Weather Conditions ..... | Clear      |
| Road Surface .....       | Dry        |

#### OTHER INFORMATION

|   |     |
|---|-----|
| Was any foreign vehicle involved in the accident? .....   | No  |
| Number of vehicles involved in the accident .....   | 2   |
| Was anybody injured in the Accident? .....  | Yes |
| Was any injured conveyed to hospital by ambulance? .....  | No  |
| Was any other vehicle or property damaged? .....  | Yes |
| Number of Passengers (Including Driver) .....   | 2   |
| Has the driver been approached by unknown person(s) soliciting/offering accident claims assistance? ..... | No  |

#### PASSENGER 1

|              |          |
|--------------|----------|
| Name .....   | WANG MIN |
| Gender ..... | Male     |

#### DETAILS OF POLICE ACTION

|   |    |
|---|----|
| Was the accident reported to the police? .....  | No |
| Was notice of intended Prosecution given? ..... | No |
| If yes, against whom? .....                     | -  |

#### CIRCUMSTANCES OF ACCIDENT

REFER TO SKETCH PLAN AND STATEMENT.

#### ATTACHMENT(S)

|   |     |
|---|-----|
| Are accident photos available for attachment? ..... | Yes |
| Was there any video captured by Car Camera? .....   | No  |
| Was there any audio recorded? .....                 | No  |

#### DETAILS OF OTHER VEHICLE PROPERTY 1

|                                   |          |
|-----------------------------------|----------|
| Vehicle Registration Number ..... | SHA1056H |
| Vehicle Manufacturer .....        | -        |
| Vehicle Model .....               | -        |
| Vehicle Variant .....             | -        |
| Vehicle Colour .....              | -        |
| Vehicle Category .....            | Taxi     |

Name of Driver ..... -  
 Contact Number ..... -  
 Address ..... -  
 Address complement ..... -  
 Postcode ..... -  
 Insurance Company Name ..... -  
 Nature Of Damage ..... -  
 Details of property damaged in accident ..... -  
 No. Of Passenger (Including Driver) ..... -

#### INJURED PERSONS DETAILS

##### INJURED 1

|   |                                  |
|---|----------------------------------|
| Name of injured person .....                              | WANG HONGWEI                     |
| Gender .....  | Male                             |
| Phone No .....  | (Phone) +65-88607088             |
| Address .....   | BLK 192C RIVERVALE DRIVE #13-950 |
| Address Complement .....                                  | -                                |
| Post Code .....   | 543192                           |
| Approximate Age Years Old .....                           | 37                               |
| Injuries Sustained .....                                  | 2 DAY MC                         |
| Injured person in which vehicle? .....                    | SLP8598M                         |
| Were seat belts worn? .....                               | Yes                              |
| Was this injured conveyed to hospital by ambulance? ..... | No                               |



## SKETCH PLAN

## IMPORTANT NOTICE

1. Please report correctly the details of the accident to speed up the claims process.
2. This Form must be completed by the Policyholder and/or the Authorised Driver.
3. Information provided must be as truthful and accurate as possible. Any willful misrepresentation or withholding of material facts may allow insurance companies to repudiate policy liability.
4. The issue and acceptance of this Form by insurance companies is not an admission of policy liability on the part of the insurance companies.
5. Any false reporting may be referred to the Police for investigation.
6. The report will be forwarded by the insurers of the GIA Records Management Centre established by the General Insurance Association of Singapore (GIA) for archiving and that copies of this report will for a fee be made available upon application by interested parties.
7. By the lodgement of this report to the insurers, you hereby consent to the archiving of this report at the centre and to copies of the report being made available aforesaid.
8. Consent under the Personal Data Protection Act (PDPA)  
I understand, acknowledge, agree and consent that :  
(a) My insurer, my workshop and the General Insurance Association of Singapore ("GIA") may/are permitted to collect, use, disclose and/or process my personal data/personal information set out in this [form] and any other personal information provided by me or possessed by my insurer (collectively the "Personal Information") and disclose and transfer such Personal Information to all insurer(s) who have insured vehicle(s) involved in this accident (all insurer(s) who have insured vehicle(s) involved in this accident shall be collectively referred to as the "Insurers"), the Insurers' law yers/law firms, the Monetary Authority of Singapore and any relevant government agency/authority (such as the police), for the purpose(s) of :  
(i) processing, handling and/or dealing with my claims including the settlement of the claims and any necessary investigations relating to the claims;  
(ii) investigating the accident and/or my claims;  
(iii) carrying out and/or dealing with my instructions or responding to any enquiries by me;  
(iv) administering my claims (including the mailing of correspondence, statements, invoices, reports or notices to me, which could involve disclosure of certain personal data about me to bring about delivery of the same as well as on the external cover of envelopes/mail packages); and/or  
(v) complying with applicable law in administering, processing, handling and/or dealing with my claims.  
(collectively the "Purposes")  
(b) all insurer(s) who have insured vehicle(s) involved in this accident and the Insurers' law yers/law firms, may/are permitted to collect, use, disclose and/or process my Personal Information for one or more of the above Purposes; and  
(c) my Personal Information may/can be disclosed by any of the Insurers and/or GIA to their third party service providers or agents (including their law yers/law firms), which may be sited outside of Singapore, for one or more of the above Purposes.



Policyholder's Signature / Date &amp; Time

Driver's Signature (If driver is not the policyholder) / Date &amp; Time

Witnessed by Reporting Centre Personnel

## Sketch Plan

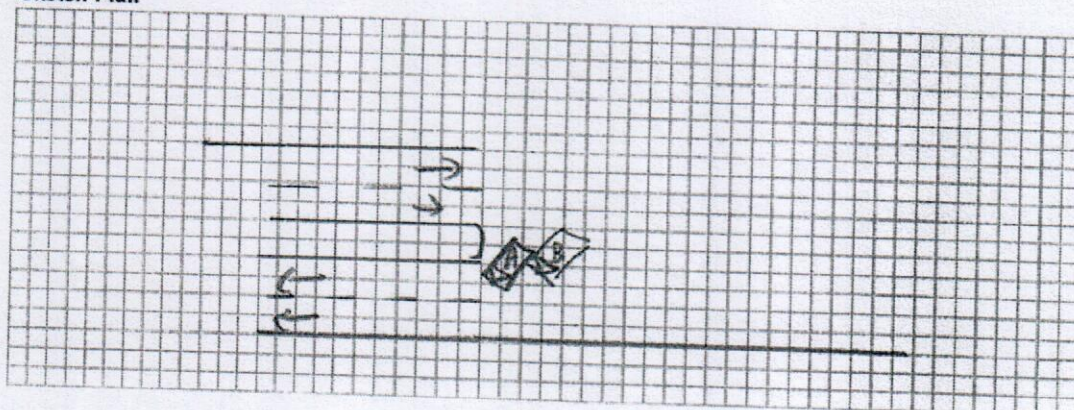



**Describe Circumstances of the Accident**

I was turning and there was a handicapped person crossing the road. I stopped my vehicle and a taxi hit my car on the side.

### Declaration

We declare the foregoing particulars are true in every respect.

If you want to **Sue** against your own policy, please be advised that your insurer may have a fourteen (14) days clause whereby the claim must be made within the stipulated timeframe from the day of occurrence. Kindly check with your insurer for more details.



Policyholder's Signature / Date &  
Time

Driver's Signature (If driver is not the policyholder) / Date & Time

Witnessed by Reporting Centre  
Personnel











