

# NATIONAL Assessment Centre Services

Date In: 28/03/2022	Job description	Date & Time Completed	Done by
Ref No: NA/AIG 22002811/m4	SAS e-filing		
Veh No: SGC 3399G	E-mail (within 8hrs, AIC 2hrs)		
D.O.A: 27/03/2022 11:10	i-Motor Claim Form		
OD (TP) Reporting Only	i-Motor W/O (Within: OD 2hrs, TP 4hrs)		
	i-Photo Uploaded		
TP Insurer:	Assessment/Survey Report		
	Ass't Report by Fax / Hand to Owner/Wksp		

Preferred Wksp / INC Assign Wksp / QW: (	Tel:	Fax:
TP Particulars:	Veh No: SFE 3313E	INC ( ) / Non-INC ( )
Owner / Driver: (	Tel:	
Policy No: (	Period: (	Cover Type: (
Confirmed by: (	Date:	Time:
Insured/Driver Liability: (	[Note-Est. Status (WO): N: 0-20%; P: 21-79%; F: 80-100%]	
Year of Registration: (	Warranty: YES ( ) / NO ( )	
Excess: (\$	Loading: \$1,000 ( ) / \$2,000 ( )	

## General Remarks:-

- ( ) Walk-In Customer: Customer's information strictly Confidential & Strictly NO refer of repairer.
- ( ) Total Loss Case: to e-mail Insurer URGENTLY.
- Drive-In ( ) / Towed-In ( ); Invoice: YES ( ) / NO ( ); Towing Co. ( )

Remarks:- (INC hotline: 6788 6616)	Date & Time Completed	Done by
1) Apply for Transport Allowance ( ) / Courtesy Car ( )		
2) QC Check / Post Repair Inspection ( )		
3) Upload Resurvey Photo [Repair Cost > \$3000] ( )		

Injury: \_\_\_\_\_

Date/Time	Actions

NA 2200808	<b>Invoice Preparation Checklist</b>		Amt (\$)	Amt (\$)
Claimant's Particulars :-	1) AR : Accident Reporting (\$30);		1st Bill	Add Bill
Driver/Owner:	2) DA : Damage Assessment (\$100); INC (\$80)			
Contact No:	3) TF : Towing Fee \$40/\$45			
Damaged Portion:	4) FT : Follow-Through Survey \$120			
QC Checked by (Engr-In-Charge):	5) RT : Follow-Through Survey (Resurvey) \$30			
Auditors' Comments :-	For claiming against INC Only (wef 10 Jan 2005)			
Cat. 1:	6) TR : Re-inspection \$75			
Cat. 2 / 3:	7) N1 : Idac DA + SMRT Survey \$160			
	8) NTUC Additional Services:-			
	ON*			
	*N5: Courtesy Car / Tpt Allowance \$5			
	*N6: Repair Co-ordination \$10			
	*N7: Post Repair Inspection \$25			
	*N8: DV / Collect Excess Coordination \$5			
	TP (N11) : TP (Non INC) against INC \$20			
	9) N12: Idac Mobile 30			
	Invoice dated	Fee Charged		
	Invoice dated	Fee Charged		



# SINGAPORE ACCIDENT STATEMENT

## IMPORTANT NOTICE

1. Please report correctly the details of the accident to speed up the claims process.
2. This Form must be completed by the Policyholder and/or the Authorised Driver
3. Information provided must be as truthful and accurate as possible. Any wilful misrepresentation or withholding of material facts may allow insurance companies to repudiate policy liability.
4. The issue and acceptance of this Form by insurance companies is not an admission of policy liability on the part of the insurance companies.
5. **Any false reporting may be referred to the Police for investigation.**
6. This report will be forwarded by the insurers of the GIA Records Management Centre established by the General Insurance Association of Singapore (GIA) for archiving and that copies of this report will, for a fee, be made available upon application by interested parties.
7. By the lodgement of this report to the insurers, you hereby consent to the archiving of this report at the centre and to copies of the report being made available aforesaid.

## ACCIDENT STATEMENT

Date of Submission	28/03/2022 13:19 (SGT)
Date of Accident	27/03/2022 11:10 (SGT)
Exact Location of Accident	18 Bedok S Rd, Block 18, Singapore 460018
Additional Location Information	-
Country/State of Loss	Singapore

## DETAILS OF OWN VEHICLE

Vehicle Registration Number	SGC3399G
-----------------------------	----------

### INSURED/POLICYHOLDER

Is company?	No
Name Of Registered Owner	NG WEE TIONG
NRIC No	SXXXX316E
Email Address	jmartauto@gmail.com
Mobile Phone No	(Phone) +65-98764533
Alternative Phone No	+65-98764533

### VEHICLE PARTICULARS

Manufacturer	Mitsubishi
Model	Attrage
Variant	-
Exact purpose for which vehicle was being used at time of accident	Private use
Are you claiming under your own insurance policy for repair to your vehicle?	No - Claiming third party
Vehicle Category	Private car
Transmission	Auto
CC	1193

### INSURANCE COMPANY

Name of Insurance Company	AIG Asia Pacific Insurance Pte. Ltd.
Type of Coverage	Comprehensive
Fleet Policy	No
Policy Number	-
Cover Note Number	7210004136

### DRIVER

Name of Driver	NG WEE TIONG
NRIC No	SXXXX316E



Date Of Birth	13/06/1967
Occupation	Indoor
Date Of Driving Pass	02/04/1990
Driving experience	31 YEARS AND 11 MONTHS
Gender	Male
Mobile Number	(Phone) +65-98764533
Alt. Phone Number	+65-98764533
Email Address	jmartaauto@gmail.com
Address	BLK 136 BEDOK RESERVOIR ROAD
Address complement	#06-1431
Postcode	470136
Is the driver the policyholder?	Yes
If No, Relationship of the Driver with the Insured	-
Does Driver Own Other Vehicles?	No
Vehicle Registration Number of Other Vehicle Owned by Driver	-
Insurance Company of Other Vehicle Owned by Driver	-

#### GENERAL INFORMATION OF THE ACCIDENT

Type of Accident	Side Swipe
Weather Conditions	Clear
Road Surface	Dry

#### OTHER INFORMATION

Was any foreign vehicle involved in the accident?	No
Number of vehicles involved in the accident	2
Was anybody injured in the Accident?	No
Was any injured conveyed to hospital by ambulance?	-
Was any other vehicle or property damaged?	Yes
Number of Passengers (Including Driver)	1
Has the driver been approached by unknown person(s) soliciting/offering accident claims assistance?	No

#### DETAILS OF POLICE ACTION

Was the accident reported to the police?	No
Was notice of intended Prosecution given?	No
If yes, against whom?	-

#### CIRCUMSTANCES OF ACCIDENT

PLS REFER TO THE ATTACHED STATEMENT.

#### ATTACHMENT(S)

Are accident photos available for attachment?	Yes
Was there any video captured by Car Camera?	No
Was there any audio recorded?	No

#### DETAILS OF OTHER VEHICLE PROPERTY 1

Vehicle Registration Number	SFE3313E
Vehicle Manufacturer	Mercedes
Vehicle Model	-
Vehicle Variant	-
Vehicle Colour	-
Vehicle Category	Private car
Name of Driver	TONY TAN KIM CHIN
NRIC No	SXXXX352D
Contact Number	-
Address	-



## SKETCH PLAN

### IMPORTANT NOTICE

1. Please report correctly the details of the accident to speed up the claims process.
2. This Form must be completed by the Policyholder and/or the Authorised Driver.
3. Information provided must be as truthful and accurate as possible. Any wilful misrepresentation or withholding of material facts may allow insurance companies to repudiate policy liability.
4. The issue and acceptance of this Form by insurance companies is not an admission of policy liability on the part of the insurance companies.
5. Any false reporting may be referred to the Police for investigation.
6. The report will be forwarded by the insurers of the GIA Records Management Centre established by the General Insurance Association of Singapore (GIA) for archiving and that copies of this report will for a fee be made available upon application by interested parties.
7. By the lodgement of this report to the insurers, you hereby consent to the archiving of this report at the centre and to copies of the report being made available aforesaid.
8. **Consent under the Personal Data Protection Act (PDPA)**

I understand, acknowledge, agree and consent that :

(a) My insurer, my workshop and the General Insurance Association of Singapore ("GIA") may/are permitted to collect, use, disclose and/or process my personal data/personal information set out in this [form] and any other personal information provided by me or possessed by my insurer (collectively the "Personal Information") and disclose and transfer such Personal Information to all insurer(s) who have insured vehicle(s) involved in this accident (all insurer(s) who have insured vehicle(s) involved in this accident shall be collectively referred to as the "Insurers"), the Insurers' law yers/law firms, the Monetary Authority of Singapore and any relevant government agency/authority (such as the police), for the purpose(s) of :

- (i) processing, handling and/or dealing with my claims including the settlement of the claims and any necessary investigations relating to the claims;
  - (ii) investigating the accident and/or my claims;
  - (iii) carrying out and/or dealing with my instructions or responding to any enquiries by me;
  - (iv) administering my claims (including the mailing of correspondence, statements, invoices, reports or notices to me, which could involve disclosure of certain personal data about me to bring about delivery of the same as well as on the external cover of envelopes/mail packages); and/or
  - (v) complying with applicable law in administering, processing, handling and/or dealing with my claims.
- (collectively the "Purposes")

(b) all insurer(s) who have insured vehicle(s) involved in this accident and the Insurers' law yers/law firms, may/are permitted to collect, use, disclose and/or process my Personal Information for one or more of the above Purposes; and

(c) my Personal Information may/can be disclosed by any of the Insurers and/or GIA to their third party service providers or agents (including their law yers/law firms), which may be sited outside of Singapore, for one or more of the above Purposes.



Policyholder's Signature / Date & Time



Driver's Signature (If driver is not the policyholder) / Date & Time

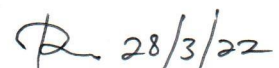

Witnessed by Reporting Centre Personnel

### Sketch Plan

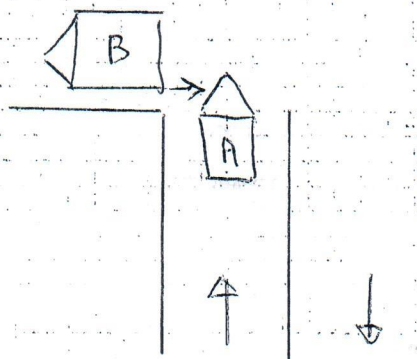

Bedok South

Blk 18

A: SGC 3399G

B: SFE 33BE

Veh B reversed & hit onto my veh fnt portion.  
Driver of Veh B admitted his fault & ask me  
to go to his workshop (Groomwerke). The workshop people  
only willing to spray paint. I refused and wanted to claim  
his insurance.

Witnessed by Reporting Centre  
Personnel



Date of Accident : 27/3/22		Time of Accident : 11.10 am	
Exact Location of Accident : Bedok South BIK 18			
Purpose Of Reporting : OWN DAMAGE CLAIM / 3RD PARTY CLAIM / JUST REPORTING ONLY			
Weather Condition : Clear / Raining		Wet / Dry Private Use / Work	
Owner's Name : Ng Wee Tiong		NRIC : S1789316 E	HP : 98764533
Driver's Name : ~ ~		NRIC : ~	HP : ~
DOB : 13/6/1967	Driving Licence Passing Date : 2/4/1990		Occupation : Indoor / Outdoor
Address : 136 Bedok Reservoir Rd #06-1431 (470136)			
Relationship Of Driver with Insured : Owner		Email : jmartauto@gmail.com	
Vehicle Number : SGC 3399 G		Make & Model : Mitsubishi (A) (1193cc)	
Insurance Company : All		Policy Num :	Coverage :
Any passengers inside vehicle involved ( YES / NO ) If yes, Vehicle Number & How many pax			
A : 1+0	B : 1+0	C :	D :
Vehicle A Passenger Name :			
Anyone Injured :			
<input checked="" type="radio"/> NO		<input type="radio"/> YES Name / NRIC / Which Vehicle :	
Was The Accident Reported To The Police ?			
<input checked="" type="radio"/> NO		<input type="radio"/> YES Which Police Station :	
Does The Driver Own Any Other Vehicle ?			
<input checked="" type="radio"/> NO		<input type="radio"/> YES Vehicle Number :	Insurer :
Was Any Foreign Vehicle Involved ?			
<input checked="" type="radio"/> NO		<input type="radio"/> YES Vehicle Number & Category :	
Was There Any Video Captured By Car Camera ? <input checked="" type="radio"/> NO <input type="radio"/> YES			

### Third Party's Particular

Vehicle B 's Number : SFE 3313 E		Make & Model : Mercedes	
Driver's Name : Tony Tan Km Chin		NRIC : S15233520	HP :
Vehicle C 's Number :		Make & Model :	
Driver's Name :		NRIC :	HP :

### Witness 's Particular





# COVER NOTE

## CYCLE & CARRIAGE AUTO PROTECTOR PRIVATE VEHICLE

The following risk described on this Cover Note is hereby HELD COVERED on the terms and conditions of the policy issued to the Policyholder.

Name of Policyholder : Ng Wee Tiong  
Period of Insurance : 15 : 44 Jan 2021 to 43 Jan 2023  
Engine No. : 3A92UJY5837  
Chassis No. : MMBST13AMH003566



Vehicle No. : 54C 3399C  
Cover Note No. : 7210004136  
Endorsement No. :  
Issued Date : 12 Jan 2021

### ABOUT THE COVER

Make/Model : MITSUBISHI ATTRAGE 1.2 CVT  
Engine Capacity/Tonnage : 1,193.00 CC  
Driver Restriction : NA  
Sum Insured : Market Value  
Off Peak Car : No  
First Year of Registration : 2021  
Insuring with COE/PAF : Yes

Person or Classes of Persons Entitled to Drive\* :

- a) The Policyholder  
b) Any other person who is driving on the Policyholder's order or with his/her permission.  
This Policy will indemnify the Policyholder or any authorised driver only if he/she meets the specified age condition.

You have to pay an additional sum of \$3,000 as "Young and/or Inexperienced Driver Excess" ("YIDR") if You are or Your Authorised Driver (named or unnamed) is under the age of 23 and/or has less than 2 years' driving experience.

Age Condition : All Age Condition

Mileage Condition : Unlimited Mileage

Limitation as to use\* :

Use only for social, domestic and pleasure purposes and for the Policyholder's business.  
This Policy does not cover use for hire or reward, driving tuition, driving test, racing, pace-making, reliability trial or speed-testing, the carriage of goods other than samples in connection with any trade or business or use for any purpose in connection with Motor Trade.

Loss of Use 1500cc - 1600cc

\* Limitations rendered inoperative by Section 8 of the Motor Vehicles (Third-Party Risks and Compensation) Act (Cap. 189) and Section 95 of the Road Transport Act, 1987 (Malaysia), are not to be included under these headings.

### EXCESS

#### Section 1

Fire - \$0 Own Damage - \$600 Theft - \$0 Flood Cover - \$600

#### Section 2

Property Damage - \$0

Windscreen : \$100

Named Driver and Excess (where applicable)

Ng Wee Tiong - \$600 (Own Damage), \$600 (Flood Cover)

### APPROVED REPORTING CENTRES/AUTHORISED REPAIRERS (FOR CLAIMS RELATED REPAIRS)

1. Cycle & Carriage Body & Paint Centre Add: 209 Pandan Gardens Singapore 609339 65684501
  2. Cycle & Carriage Authorised Service Centre (For accident reporting & windscreen claim only) Add: 330 Ubi Rd 3 Singapore 408650 67461000
  3. Cycle & Carriage Authorised Service Centre (For accident reporting & windscreen claim only) Add: 20 Leng Kee Rd Singapore 159094 64708688
  4. Cycle & Carriage Authorised Service Centre (For accident reporting & windscreen claim only) Add: 600 Sin Ming Ave Singapore 575733 69328000
- For other Approved Reporting Centres/AIG Authorised Repairers, please contact our 24-hour accident emergency hotline at +65 6338 6200. Alternatively, you may refer to AIG website [www.aig.sg](http://www.aig.sg) or AIG SG Mobile App. Simply search and download "AIG SG" from iTunes or Google Play.

### IMPORTANT NOTES

Hire Purchase Company/Employer's Loan: United Overseas Bank Limited

If you do not receive your Certificate of Insurance and policy documents within 30 days from the inception date stated on this cover note, please contact AIG immediately.  
We hereby certify that this Cover Note is issued in accordance with the provisions of the Motor Vehicles (Third Party Risks and Compensation) Act (Cap. 189), Part IV of the Road Transport Act, 1987 (Malaysia) and Motor Vehicles (Third Party Risks) Rules, 1959 (Malaysia). For Corporate Policies, this Cover Note is valid for 60 days from the commencement date of the period of insurance.

0504676202

FULCO - CHRISTINE

22 UBI ROAD 4 FULCO BUILDING

SINGAPORE 408617

Underwritten by AIG Asia Pacific Insurance Pte. Ltd.

**AIG Asia Pacific Insurance Pte. Ltd.**

This computer generated document does not require a signature.

Chin Ee Lut