

Steve

AIG

ASSIGNMENT

From:

Date:

Estimated Cost:

Veh No:

SGJ6328E

Yr Reg:

12/12/18

Type: M.Car / M.Cycle / Bus / Van / Lorry / Taxi / Prime Mover /

OD / TP / WS / TP RES / OD RES / EVA / INV / MV

Truck / Trailer or

To inspect Vehicle No:

Make:

Audi A5

c.c. 1984

at Workshop m/s

Colour

Gray

A/C: Insured / Std / NI / NA

of

Sp. Reading

46373

T/Radio: Insured / Std / NI / NA

Insured:

Eng/No:

Policy No.

C/No:

WA4222F57KH 009714

Claims No.

Gen. Cond: Good / Fair / Poor / Burnt

Sum Insured:

Excess:

Steering: In order / Jammed / Leaked / Burnt or

(Client's Record)

Brake: In order / Jammed / Leaked / Burnt or

Make of Veh:

Modi: Nil / S/Rim / STD A/Rim or

(Policy Condition)

Tyre Size:

F:

255/35R19

R:

17

Remark: The veh had commenced its repair at the time of inspection.

N/S	O/S

BS / DUN / EXNOVA / GY / FS / LIZA / MIG / OHTSU / PIR / SUMI /

TOYO / YOKO or

Continental

Bal. or Market Value:

Front

Rear

IDAC Accident Rpt: Consistent? : Yes or No

R/Bal.

5

mm

R/Bal.

5

mm

GIA / PR Seen: Consistent? : Yes or No

L/Bal.

5

mm

L/Bal.

5

mm

Est. Repairs: days Res.: Yes or No

D.O.A.

22/3/22

D.O.I.

24/3/22

Lump Sum: % 3 Val.: Yes or No

Survey held at

Premium

CA / REV / REP. / 24 HRS

Des. of Damages: Frt / Rear / O/S / N/S / U/C / Rooftop or

Front LH

Date: Person Contacted:

Vehicle: IN / OUT

The U/C / Chassis frame / Body Structure affected due to collision.

Date / Time

Action / Instruction

MP-151K

Date/Time, File Pass to?

☐

: Preli. Report

Date/Time, File Return to?

☐

: Final Report

Days Of Repair:

Resurvey No. of Trip:

Survey Fee:

Transportation:

\$ + PG. \$1

Photos

Others

TOTAL

Add Fee:

☐

: Site Insp (\$

☐

: Interview (\$

☐

: Tech. Invs (\$

☐

: Weekend (\$

Report Form:

Lump Sum / U.C. (\$



55 UBI ROAD 1, SINGAPORE 408699

TEL : 6366 2323 FAX : 6841 1183

EMAIL : NORA.KHAI@PREMIUMAUTO.COM.SG / CLAIMS@PREMIUMAUTO.COM.SG

ESTIMATE : ACCIDENT REPAIRS
WORKSHOP : UBI ROAD 1
CONTACT NO : 6366 2323
FAX NO : 6841 1183
REFERENCE : PA/OD/0225/2022/JT
DATE : 23-Mar-22
WIP : 16713

VEHICLE IN WORKSHOP. KINDLY ARRANGE FOR SURVEY ON 24/3/22

AIG ASIA PACIFIC INSURANCE PTE LTD

78 SHENTON WAY

#07-16 AIG BUILDING

SINGAPORE 079120

Attn: Motor Claims Dept

Tel: 6880 4602 - Fax: 6880 4838

OWNER'S NAME : MR EDWARD BIN CHUNG YIU
ADDRESS : 29B WEST COAST PARK
#04-22
SINGAPORE 127724
TELEPHONE : HP +65 97632100
TYPE OF CLAIM : OWN DAMAGE CLAIM
POLICY NO : 1800145627-03
VEHICLE NO : SGJ 6328 E
MODEL CODE : AUDI A5 SB 2.0 TFSI
MODEL YEAR : 12/12/2018
ENGINE NO : CVK 073207
CHASSIS NO : WAUZZZF57KA009714
MILEAGE : -
DATE IN : -
ESTIMATED BY : JOHNNY BOO / ALLAN WU
ACCIDENT DATE : 22-Mar-22
PLACE OF ACCIDENT : AYE TOWARDS TUAS AFTER CLEMENTI EXIT

LKK Auto Consultants hence notify the Repairer of the following:

- To resurvey before/after spray painting
- To display damaged part(s) during resurvey
- Parts prices are subject to confirmation
- Third party survey is on a "Without Prejudice" basis
- No illegal modification(s) is allowed
- Supplementary item(s) must be resurveyed and is subject to final approval from Insurance Company

Acknowledged by Repairer

Signature:

Date:



55 UBI ROAD 1, SINGAPORE 408699
 TEL : 6366 2323 FAX : 6841 1183
 EMAIL: NORA.KHAI@PREMIUMAUTO.COM.SG / CLAIMS@PREMIUMAUTO.COM.SG

ESTIMATED LABOUR CHARGES FOR ACCIDENT VEHICLE SGJ 6328 E

S/N	NATURE OF JOBS	ESTIMATED CHARGES	SURVEYOR'S RECOMMENDATIONS
1	TO REMOVE, CHECK AND TRANSFER FRONT WIRE HARNESS FOR HEADLIGHTS, HORNS, OUTSIDE TEMPRATURE SENSOR, HEADLIGHT WASHER ASSY AND FRONT PARKING AID.	S/N \$ 480.00	/
2	TO REMOVE AND TRANSFER LHS HEADLIGHT'S CONTROL UNIT AND POWER MODULE.	S/N \$ 400.00	X
3	TO REMOVE AND TRANSFER LHS FRONT DOOR SYSTEM AND POWER WINDOW DEVICES. INSPECT FOR DAMAGES.	S/N \$ 400.00	280
4	TO INSTALL SOLAR FILM FOR LHS FRONT DOOR WINDOW GLASS.	S/N \$ 400.00	X
5	TO DISMANTLE AND RENEW FRONT BUMPER, BONNET, LHS FRONT FENDER, LHS FRONT DOOR AND LHS HEADLIGHT. TO REPAIR LHS UPPER A-PILLAR. RE-ORGANIZE CRASH MANAGEMENT COMPONENTS. REINSTALL ALL PARTS REMOVED.	\$ 4,500.00 4 x 500	2000
SUB TOTAL LABOUR CHARGES		\$ 6,180.00	

PREMIUM AUTOMOBILES



55 UBI ROAD 1, SINGAPORE 408699
 TEL : 6366 2323 FAX : 6841 1183
 EMAIL : NDRA.KHAI@PREMIUMAUTO.COM.SG / CLAIMS@PREMIUMAUTO.COM.SG

ESTIMATED LABOUR CHARGES FOR ACCIDENT VEHICLE SGJ 6328 E

S/N	NATURE OF JOBS	ESTIMATED CHARGES	SURVEYOR'S RECOMMENDATIONS
6	TO RESPRAY FRONT BUMPER, BONNET, HINGES, LHS FRONT FENDER, LHS FRONT DOOR, LHS WING MIRROR COVER, DOOR HANDLE AND LHS UPPER A-PILLAR.	150 \$ 5,500.00	2900
7	TO RENEW LHS FRONT RIM AND CARRY OUT WHEEL ALIGNMENT.	S/N \$ 280.00 /	
8	TO CARRY OUT DIAGNOSTIC CHECK.	S/N \$ 192.00 /	
	TOTAL LABOUR CHARGES	: \$ 12,152.00	

MATERIAL LIST FOR ACCIDENT VEHICLE REGN NO. SGJ 6328 E

		DAMAGED PARTS & PRICES		
S/N	PARTS DESCRIPTION	QTY	S/NETT	REMARKS
1	FRONT BUMPER <i>Y R</i>	1	\$ 3,127.00	
2	FRONT BUMPER AIR GUIDE - LH / RH <i>?</i>	1	\$ 72.00	
3	FRONT BUMPER AIR GUIDE SECURING STRIP <i>?</i>	2	\$ 79.00	
4	FRONT BUMPER AIR GUIDE GRILLE - LH <i>?</i>	1	\$ 778.00	
5	FRONT BUMPER GUIDE SECTION - LH <i>?</i>	1	\$ 41.00	
6	FRONT FENDER - LH <i>on</i>	1	\$ 1,189.00	
7	FRONT FENDER ATTACHMENT PARTS <i>X</i>	1	\$ 55.00	
8	FRONT FENDER CLOSING ELEMENT - LH <i>OR nec</i>	1	\$ 83.00	
9	FRONT FENDER BRACKET - LH <i>OR</i>	1	\$ 41.00	
10	FRONT FENDER POP RIVET <i>me</i>	5	\$ 19.00	
11	FRONT FENDER BRACKET END - LH <i>?</i>	1	\$ 65.00	
12	FRONT FENDER BRACKET CENTER - LH <i>?</i>	1	\$ 40.00	
13	FRONT FENDER BRACE - LH <i>?</i>	1	\$ 132.00	
14	FRONT FENDER BRACKET CENTER - LH <i>X</i>	1	\$ 55.00	
15	FRONT WHEEL HOUSING LINER - LH <i>X</i>	1	\$ 299.00	
16	FRONT WHEEL HOUSING LINER ATTACHMENT PARTS <i>X</i>	1	\$ 176.00	
17	FRONT WHEEL HOUSING LINER TRIM BRACKET - LH <i>X</i>	1	\$ 27.00	
18	FRONT STONE CHIP GUARD - LH <i>✓</i>	1	\$ 57.00	
19	FRONT FENDER LEDGE COVER LONG - LH <i>OR</i>	1	\$ 40.00	
20	FRONT FENDER LEDGE COVER SHORT - LH <i>OR</i>	1	\$ 18.00	
SUB TOTAL SPARE PARTS		:	\$ 6,393.00	

ALL CHARGES ARE NOT INCLUSIVE OF GST
 LEGEND: REMARKS (OK) = APPROVED, REMARKS (X) = NOT APPROVED
 SPARE PARTS ARE SPECIAL NETT.



55 UBI ROAD 1, SINGAPORE 408699
TEL: 6366 2323 FAX: 6841 1183
EMAIL: NORA.KHAI@PREMIUMAUTO.COM.SG / CLAIMS@PREMIUMAUTO.COM.SG

MATERIAL LIST FOR ACCIDENT VEHICLE REGN NO. SGJ 6328 E

S/N	PARTS DESCRIPTION	QTY	DAMAGED PARTS & PRICES		REMARKS
			S/NETT		
21	FRONT FENDER LEDGE COVER INNER - LH / CRH	1	\$	81.00	
22	FRONT PLENUM CHAMER X	1	\$	108.00	
23	FRONT FENDER TRIM - LH / RL	1	\$	205.00	
24	BONNET / M	1	\$	3,491.00	
25	BONNET ATTACHMENT PARTS V	1	\$	128.00	
26	BONNET HINGE - LH / RH ?	2	\$	932.00	
27	BONNET IMPACT PROTECTION - CENTER / LH / RH / RL	3	\$	93.00	
28	BONNET SOUND ABSORBER X	1	\$	382.00	
29	BONNET STRIKER - LH / RH X	2	\$	112.00	
30	BONNET LOCK X	2	\$	455.00	
31	BONNET BOWDEN CABLE - CENTER X	1	\$	64.00	
32	BONNET RELEASE LEVER X	1	\$	15.00	
33	HEADLIGHT - LH X	1	\$	8,416.00	
34	FRONT DOOR - LH / M	1	\$	3,977.00	
35	FRONT DOOR OUTER SEAL - LH / RL	1	\$	247.00	
36	BONDING AGENT / RL	1	\$	51.00	
37	CLEANING SOLUTION / RL	1	\$	74.00	
38	APPLICATOR X	1	\$	8.00	
39	FRONT DOOR CATCH - RH ?	1		TBC	
40	FRONT DOOR SEAL INNER X	1	\$	657.00	
SUB TOTAL SPARE PARTS		:	\$	19,496.00	

ALL CHARGES ARE NOT INCLUSIVE OF GST
LEGEND: REMARKS (OK) = APPROVED, REMARKS (X) = NOT APPROVED
SPARE PARTS ARE SPECIAL NETT.

PREMIUM AUTOMOBILES



55 UBI ROAD 1, SINGAPORE 408699
TEL: 6366 2323 FAX: 6841 1183
EMAIL: NORA.KHAI@PREMIUMAUTO.COM.SG / CLAIMS@PREMIUMAUTO.COM.SG

MATERIAL LIST FOR ACCIDENT VEHICLE REGN NO. 5GJ 6328 E

S/N	PARTS DESCRIPTION	QTY	DAMAGED PARTS & PRICES		REMARKS
			S/NETT		
41	WING MIRROR MOUNTING - LH <i>MIS</i>	1	\$	1,201.00	
42	WING MIRROR GLASS - LH <i>BR</i>	1	\$	1,298.00	
43	WING MIRROR CAP <i>MIS</i>	1	\$	308.00	
44	FRONT DOOR WINDOW APERTURE SEAL - LH INNER <i>X</i>	1	\$	453.00	
45	FRONT DOOR TRIM CORNER - LH <i>CNT</i>	1	\$	51.00	
46	FRONT DOOR WINDOW SLOT SEAL TRIM STRIP - LH <i>?</i>	1	\$	446.00	
47	ROOF MOLDING - LH <i>CNT</i>	1	\$	706.00	
48	FRONT DOOR EDGE PROTECTION - LH <i>?</i>	1	\$	172.00	
49	FRONT DOOR WINDOW REGULATOR - LH <i>X</i>	1	\$	392.00	
50	FRONT DOOR WINDOW - LH <i>X</i>	1	\$	322.00	
51	FRONT DOOR TRIM - LH <i>MC</i>	1	\$	171.00	
52	WINDSCREEN WATER DEFLECTOR STRIP <i>X</i>	1	\$	75.00	
53	FRONT BUMPER FOAM FILLER PIECE - LH <i>X</i>	1	\$	21.00	
54	ALUMINIUM RIM <i>CNT</i>	1	\$	2,559.00	
55	RUBBER VALVE <i>nc</i>	1	\$	15.00	
56	SUNDRIES <i>?</i>		\$	350.00	
TOTAL SPARE PARTS		:	\$	34,429.00	
TOTAL LABOUR CHARGES		:	\$	12,152.00	
GRAND TOTAL		:	\$	46,581.00	

ALL CHARGES ARE NOT INCLUSIVE OF GST
LEGEND: REMARKS (OK) = APPROVED, REMARKS (X) = NOT APPROVED
SPARE PARTS ARE SPECIAL NETT.

PREMIUM AUTOMOBILES



55 UBI ROAD 1, SINGAPORE 408699
TEL: 6366 2323 FAX: 6841 1183
EMAIL: NORA.KHAI@PREMIUMAUTO.COM.SG / CLAIMS@PREMIUMAUTO.COM.SG

NAME
SURVEYED DATE
AUTHORISED DATE
EXCESS COST
LIABILITY
REMARKS

: Steve (LKK)
: 24/3/77, 3.77h

OP- M ML
EXPERI-?
PIP
My B h
7 dji

PLEASE NOTE

: THIS ESTIMATE IS BASED ON VISUAL INSPECTION OF THE
AFFECTED VEHICLE. SHOULD WE REQUIRE FURTHER
LABOUR CHARGES AND SPARE PARTS IN THE PROGRESS OF
REPAIR, WE SHALL INFORM YOU ACCORDINGLY.
FOR INSPECTION OF VEHICLE, PLEASE REFER TO
MS. NORAH KHAI AT TEL: 6768 9828 / 6768 9911 FOR
APPOINTMENT.

YOURS FAITHFULLY,
PREMIUM AUTOMOBILES PTE LTD

JOHNNY BOO
BODY REPAIR MANAGER

ALLAN WU
CLAIMS CONSULTANT

SINGAPORE ACCIDENT STATEMENT

IMPORTANT NOTICE

1. Please report correctly the details of the accident to speed up the claims process.
2. This Form must be completed by the Policyholder and/or the Authorised Driver
3. Information provided must be as truthful and accurate as possible. Any wilful misrepresentation or withholding of material facts may allow insurance companies to repudiate policy liability.
4. The issue and acceptance of this Form by insurance companies is not an admission of policy liability on the part of the insurance companies.
5. Any false reporting may be referred to the Police for investigation.
6. This report will be forwarded by the insurers of the GIA Records Management Centre established by the General Insurance Association of Singapore (GIA) for archiving and that copies of this report will, for a fee, be made available upon application by interested parties.
7. By the lodgement of this report to the insurers, you hereby consent to the archiving of this report at the centre and to copies of the report being made available aforesaid.

ACCIDENT STATEMENT

Date of Submission	23/03/2022 10:09 (SGT)
Date of Accident	22/03/2022 18:30 (SGT)
Exact Location of Accident	AYE, Singapore
Additional Location Information	AYE TOWARDS TUAS AFTER CLEMENTI EXIT
Country/State of Loss	Singapore

DETAILS OF OWN VEHICLE

Vehicle Registration Number	SGJ6328E
INSURED/POLICYHOLDER	
Is company?	No
Name Of Registered Owner	EDWARD BIN CHUNG YIU
NRIC No	SXXXX878H
Email Address	EBINCY@GMAIL.COM
Mobile Phone No	(Phone) +65-97632100
Alternative Phone No	(Office) +65-67133728

VEHICLE PARTICULARS

Manufacturer	Audi
Model	A5
Variant	-
Exact purpose for which vehicle was being used at time of accident	Private use
Are you claiming under your own insurance policy for repair to your vehicle?	Yes
Vehicle Category	Private car
Transmission	Auto
CC	1984

INSURANCE COMPANY

Name of Insurance Company	AIG Asia Pacific Insurance Pte. Ltd.
Type of Coverage	Comprehensive
Fleet Policy	No
Policy Number	1800145627-03
Cover Note Number	-

DRIVER

Name of Driver	EDWARD BIN CHUNG YIU
NRIC No	SXXXX878H

Date Of Birth
Occupation
Date Of Driving Pass
Driving experience
Gender

Mobile Number

Alt. Phone Number

Email Address

Address

Address complement

Postcode

Is the driver the policyholder?

If No, Relationship of the Driver with the Insured

Does Driver Own Other Vehicles?

Vehicle Registration Number of Other Vehicle Owned by Driver

Insurance Company of Other Vehicle Owned by Driver

24/07/1966

Indoor

07/06/2012

9 YEARS AND 9 MONTHS

Male

(Phone) +65-97632100

(Office) +65-67133728

EBINCY@GMAIL.COM

29B WEST COAST PARK

#04-22

127724

Yes

-

No

-

-

GENERAL INFORMATION OF THE ACCIDENT

Type of Accident

Weather Conditions

Road Surface

Side Swipe

Clear

Dry

OTHER INFORMATION

Was any foreign vehicle involved in the accident?

No

Number of vehicles involved in the accident

2

Was anybody injured in the Accident?

No

Was any injured conveyed to hospital by ambulance?

-

Was any other vehicle or property damaged?

Yes

Number of Passengers (Including Driver)

2

Has the driver been approached by unknown person(s) soliciting/offering accident claims assistance?

No

PASSENGER 1

Name

Gender

ELIZABETH BIN

Female

DETAILS OF POLICE ACTION

Was the accident reported to the police?

No

Was notice of intended Prosecution given?

No

If yes, against whom?

-

CIRCUMSTANCES OF ACCIDENT

OWNER/DRIVER WAS ON 1ST LANE OF AYE TOWARDS TUAS AFTER CLEMENTI ROAD EXIT. LANE 1 WAS CONGESTED SO I FILTERED TO MIDDLE LANE AFTER SIGNALLING AND CHECKING LEFT SIDE MIRROR. I STARTED TO FILTER A LORRY WHO WAS FILTERING INTO THE MIDDLE LANE FROM THE LEFT MOST LANE AT THE SAME TIME COLLIDED INTO MY LEFT SIDE. THE COLLISION CAUSED EXTENSIVE DAMAGE TO MY VEHICLE BUT ONLY MINIMAL DAMAGE TO THE LORRY.

ATTACHMENT(S)

Are accident photos available for attachment?

Yes

Was there any video captured by Car Camera?

No

Was there any audio recorded?

No

DETAILS OF OTHER VEHICLE PROPERTY 1

Vehicle Registration Number

YP6563Y

Vehicle Manufacturer

-

Vehicle Model

-

Vehicle Variant
Vehicle Colour
Vehicle Category
Name of Driver
Contact Number
Address
Address complement
Postcode
Insurance Company Name
Nature Of Damage
Details of property damaged in accident
No. Of Passenger (Including Driver)

-
-
Commercial vehicle
-
-
-
-
-
-
-
-
-
-

SKETCH PLAN

IMPORTANT NOTICE

1. Please report correctly the details of the accident to speed up the claims process.
2. This Form must be completed by the Policyholder and/or the Authorised Driver.
3. Information provided must be as truthful and accurate as possible. Any wilful misrepresentation or withholding of material facts may allow insurance companies to repudiate policy liability.
4. The issue and acceptance of this Form by insurance companies is not an admission of policy liability on the part of the insurance companies.
5. Any false reporting may be referred to the Police for investigation.
6. The report will be forwarded by the insurers of the GIA Records Management Centre established by the General Insurance Association of Singapore (GIA) for archiving and that copies of this report will for a fee be made available upon application by interested parties.
7. By the lodgement of this report to the insurers, you hereby consent to the archiving of this report at the centre and to copies of the report being made available aforesaid.

5. Consent under the Personal Data Protection Act (PDPA)

I understand, acknowledge, agree and consent that:

- (a) My insurer, my workshop and the General Insurance Association of Singapore ("GIA") may/are permitted to collect, use, disclose and/or process my personal data/personal information set out in this [form] and any other personal information provided by me or possessed by my insurer (collectively the "Personal Information") and disclose and transfer such Personal Information to a insurer(s) who have insured vehicle(s) involved in this accident (all insurer(s) who have insured vehicle(s) involved in this accident shall be collectively referred to as the "Insurers"), the Insurers' law yers/law firms, the Monetary Authority of Singapore and any relevant government agency/authority (such as the police), for the purpose(s) of:
 - (i) processing, handling and/or dealing with my claims including the settlement of the claims and any necessary investigation relating to the claims;
 - (ii) investigating the accident and/or my claims;
 - (iii) carrying out and/or dealing with my instructions or responding to any enquiries by me;
 - (iv) administering my claims (including the mailing of correspondence, statements, invoices, reports or notices to me, which could involve disclosure of certain personal data about me to bring about delivery of the same as well as on the external cover of envelopes and packages); and/or
 - (v) complying with applicable law in administering, processing, handling and/or dealing with my claims (collectively the "Purposes")
- (b) all insurer(s) who have insured vehicle(s) involved in this accident and the Insurers' law yers/law firms, may/are permitted to collect, use, disclose and/or process my Personal Information for one or more of the above Purposes; and
- (c) my Personal Information may/can be disclosed by any of the Insurers and/or GIA to their third party service providers or agents (including their law yers/law firms), which may be sited outside of Singapore, for one or more of the above Purposes.

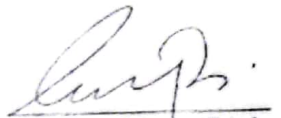
Policyholder's Signature / Date &
Time 23/3/22 8:00am
Sketch Plan

Driver's Signature (If driver is not the policyholder) / Date
& Time



Witnessed by Reporting
Personnel

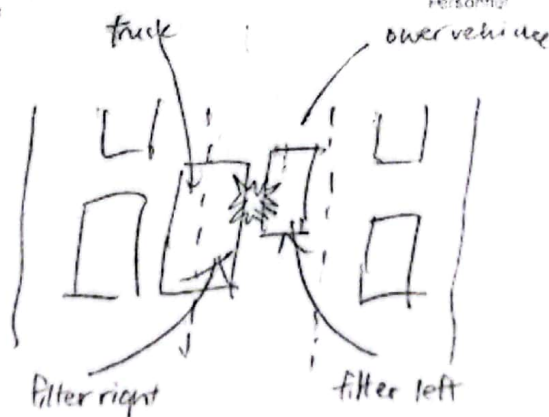

Describe Circumstances of the Accident

Driver was on 1st lane of AYE towards Tuas after Clement Rd exit. Lane 1 was congested so I filtered to middle lane after signalling and checking left side mirror. As I started to filter a lorry who was filtering into the middle lane from the left most lane at the same time collided into my left side. The collision caused extensive damage to my vehicle but only minimal damage to the lorry.

Declaration

We declare the foregoing particulars are true in every respect.

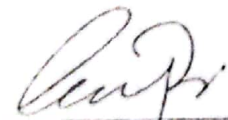

Policyholder's Signature / Date & Time
23/3/22 8:50am

Driver's Signature (If driver is not the policyholder) / Date & Time



Witnessed by Reporting Centre Personnel
Tony Fung