

ASSIGNMENT

SCM 986415

Date:

Veh No:

~~SCM 986415~~

Yr Regn:

19/11/17

Type:

M/Car / M.Cycle / Bus / Van / Lorry / Taxi / Prime Mover /

Truck / Trailer or

Make:

Mazda 3

c.c 1496

Colour:

brown

NC: Insured / Std / Nil / NA

Sp. Reading

269590

T/Radio: Insured / Std / Nil / NA

Eng/No:

C/No:

SM6BN22A8H10150413

Gen. Cond: Good / Fair / Poor / Burnt

Steering: In order / Jammed / Leaked / Burnt or

Brake: In order / Jammed / Leaked / Burnt or

Mod: Nil / SIRIm / STD AIRIm or

Tyre Size:

F: 205/60R16

R: 205/60R16

BS / DUN / EXNOVA / GY / FS / LIZA / MIC / OHTSU / PIR / SUMI /

TOYO / OKO or

Front

Rear

R/Bal.

5

mm

R/Bal.

5

mm

L/Bal.

5

mm

L/Bal.

5

mm

D.O.A.

20/3/22

D.O.I.

25/3/22

1600

Survey held at

by Kuto

Des. of Damages: Frt / Rear / O/S / NIS / UIC / Roof/tp or

The UIC / Chassis frame / Body Structure affected due to collision.

Excess:

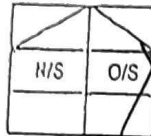

ad commenced its
time of inspection.

53K

Consistent? : Yes or No

Consistent? : Yes or No

S

days

Res.: Yes or No

%

3 Vol.: Yes or No

24 HRS

Vehicle: IN / OUT

Person Contacted:

Person / Instruct:

MV: 53K

Relate: 3 2434

NV: 20566



: Prel. Report



: Final Report

Days Of Repair:

Resurvey No. of Trip:

Add Fee:



: Site Insp (\$



: Interview (\$



: Tech. Insp (\$



: VV&I (\$

Survey Fee:

Transportation:

S + RS. \$

Finibus

Others

Total

> Back to OneMotoring

Enquire PARF/COE Rebate for Registered Vehicle

Vehicle Owner Particulars	
Owner ID Type:	
Owner ID:	
Vehicle Details	
Vehicle No.:	Company
Vehicle to be Exported:	171E
Intended Deregistration Date:	SLM9864D
Vehicle Make:	No
Vehicle Model:	29 Mar 2022
Primary Colour:	MAZDA
Manufacturing Year:	MAZDA3 SEDAN 1.5 AT EU6
Engine No.:	Grey
Chassis No.:	2017
Maximum Power Output:	P520442121
Open Market Value:	JM6BN22A8H0150413
Original Registration Date:	88.0 kW (118 bhp)
First Registration Date:	\$14,476.00
Transfer Count:	19 Apr 2017
Actual ARF Paid:	19 Apr 2017
Intended PARF Rebate Details	
PARF Eligibility:	2
PARF Eligibility Expiry Date:	\$9,476.00
PARF Rebate Amount:	4738
Intended COE Rebate Details	
COE Expiry Date:	Yes
COE Category:	18 Apr 2027
COE Period(Years):	\$7,107.00
QP Paid:	18 Apr 2027
COE Rebate Amount:	A - Car up to 1600cc & 97kW (130bhp)
Total Rebate Amount:	10
	\$50,101.00
	\$25,327.00
	\$32,434.00

The information contained herein is correct as at 29 Mar 2022

OK

$$dp: 9.5k$$

$$\frac{12}{2}$$

$$= 792$$

$$5yrs 1/61$$

$$792 \times 61 = 48312$$

$$48312 + 4738$$

$$= 53050$$

$$= 53k$$

$$53k - 32434$$

$$= 20566$$

Post an Advertisement
Sell it yourself! Advertise it at just
\$68 until it's SOLD!

Post an Ad

Advertiser Login

Ways of Selling

02/2007 Estima 2.4A \$48800, \$948 Monthly at 2.88%



\$948 Monthly only, 2.88% By GV
CARS FINANCING, \$0
Downpayment Available
GV Automobile Centre *StarMart*



« Back (1 2) Next »

Sort by 20 results/page

24 vehicles



MAZDA 3

Any Category

Advanced Search



Search

	Make	Model	Price	Depreciation	Reg Date	Eng Cap	Mileage	Veh Type	Status
Search Selection	MAZDA 3		Any	Any	2017	Any	Any	Any	Available
	Mazda 3	1.5A Deluxe	\$72,588	\$12,610 /yr	02-Jun-2017	1,496 cc	71,000 km	Sedan	Available
1 Owner Unit. MazdaSpeed BodyKit, KnightSport Rear Bumper And Diffuser. Carbon Fibre Hood, Fenders, Spoiler And Steering Wheel. 18... Posted: 28-Mar-2022									
	Mazda 3	1.5A Sunroof	\$55,800	\$10,170 /yr	10-Mar-2017	1,496 cc	-	Sedan	Available
Good Condition. Well Maintained. High/Flexible Loan Available. Trade-In Welcome. View By Appointment. This car comes with 6-mth sgCarMart Warranty - the best protection for your car. Learn More 360 VR Cars Posted: 28-Mar-2022									
	Mazda 3	HB 1.5A Sunroof	\$65,800	\$11,520 /yr	16-May-2017	1,496 cc	109,661 km	Hatchback	Available
Best Selling Family's Hatctback With Demand.100% Accident Free!Well Maintained By 1 Owner.Powerful+Reliable 1.5L Engine Yet Good F... Ka-Hup Vehicles Trading Posted: 27-Mar-2022									
	Mazda 3	1.5A Sunroof	\$54,888	\$10,170 /yr	09-Feb-2017	1,496 cc	92,552 km	Sedan	Available
Probably One Of The Sportiest Sunroof Unit In Town! Exclusive Eternal Blue Metallic In Colour, Upgraded With Bodykit, Autoexe Lowerin... Sincere Motoring Pte Ltd Posted: 26-Mar-2022									
	Selling your Mazda 3? Receive \$3,000 more than trade-in when you sell your Mazda 3 with sgCarMart Quotz. Get Free Valuation with sgCarMart Quotz								
	Mazda 3	1.5A Deluxe	\$65,800	\$11,010 /yr	25-Jul-2017	1,496 cc	86,126 km	Sedan	Available
On Consignment. If Keen On This, Kindly Give Us A Call To Fix An Appointment. Don't Wait. Yong Lee Seng Motor Posted: 26-Mar-2022									
	Mazda 3	1.5A Sunroof	\$64,800	\$10,550 /yr	20-Nov-2017	1,496 cc	71,000 km	Sedan	Available
Only1 Owner. Definitely Not Used For PHV. Like New Condition. Smooth And Power With Excellent Fuel Efficiency. Attractive Car Loan Int... Thong Lee Trading Pte Ltd Posted: 26-Mar-2022									
	Mazda 3	1.5A Sunroof	\$58,800	\$10,220 /yr	05-Jul-2017	1,496 cc	65,000 km	Sedan	Available
100% Genuine Mileage Service Record To Prove, Only 1 Owner Unit. Spare Car For Point A To B Drive. Low Interest Rates. Trade In Welc... Posted: 24-Mar-2022									

Compare

Used MAZDA 3 Cars | Singapore Car Prices & Listing - sgCarMart



Mazda 3 1.5A Sunroof \$60,800 \$11,110 /yr 22-Mar-2017 1,496 cc 73,000 km Sedan Available
 100% Loan Available, Well Maintained Call To View Now Before It Is Too Late! Bank And In House Loan Available.
 Motor Universe Credit Pte Ltd
 Posted: 23-Mar-2022



Mazda 3 1.5A Sunroof \$60,800 \$10,300 /yr 29-Aug-2017 1,496 cc 80,000 km Sedan Available
 Pristine Condition! Full Service And All Wear & Tear Parts Done Up At Platinum Motoring In House Workshop! 100% Loan Available From...
 This car comes with 6-mth sgCarMart Warranty - the best protection for your car. Learn More
 Platinum Motoring
 Posted: 23-Mar-2022



Mazda 3 1.5A Deluxe \$66,888 \$11,360 /yr 30-Jun-2017 1,496 cc 50,000 km Sedan Available
 1 Owner, Very Well Maintain. Don't Miss Then Regret, Best Condition Pearl White Mazda 3 1.5A, Facelifted With Highest Specs Deluxe Mo...
 Posted: 22-Mar-2022

ADVERTISING



Mazda 3 1.5A \$61,800 \$10,560 /yr 03-Aug-2017 1,496 cc 57,800 km Sedan Available
 Buy With Confidence With Inchcape Certified Preowned Selection, 145 Points Certification, Approved Service History, 12 Months Warrant...
 Borneo Motors (S)
 Posted: 20-Mar-2022



Mazda 3 1.5A Sunroof \$59,800 \$10,910 /yr 21-Mar-2017 1,496 cc 80,510 km Sedan Available
 1 Year Warranty, In-house Financing Options Available. Buy With A Peace Of Mind. 100% Genuine Mileage. No Chassis/Structural Damag...
 GOWheeler Pte Ltd
 Posted: 17-Mar-2022



Mazda 3 1.5A Sunroof \$64,800 \$10,380 /yr 29-Dec-2017 1,496 cc 58,000 km Sedan Available
 Mazda Agent Unit With Sunroof, Very Low Mileage Clocked, Regular Servicing Done By Meticulous Owner, Accident-Free Unit, Smooth Dri...
 Posted: 17-Mar-2022



Mazda 3 HB 1.5A Deluxe \$73,800 \$11,660 /yr 21-Dec-2017 1,496 cc 52,500 km Hatchback Available
 Single Owner With Low Mileage! Excellent Condition! Bank/Full Loan At Lowest Interest Rate Available! Free 1 Year Engine And Gearbox...
 Posted: 13-Mar-2022



Mazda 3 1.5A Sunroof \$61,000 \$11,050 /yr 07-Apr-2017 1,496 cc 88,000 km Sedan Available
 Newly Done Leather Seat Less Than 6 Month Ago, Upgraded Headunit With Wireless Apple Carplay/android Auto Function. Definitely Not...
 Posted: 10-Mar-2022



Mazda 3 1.5A Sunroof \$54,800 \$10,370 /yr 19-Jan-2017 1,496 cc 77,000 km Sedan Available
 Mazda Agent Unit With Sunroof, Low Mileage, Well Maintained Fuel Efficient Car. Flexi Loan Scheme Available, 100% Loan Available, Call...
 Posted: 08-Mar-2022

Mazda 3 1.5A Deluxe \$62,800 \$10,980 /yr 05-Jul-2017 1,496 cc 103,000 km Sedan Available
 rs, Always Serviced On Time. High Loan Available With Low Interest Rate, A Gem Not To Be Missed! Well Maintain Unit! Pra...
 Compare

Posted: 07-Mar-2022

**Mazda 3 1.5A Sunroof**

\$61,800

\$9,970 /yr

07-Dec-2017

1,496 cc

64,000 km

Sedan

Available

1.88% Bank Loan! 100% Loan Available With Low Interest Rate! A Gem Not To Be Missed! Well Maintained Unit! Practical, Economical,...

Posted: 06-Mar-2022

PREMIUM AD

**Mazda 3 1.5A Sunroof**

\$65,800

\$10,800 /yr

14-Nov-2017

1,496 cc

82,000 km

Sedan

Available

Posted: 06-Mar-2022

**Mazda 3 1.5A Sunroof**

\$58,800

\$10,280 /yr

21-Jun-2017

1,496 cc

68,000 km

Sedan

Available

Well Maintained By Previous Owner. New Leather Seat. Bank And In House Loan Available At Competitive Interest Rate. Call Now For Mor...

Posted: 02-Mar-2022



Save this search criteria, to get email alerts whenever a match is found.

Make

Model

Price

Depreciation

Reg Date

Eng Cap

Mileage

Veh Type

Status

For old advertisements, view Expired ads

« Back (1 2) Next »

20 results/page

Buy / Rent Cars

New Cars For Sale

Used Cars For Sale

Cars For Rent

Sell Your Car

Post an Ad

Sell by Bidding

Sell by Consignment

Aftermarket

Workshop Directory

Aftermarket Products

Articles

Car Reviews

Car Advice

Car News

Car Features

General

About Us

Contact Us

Careers

Site Map

Resources

COE Prices

Car Loan Calculators

Car Forum

Car Insurance

Car Valuation

COE Renewal

Used Car Warranty

Bidded Carplates

Carpark Rates

Follow sgCarMart.com

sgCarMart is the number one car classifieds for parallel import cars, Toyota, Honda, Nissan, Mitsubishi & BMW. There are plenty of cars for sale, from vans, trucks, sedan cars, luxury cars, sports cars or station wagons, SUV, MPV, hatchback, to COE cars & OPC cars. You can also buy from a car auction, look up car loans, low mileage cars, car brands, carpark rates & car insurance. Find buy used MAZDA 3, MAZDA 3 Singapore, used MAZDA 3 Singapore, used MAZDA 3, used vehicles Singapore or even buy used MAZDA 3 Singapore. We have new car dealers comprising parallel importers, authorised car dealers, and used car dealers on our site. Find new car price lists, new car launches and new car promotions. Visit our partner sites for job openings for Singapore jobs, real estate, mover, car performance parts, car discussion, forum discussion, commercial vehicle leasing & COE results.

All prices and other information displayed on sgCarMart.com are gathered from sources and based on algorithms that are believed by sgCarMart.com to be reliable, but no assurance can be given that this information is accurate, complete or current. sgCarMart.com does not assume any responsibility for errors or omissions or warrant the accuracy of this information.

Terms of Service Privacy Policy Personal Data Protection Statement ©2004-2022 sgCarMart, Singapore. All rights reserved.

SINGAPORE ACCIDENT STATEMENT

IMPORTANT NOTICE

1. Please report correctly the details of the accident to speed up the claims process.
2. This Form must be completed by the Policyholder and/or the Authorised Driver.
3. Information provided must be as truthful and accurate as possible. Any wilful misrepresentation or withholding of material facts may allow insurance companies to repudiate policy liability.
4. The issue and acceptance of this Form by insurance companies is not an admission of policy liability on the part of the insurance companies.
5. Any false reporting may be referred to the Police for investigation.
6. This report will be forwarded by the Insurers of the GIA Records Management Centre established by the General Insurance Association of Singapore (GIA) for archiving and that copies of this report will, for a fee, be made available upon application by interested parties.
7. By the lodgement of this report to the insurers, you hereby consent to the archiving of this report at the centre and to copies of the report being made available aforesaid.

ACCIDENT STATEMENT

Date of Submission	21/03/2022 15:27 (SGT)
Date of Accident	20/03/2022 15:50 (SGT)
Exact Location of Accident	Singapore
Additional Location Information	MARINA BAY SANDS
Country/State of Loss	Singapore

DETAILS OF OWN VEHICLE

Vehicle Registration Number SLM9864D

INSURED/POLICYHOLDER

Is company?	Yes
Name Of Registered Owner	SJ LEASING PTE LTD
Company Reg No	201825171E
Email Address	SJMOTOR@SINGNET.COM.SG
Mobile Phone No	(Phone) +65-85255530
Alternative Phone No	(Office) +65-85255530

VEHICLE PARTICULARS

Manufacturer	Mazda
Model	3
Variant	-
Exact purpose for which vehicle was being used at time of accident	-
Are you claiming under your own insurance policy for repair to your vehicle?	No - Claiming third party
Vehicle Category	Private hire
Transmission	Auto
CC	1500

INSURANCE COMPANY

Name of Insurance Company	Allianz Insurance Singapore Pte. Ltd.
Type of Coverage	Comprehensive
Fleet Policy	No
Policy Number	SPMF1000000404
Cover Note Number	-

DRIVER

Name of Driver	LEE KHAI YUEN
NRIC No	S2193464Z

Date Of Birth	23/10/1967
Occupation	Outdoor
Date Of Driving Pass	31/08/1987
Driving experience	34 YEARS AND 7 MONTHS
Gender	Male
Mobile Number	(Phone) +65-96329109
Alt. Phone Number	-
Email Address	DARREN.LEE.KY@HOTMAIL.COM.SG
Address	BLK 666B JURONG WEST ST 65 #10-205 S642666
Address complement	-
Postcode	-
Is the driver the policyholder?	No
If No, Relationship of the Driver with the Insured	Hirer
Does Driver Own Other Vehicles?	No
Vehicle Registration Number of Other Vehicle Owned by Driver	-
Insurance Company of Other Vehicle Owned by Driver	-

GENERAL INFORMATION OF THE ACCIDENT

Type of Accident	Side Swipe
Weather Conditions	Clear
Road Surface	Dry

OTHER INFORMATION

Was any foreign vehicle involved in the accident?	No
Number of vehicles involved in the accident	2
Was anybody injured in the Accident?	No
Was any injured conveyed to hospital by ambulance?	-
Was any other vehicle or property damaged?	Yes
Number of Passengers (Including Driver)	4
Has the driver been approached by unknown person(s) soliciting/offering accident claims assistance?	No

PASSENGER 1

Name	UNKNOWN
Gender	Female

PASSENGER 2

Name	UNKNOWN
Gender	Female

PASSENGER 3

Name	UNKNOWN
Gender	Female

DETAILS OF POLICE ACTION

Was the accident reported to the police?	No
Was notice of intended Prosecution given?	No
If yes, against whom?	-

CIRCUMSTANCES OF ACCIDENT

REFER STATEMENT ATTACHED

ATTACHMENT(S)

Are accident photos available for attachment?	Yes
Was there any video captured by Car Camera?	No
Was there any audio recorded?	No

Vehicle Registration Number	SHB1327X
Vehicle Manufacturer	-
Vehicle Model	-
Vehicle Variant	-
Vehicle Colour	-
Vehicle Category	-
Name of Driver	Taxi
Contact Number	-
Address	-
Address complement	-
Postcode	-
Insurance Company Name	-
Nature Of Damage	-
Details of property damaged in accident	-
No. Of Passenger (Including Driver)	-

SKETCH PLAN

IMPORTANT NOTICE

- 1 Please report **correctly** the details of the accident to ensure its proper recording.
- 2 The Police report is **submitted by the Policyholder** under the Authority of the
- 3 Information provided is for the **Police** and **Insurance** only. It is not intended to be used for any other purpose.
- 4 The Police report is the property of the Police and should not be used for any other purpose.
- 5 Any false statement made by the Policyholder is a criminal offence.
- 6 The Police report is the property of the Police and should not be used for any other purpose.
- 7 By the signature of the Policyholder, the Policyholder is authorizing the Police to use the report for any purpose.
- 8 The Police report is the property of the Police and should not be used for any other purpose.
- 9 The Police report is the property of the Police and should not be used for any other purpose.
- 10 The Police report is the property of the Police and should not be used for any other purpose.
- 11 The Police report is the property of the Police and should not be used for any other purpose.
- 12 The Police report is the property of the Police and should not be used for any other purpose.
- 13 The Police report is the property of the Police and should not be used for any other purpose.
- 14 The Police report is the property of the Police and should not be used for any other purpose.
- 15 The Police report is the property of the Police and should not be used for any other purpose.
- 16 The Police report is the property of the Police and should not be used for any other purpose.
- 17 The Police report is the property of the Police and should not be used for any other purpose.
- 18 The Police report is the property of the Police and should not be used for any other purpose.
- 19 The Police report is the property of the Police and should not be used for any other purpose.
- 20 The Police report is the property of the Police and should not be used for any other purpose.

Policyholder's Signature / Driver's Signature (if driver is not the policyholder) / Date
 Time & Time

Witnessed by Reporting Centre Personnel

Sketch Plan

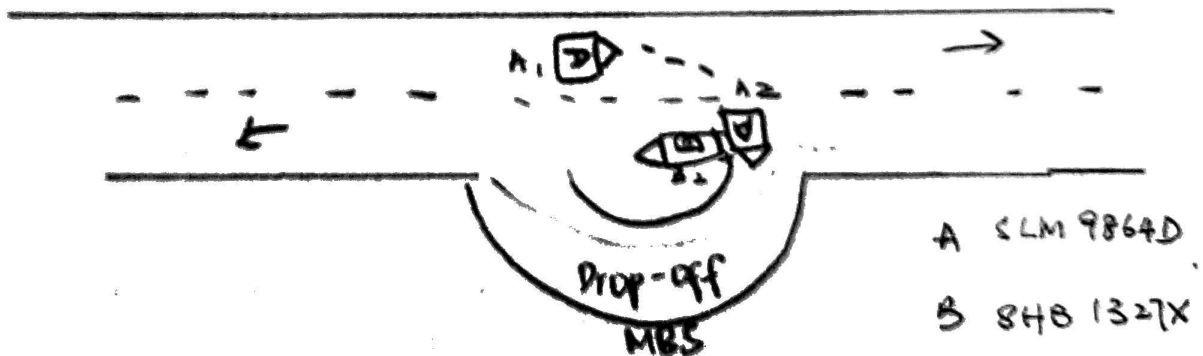

Describe Circumstances of the Accident

I was turning right to drop-off my customers and suddenly felt an impact from my right. Vehicle B reversed and did not check and collided onto my vehicle.

Declaration

We declare the foregoing particulars are true in every respect.

Policyholder's Signature
Time



Driver's Signature (if driver is not the policyholder) / Date
& Time

[Handwritten signature]

Witnessed by Reporting Centre
Personnel

[Handwritten signature]

KY AUTO PTE LTD

25 Kaki Bukit Road 4 #05-23 Synergy Building S417800

M (65) 9807 3304 Mr. Yap

F (65)

Email: kyautosg@gmail.com

Date: 21/03/2022

S1 M9864D Mazda 3 - CH B1327X (MS first car) ✓

Damaged Area: Right Side Portion

Parts / Material :

1	Front door o/s		
2	Front door glass outer moulding o/s	\$	1,059.60 / DT
3	Front door outer handle garnish o/s	\$	175.80 / Det
4	Front door outer handle cap o/s	\$	176.80 X Det ✓
5	Front door outer handle sensor o/s	\$	95.40 X ✓
6	Front door pillar garnish o/s (Black)	\$	155.60 X Suc
7	Front door top hinge o/s	\$	196.20 X Suc / nec
8	Front door lower hinge o/s	\$	98.20 X Suc / DT
9	Front door checker o/s	\$	95.10 X Suc / DT
10	Front door inner lock o/s	\$	115.40 / nec
11	Front door inner trim board o/s	\$	368.40 / Det
12	Front door power window motor o/s	\$	495.80 / Cut
13	Front door regulator gear board o/s	\$	256.60 / Cut
14	Front door speaker o/s	\$	386.70 / Cut
15	Front door weather strip o/s	\$	295.60 X Suc
16	Centre door pillar o/s	\$	299.80 X Suc
17	Tyre pressure sticker o/s	\$	486.70 X / Det
18	Chassis frame sticker	\$	106.70 / nec
19	Rocker panel o/s	\$	112.40 / nec
20	Rear door o/s	\$	587.60 / DT
21	Rear door top hinge o/s	\$	1,148.90 / DT
22	Rear door lower hinge o/s	\$	95.60 X Suc
23	Rear door checker o/s	\$	96.40 X Suc
24	Rear door inner lock o/s	\$	115.80 / nec
25	Rear door inner trimboard o/s	\$	356.90 X Suc
26	Rear door regulator gear board o/s	\$	498.70 X Suc
		\$	382.60 X Suc

Front RH Door Pillar Rubber \$399.80 / Det

Parts: \$ 8,259.30

Less Parts 20%: \$ 1,651.86

Total Parts: \$ 6,607.44

Special Net Items :

Front door inner trimboard clips	\$	55.00 25
Front door regulator board rivets	\$	28.00 14
Rear door inner trimboard clips	\$	55.00 25
Rear door regulator board rivets	\$	28.00 14

Total S/N Parts: \$ 166.00

Labour :

To Repair, Remove & Renew On Affected Rear Accident Areas @ SGD 300.00 per	\$	1,400.00	600
To Putty, Spray Paint on Affected Rear Accident Areas @ SGD 300.00 per panel	\$	1,400.00	600
(Front Door, Rear Door, Centre Door Pillar, Rocker Panel)			
To Check & Re-Connect all electrical wiring			
To Remove & Transfer Front Door Components to Facilitate Repairs	\$	50.00	30
To Remove & Transfer Rear Door Components to Facilitate Repairs	\$	120.00	60
To Remove & Install Interior Seat, Trims, Garnish to Facilitate Repairs	\$	150.00	60
To Rust Proof Affected Areas	\$	150.00	XNN
To Conduct Nano Coating on Affected Areas	\$	250.00	40
	\$	500.00	XNN
Total Labour :		\$	4,020.00

TOTAL PARTS :	\$	6,607.44
TOTAL SPECIAL NET ITEM:	\$	166.00
TOTAL LABOUR :	\$	4,020.00
TOTAL REPAIR COST :	\$	10,793.44

Thuvan@lthauto-lon

82235769

25/3/22 1600

US repair

5 days w/p

LKK Auto Consultants hence notify the Repairer of the following:

- To resurvey before/after spray painting
- To display damaged part(s) during resurvey
- Parts prices are subject to confirmation
- Third party survey is on a "Without Prejudice" basis
- No illegal modification(s) is allowed
- Supplementary item(s) must be resurveyed and is subject to final approval from Insurance Company

Acknowledged by Repairer

Signature:

Date: