

Shen

TOTAL

BIFROST AUTO PTE LTD

8 KAKI BUKIT AVE 4, PREMIER @ KAKI BUKIT

#01-49 SINGAPORE 415875

Tel: +65 64524457

Fax: +65 64524584

Company Reg No: 201929175W

Repair Estimate

Vehicle number: GBL1268B

Make & Model: Kia K2500

Chassis number: KNCSJX76M7517885

Date of survey: 25/3/2022
Name of surveyor: T. Lim
Contacts: _____

2021

No.	Description of spare parts	Qty	Amount S\$
1	Tailgate	1	\$ 1050.00 1,284.35
2	Tailgate RH hinge	1	\$ 119.00
3	Tailgate centre hinge	1	\$ 78.50 119.00
4	Tailgate LH hinge	1	\$ 119.00
5	Tailgate RH flip lock	1	\$ 68.70 123.00
6	Tailgate LH flip lock	1	\$ 68.70 123.00
7	Tailgate lower panel	1	\$ 458.80
8	RH taillamp assy	1	\$ 155.00
9	RH taillamp panel	1	\$ 358.00
10	LH taillamp assy	1	\$ 155.00
11	LH taillamp panel	1	\$ 358.00
12	Rear number plate lamp	1	\$ 124.00 138.00
13	Spare tyre carriage	1	\$ 328.00

DDV ✓
NDX ✓
NEC ✓
NDX ✓
BT ✓
BT ✓
BT ✓
CUT ✓
NDX ✓
CUT ✓
NDX ✓
BR ✓
NDX ✓

	\$	3,838.15
Parts less 10%	\$	383.82
Total	\$	3,454.34

No.	Special Nett Items		Amount S\$
1	Tailgate inner aluminium panel	1	\$ 500.00 750.00
2	Tailgate inner aluminium panel rivets	1set	\$ 30.00 80.00
3	Tailgate "70km/h" sticker	1	\$ 20.00 50.00
4	Tailgate "13pax" sticker	1	\$ 20.00 50.00
5	Tailgate advertisement sticker	1	\$ 250.00 480.00
6	Tailgate "C&C" emblem	1	\$ 50.00 85.00
7	Rear number plate	1	\$ 40.00 70.00
8	Rear reverse sensor	1set	\$ 200.00 280.00
9	Rear underrun bumper	1	\$ 450.00 1,200.00

DDV ✓
NEC ✓
NEC ✓
NEC ✓
BT ✓
SC ✓
BT ✓

BIFROST AUTO PTE LTD

8 KAKI BUKIT AVE 4, PREMIER @ KAKI BUKIT

#01-49 SINGAPORE 415875

Tel: +65 64524457

Fax: +65 64524584

Company Reg No: 201929175W

Parts price revised and SupplementaryVehicle number: **GBL1268B**

Make & Model: Kia K2500

No.	Description of spare parts	Qty	Amount
1	RH side gate	1	\$ 1,200.00 1,308.00
2	LH side gate	1	\$ 1,200.00 1,308.00

✓ DD
✓ DD

\$ 2,616.00
 -10% \$ 261.60
 \$ 2,354.40

No.	Description of spare parts (Special Nett)	Qty	Amount
1	RH side gate inner aluminium panel	1	\$ 880.00
	RH side gate inner aluminium panel rivets	1set	\$ 80.00
	LH side gate inner aluminium panel	1	\$ 880.00
	LH side gate inner aluminium panel rivets	1set	\$ 80.00

} NDX

\$ 1,920.00

No.	Labour	Amount
1	labour charges for supplementary	\$ 600.00
2	Spray painting for supplementary	\$ 600.00

} NNX

Resurvey
25/3/2023Tt Lim Lin
14 others

\$ 1,200.00

Spare Parts: \$ 2,354.40
 Special Nett: \$ 1,920.00
 Labour: \$ 1,200.00

LKK Auto Consultants hence notify the Repairer of the following:

- To resurvey before/after spray painting
- To display damaged part(s) during resurvey
- Parts prices are subject to confirmation
- Third party survey is on a "Without Prejudice" basis
- No illegal modification(s) is allowed
- Supplementary item(s) must be resurveyed and is subject to final approval from Insurance Company

Approved by Repairer

Total: \$ 3,045.00

No.	Labour and painting	Amount S\$
1	Labour charges to remove, check, replace and reinstall damages bodyparts. To panel beating, cut/weld and realign all affected panels and areas	\$ 800.00 - 200.00
2	Spray painting on affected areas and panels	\$ 600.00 - 1,200.00
3	Check wiring and lighting system on affected areas	\$ 100.00
4	Apply rust coating chemical on affected areas and panels	\$ 80.00
5	Remove and replace rear reverse sensors to assist repair	\$ 60.00 - 150.00
	Total:	\$ 2,730.00

Agreed Amount: _____ (Part by Part / lump sum)
Working days: 7

Spare Parts:	\$	3,454.34
Special Nett:	\$	3,045.00
Labour:	\$	2,730.00

Total Amount: \$ 9,229.34

Survey & Resurvey
25/3/2022
1230 hrs
T. M. M. M.

PaxTs	4102.83
SN	1560.00
Labour	1460.00
	<hr/> 7122.83
20%	1424.57
	<hr/> 5698.26

LS 5700h

Trum hum
28/4/2028

LKK Auto Consultants hence notify
the Repairer of the following:

- To resurvey before/after spray painting
- To display damaged part(s) during resurvey
- Parts prices are subject to confirmation
- Third party survey is on a "Without Prejudice" basis
- No illegal modification(s) is allowed
- Supplementary item(s) must be resurveyed and is subject to final approval from Insurance Company

Acknowledged by Repairer

Signature: _____

Direct:

Total Amount: \$ 5,474.40



Under Agent Warranty, Low Mileage Done. Come With 2 Sliding Door 7ft High Box. Engine Gearbox Tip Top Condition. High Loan Available, Trade In Welcome. See To Believe, Call Us Now To Arrange Door Step View.

Net Link Partners Pte Ltd

Posted: 21-Mar-2022



Kia K2500 Single-Cab

\$54,800

\$7,730 /yr

24-Apr-2019

2,497 cc

47,762 km

Truck

Available

Fuel Type: Diesel

3 Month Warranty, Fully Serviced Before Handover + Additional 2 Free Servicing, Free Front Dash Camera, Free Cabin Sterilization (Fight Covid-19), Full And Flexible Loan Available, Trade In Welcome, In House Financing Available, Speak To Our Friendly Representative For A...

PREMIUM AD

Skylink Auto Pte Ltd

Posted: 21-Mar-2022



Kia K2500 Single-Cab

-

N.A

01-Mar-2022

2,497 cc

-

Truck

SOLD

Fuel Type: Diesel

Newly Register Kia 10 Feet Lorry, Warranty And Servicing By C&C. Full Loan Can Be Arrange. Can Handover Once Loan Approve. Call Now For Enquiry.

ABWIN (1994) Pte Ltd

Posted: 16-Mar-2022



Kia K2500 Single-Cab

\$83,800

\$8,420 /yr

04-Mar-2022

2,497 cc

-

Truck

Available

Fuel Type: Diesel

Newly Set Up Registered Company Are Welcome. Free 5 Years Warranty/100k Km Whichever Come First. Free 3 x Vehicle Servicing. Package With High COE. Honest Deal, No Gimmick, No Hidden Charges, Fast Handover! Flexible Loan Available, We Offer Highest Trade...

Cycle & Carriage. Fulco Motor Dealer

Posted: 12-Mar-2022



Spruce up your car for 2022

We will soon be approaching a new year. Want to change a lucky colour for your car to enhance your luck in the year 2022? Find your preferred spray paint workshop to customise your unique colour.

Find out more!



Kia K2500 Single-Cab

\$45,800

\$7,660 /yr

15-Mar-2018

2,497 cc

-

Truck

Available

Fuel Type: Diesel

1 Owner, New Paint, Powerful And Smooth Engine. Well Maintained And Good Condition, Bank Or In House Loan Available, Trade In Welcome!

Posted: 12-Mar-2022



Kia K2500 Single-Cab

-

N.A

06-Aug-2019

2,497 cc

-

Truck

SOLD

Fuel Type: Diesel

1 Owner, Like Brand New. Well Taken Care By Previous Owner. Tip Top Condition. No Repair Needed. 100% Bank/In House Loan Available. Welcome Trade In Any Of Your Existing Vehicle. Call Now For Viewing Or Any Further Enquires Even For Test Drive To Feel The Power.

PREMIUM AD

ABS Bus Pte Ltd

Posted: 11-Mar-2022



Kia K2500 Single-Cab

\$29,999

\$7,510 /yr

23-Mar-2016

2,497 cc

-

Truck

Available

Fuel Type: Diesel

Posted: 11-Mar-2022



Kia K2500 Single-Cab

-

N.A

19-Feb-2014

2,497 cc

-

Truck

SOLD

Fuel Type: Diesel

New Paintwork, Servicing Done, 100% Loan And High Trade In, Price Negotiable. Viewing By Appointment Only.

ABWIN (1994) Pte Ltd

Posted: 11-Mar-2022



Kia K2500 Single-Cab

\$46,800

\$7,660 /yr

04-May-2018

2,497 cc

-

Truck

Available

Fuel Type: Diesel

Only 1 Ownership, Comes With Mteal Checkered Plate & Full Canopy. Low Depre, Only Monthly \$600++ Installment Repayment Makes This Truck Very Cost Efficient. Flexible High Loan And High Trade In Available! So Hurry Come And View, Test Drive Now! Make An Appoi...

Posted: 07-Mar-2022



Kia K2500 Single-Cab

-

N.A

03-Jul-2018

2,497 cc

-

Truck

SOLD

Fuel Type: Diesel

Canopy And Checkered Plate. Fresh And New Paint. All Time C&C Servicing. Original Condition. Fuel Saving. Powerful And Smooth Engine. Very Well Maintained And Good Condition, Fast Deal. Fast Handover. Flexible Loan. No Hidden Cost. No Gimmicks. High Trade In For Your...

PREMIUM AD

ABS Bus Pte Ltd

Posted: 19-Feb-2022

Compare

ngle-Cab

-

N.A

25-Apr-2019

2,497 cc

-

Truck

SOLD

SN09223M0002 / National Assessment Centre Services [408933]
ENTRY DATE & TIME: 22/03/2022 14:59 (SGT)
SUBMITTED BY: Renee
VERSION: 1 (22/03/2022 14:59 (SGT))

SINGAPORE ACCIDENT STATEMENT

IMPORTANT NOTICE

1. Please report correctly the details of the accident to speed up the claims process.
2. This Form must be completed by the Policyholder and/or the Authorised Driver
3. Information provided must be as truthful and accurate as possible. Any wilful misrepresentation or withholding of material facts may allow insurance companies to repudiate policy liability.
4. The issue and acceptance of this Form by insurance companies is not an admission of policy liability on the part of the insurance companies.
5. Any false reporting may be referred to the Police for investigation.
6. This report will be forwarded by the Insurers of the GIA Records Management Centre established by the General Insurance Association of Singapore (GIA) for archiving and that copies of this report will, for a fee, be made available upon application by interested parties.
7. By the lodgement of this report to the Insurers, you hereby consent to the archiving of this report at the centre and to copies of the report being made available aforesaid.

ACCIDENT STATEMENT

Date of Submission	22/03/2022 14:59 (SGT)
Date of Accident	21/03/2022 14:23 (SGT)
Exact Location of Accident	Woodlands Ave 12, Singapore
Additional Location Information	JUNCTION OF GAMBAS AVE TOWARDS WOODLANDS AVE 10
Country/State of Loss	Singapore

DETAILS OF OWN VEHICLE

Vehicle Registration Number	GBL1268B
INSURED/POLICYHOLDER	
Is company?	Yes
Name Of Registered Owner	SINGAPORE TOOL & DIE (PTE) LTD
Company Reg No	197300378D
Email Address	claims@1AP.com.sg
Mobile Phone No	(Phone) +65-96341552
Alternative Phone No	+65-96341552

VEHICLE PARTICULARS

Manufacturer	Kia
Model	K2500
Variant	-
Exact purpose for which vehicle was being used at time of accident	Private use
Are you claiming under your own insurance policy for repair to your vehicle?	No - Claiming third party
Vehicle Category	Commercial vehicle
Transmission	Manual
CC	2497

INSURANCE COMPANY

Name of Insurance Company	China Taiping Insurance (Singapore) Pte. Ltd.
Type of Coverage	Comprehensive
Fleet Policy	No
Policy Number	DMCVSNW00034312100
Cover Note Number	-

DRIVER

Date Of Birth	16/05/1977
Occupation	Outdoor
Date Of Driving Pass	22/10/2004
Driving experience	17 YEARS AND 5 MONTHS
Gender	Male
Mobile Number	(Phone) +65-96341552
Alt. Phone Number	-
Email Address	claims@1AP.com.sg
Address	BLK 289B COMPASSVALE CRESCENT
Address complement	#08-335
Postcode	542289
Is the driver the policyholder?	No
If No, Relationship of the Driver with the Insured	Employee
Does Driver Own Other Vehicles?	No
Vehicle Registration Number of Other Vehicle Owned by Driver	-
Insurance Company of Other Vehicle Owned by Driver	-

GENERAL INFORMATION OF THE ACCIDENT

Type of Accident	Collision - Head to Rear
Weather Conditions	Clear
Road Surface	Dry

OTHER INFORMATION

Was any foreign vehicle involved in the accident?	No
Number of vehicles involved in the accident	2
Was anybody injured in the Accident?	Yes
Was any injured conveyed to hospital by ambulance?	No
Was any other vehicle or property damaged?	Yes
Number of Passengers (Including Driver)	1
Has the driver been approached by unknown person(s) soliciting/offering accident claims assistance?	No

DETAILS OF POLICE ACTION

Was the accident reported to the police?	Yes
Police Station Name	Sembawang Neighbourhood Police Centre
Police Station Phone No	(Phone) +65-18005549999
Police Station Address	4 Sembawang Crescent Singapore 757633
Was notice of intended Prosecution given?	No
If yes, against whom?	-

CIRCUMSTANCES OF ACCIDENT

KINDLY REFER TO THE POLICE REPORT : T/20220321/2057 AND T/20220322/7009.

ATTACHMENT(S)

Are accident photos available for attachment?	Yes
Was there any video captured by Car Camera?	No
Was there any audio recorded?	No

DETAILS OF OTHER VEHICLE PROPERTY 1

Vehicle Registration Number	QX1589J
Vehicle Manufacturer	-
Vehicle Model	-
Vehicle Variant	-
Vehicle Colour	-
Vehicle Category	Commercial vehicle

Contact Number	(Phone) +65-85333961
Address	-
Address complement	-
Postcode	-
Insurance Company Name	-
Nature Of Damage	-
Details of property damaged in accident	-
No. Of Passenger (Including Driver)	-

INJURED PERSONS DETAILS

INJURED 1

Name of injured person	HIEW CHEE KEONG
Gender	Male
Phone No	(Phone) +65-96341552
Address	-
Address Complement	-
Post Code	-
Approximate Age Years Old	-
Injuries Sustained	NECK PAIN, BACK OF THE HEAD AND LEFT SHOULDER PAIN, AND FELT NAUSEOUS. (5DAYS MC)
Injured person in which vehicle?	GBL1268B
Were seat belts worn?	Yes
Was this injured conveyed to hospital by ambulance?	No

SKETCH PLAN

IMPORTANT NOTICE

1. Please report correctly the details of the accident to speed up the claims process.
2. This Form must be completed by the Policyholder and/or the Authorised Driver.
3. Information provided must be as truthful and accurate as possible. Any willful misrepresentation or withholding of material facts may allow insurance companies to repudiate policy liability.
4. The issue and acceptance of this Form by insurance companies is not an admission of policy liability on the part of the insurance companies.
5. Any false reporting may be referred to the Police for investigation.
6. The report will be forwarded by the insurers of the GIA Records Management Centre established by the General Insurance Association of Singapore (GIA) for archiving and that copies of this report will for a fee be made available upon application by interested parties.
7. By the lodgement of this report to the insurers, you hereby consent to the archiving of this report at the centre and to copies of the report being made available aforesaid.

8. Consent under the Personal Data Protection Act (PDPA)

I understand, acknowledge, agree and consent that:

(a) My insurer, my workshop and the General Insurance Association of Singapore ("GIA") may/are permitted to collect, use, disclose and/or process my personal data/personal information set out in this [form] and any other personal information provided by me or possessed by my insurer (collectively the "Personal Information") and disclose and transfer such Personal Information to all insurer(s) who have insured vehicle(s) involved in this accident (all insurer(s) who have insured vehicle(s) involved in this accident shall be collectively referred to as the "Insurers"), the Insurers' lawyers/law firms, the Monetary Authority of Singapore and any relevant government agency/authority (such as the police), for the purpose(s) of:

(i) processing, handling and/or dealing with my claims including the settlement of the claims and any necessary investigations relating to the claims;

(ii) investigating the accident and/or my claims;

(iii) carrying out and/or dealing with my instructions or responding to any enquiries by me;

(iv) administering my claims (including the mailing of correspondence, statements, invoices, reports or notices to me, which could involve disclosure of certain personal data about me to bring about delivery of the same as well as on the external cover of envelopes/mail packages); and/or

(v) complying with applicable law in administering, processing, handling and/or dealing with my claims, (collectively the "Purposes")

(b) all insurer(s) who have insured vehicle(s) involved in this accident and the Insurers' lawyers/law firms, may/are permitted to collect, use, disclose and/or process my Personal Information for one or more of the above Purposes; and

(c) my Personal Information may/can be disclosed by any of the Insurers and/or GIA to their third party service providers or agents (including their lawyers/law firms), which may be sited outside of Singapore, for one or more of the above Purposes.

Policyholder's Signature / Date & Time

Driver's Signature (if driver is not the policy holder) / Date & Time

Witnessed by Reporting Centre Personnel

Sketch Plan

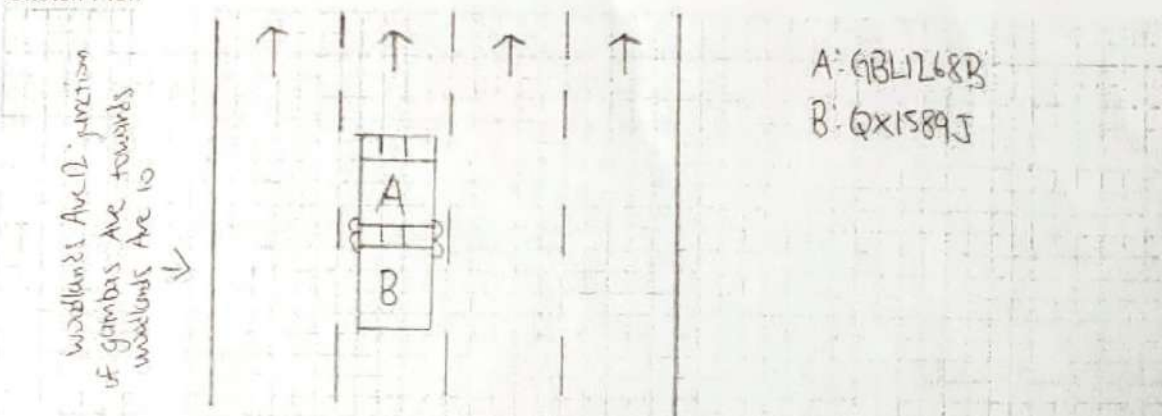

STATEMENTS OF PARTICIPANTS OF THE ACCIDENT

refer to police report
T/20220321/2057 and T/20220322/7009.

Declaration

We declare the foregoing particulars are true in every respect.



Policyholder's Signature / Date & Time

Driver's Signature (If driver is not the policyholder) / Date & Time

Witnessed by Reporting Centre Personnel

22/3/2022