

SINGAPORE ACCIDENT STATEMENT

IMPORTANT NOTICE

1. Please report correctly the details of the accident to speed up the claims process.
2. This Form must be completed by the Policyholder and/or the Authorised Driver
3. Information provided must be as truthful and accurate as possible. Any wilful misrepresentation or withholding of material facts may allow insurance companies to repudiate policy liability.
4. The issue and acceptance of this Form by insurance companies is not an admission of policy liability on the part of the insurance companies.
5. **Any false reporting may be referred to the Police for investigation.**
6. This report will be forwarded by the insurers of the GIA Records Management Centre established by the General Insurance Association of Singapore (GIA) for archiving and that copies of this report will, for a fee, be made available upon application by interested parties.
7. By the lodgement of this report to the insurers, you hereby consent to the archiving of this report at the centre and to copies of the report being made available aforesaid.

ACCIDENT STATEMENT

Date of Submission 19/03/2022 14:28 (SGT)
Date of Accident 18/03/2022 23:18 (SGT)
Exact Location of Accident Singapore
Additional Location Information CTE NEAR ANG MO KIO EXIT
Country/State of Loss Singapore

DETAILS OF OWN VEHICLE

Vehicle Registration Number SLQ9543J

INSURED/POLICYHOLDER

Is company? Yes
Name Of Registered Owner PMPS LINER TECHNOLOGY (S) PTE LTD
Company Reg No 200711163C
Email Address long@pmpsliner.com
Mobile Phone No (Phone) +65-64653008
Alternative Phone No (Office) +65-64653008

VEHICLE PARTICULARS

Manufacturer Honda
Model VEZEL 1.5X SENSING
Variant -
Exact purpose for which vehicle was being used at time of accident -
Are you claiming under your own insurance policy for repair to your vehicle? Yes
Vehicle Category Commercial vehicle
Transmission Auto
CC 1496

INSURANCE COMPANY

Name of Insurance Company Lonpac Insurance Bhd
Type of Coverage Comprehensive
Fleet Policy No
Policy Number Z21VP05029550
Cover Note Number 27/07/2021 TO 26/07/2022

DRIVER

Name of Driver MOW CHAN LOONG
NRIC No S8328937F

Date Of Birth	15/09/1983
Occupation	Indoor
Date Of Driving Pass	14/04/2021
Driving experience	11 MONTHS
Gender	Male
Mobile Number	(Phone) +65-96774465
Alt. Phone Number	-
Email Address	long@pmpsliner.com
Address	APT BLK 259A PUNGGOL FIELD #06-21 (S) 821259
Address complement	-
Postcode	-
Is the driver the policyholder?	No
If No, Relationship of the Driver with the Insured	Employee
Does Driver Own Other Vehicles?	No
Vehicle Registration Number of Other Vehicle Owned by Driver	-
Insurance Company of Other Vehicle Owned by Driver	-

GENERAL INFORMATION OF THE ACCIDENT

Type of Accident	Chain Collision
Weather Conditions	Clear
Road Surface	Dry

OTHER INFORMATION

Was any foreign vehicle involved in the accident?	No
Number of vehicles involved in the accident	4
Was anybody injured in the Accident?	No
Was any injured conveyed to hospital by ambulance?	-
Was any other vehicle or property damaged?	Yes
Number of Passengers (Including Driver)	2
Has the driver been approached by unknown person(s) soliciting/offering accident claims assistance?	No

PASSENGER 1

Name	PASSENGER
Gender	Male

DETAILS OF POLICE ACTION

Was the accident reported to the police?	No
Was notice of intended Prosecution given?	No
If yes, against whom?	-

CIRCUMSTANCES OF ACCIDENT

REFER WITH ATTACHED.

ATTACHMENT(S)

Are accident photos available for attachment?	Yes
Was there any video captured by Car Camera?	Yes
Was there any audio recorded?	No

DETAILS OF OTHER VEHICLE PROPERTY 1

Vehicle Registration Number	SMQ1799D
Vehicle Manufacturer	-
Vehicle Model	-
Vehicle Variant	-
Vehicle Colour	-
Vehicle Category	Private car

Name of Driver	ZHANG LIANG LIANG
Contact Number	(Phone) +65-96643631
Address	-
Address complement	-
Postcode	-
Insurance Company Name	-
Nature Of Damage	-
Details of property damaged in accident	-
No. Of Passenger (Including Driver)	-

DETAILS OF OTHER VEHICLE PROPERTY 2

Vehicle Registration Number	SKT46H
Vehicle Manufacturer	-
Vehicle Model	-
Vehicle Variant	-
Vehicle Colour	-
Vehicle Category	Private car
Name of Driver	NG SAY HENG
Contact Number	(Phone) +65-96774103
Address	-
Address complement	-
Postcode	-
Insurance Company Name	-
Nature Of Damage	-
Details of property damaged in accident	-
No. Of Passenger (Including Driver)	-

DETAILS OF OTHER VEHICLE PROPERTY 3

Vehicle Registration Number	SJX7796X
Vehicle Manufacturer	-
Vehicle Model	-
Vehicle Variant	-
Vehicle Colour	-
Vehicle Category	Private car
Name of Driver	WAYNE DE ROZA
Contact Number	(Phone) +65-93630277
Address	-
Address complement	-
Postcode	-
Insurance Company Name	-
Nature Of Damage	-
Details of property damaged in accident	-
No. Of Passenger (Including Driver)	-

SKETCH PLAN

IMPORTANT NOTICE

1. Please report correctly the details of the accident to speed up the claims process.
2. This Form must be completed by the Policyholder and/or the Authorised Driver.
3. Information provided must be as truthful and accurate as possible. Any willful misrepresentation or withholding of material facts may allow insurance companies to repudiate policy liability.
4. The issue and acceptance of this Form by insurance companies is not an admission of policy liability on the part of the insurance companies.
5. Any false reporting may be referred to the Police for investigation.
6. The report will be forwarded by the insurers of the GIA Records Management Centre established by the General Insurance Association of Singapore (GIA) for archiving and that copies of this report will for a fee be made available upon application by interested parties.
7. By the lodgement of this report to the insurers, you hereby consent to the archiving of this report at the centre and to copies of the report being made available aforesaid.
8. **Consent under the Personal Data Protection Act (PDPA)**

I understand, acknowledge, agree and consent that:

(a) My insurer, my workshop and the General Insurance Association of Singapore ("GIA") may/are permitted to collect, use, disclose and/or process my personal data/personal information set out in this [form] and any other personal information provided by me or possessed by my insurer (collectively the "Personal Information") and disclose and transfer such Personal Information to all insurer(s) who have insured vehicle(s) involved in this accident (all insurer(s) who have insured vehicle(s) involved in this accident shall be collectively referred to as the "Insurers"), the Insurers' law yers/law firms, the Monetary Authority of Singapore and any relevant government agency/authority (such as the police), for the purpose(s) of:

- (i) processing, handling and/or dealing with my claims including the settlement of the claims and any necessary investigations relating to the claims;
- (ii) investigating the accident and/or my claims;
- (iii) carrying out and/or dealing with my instructions or responding to any enquiries by me;
- (iv) administering my claims (including the mailing of correspondence, statements, invoices, reports or notices to me, which could involve disclosure of certain personal data about me to bring about delivery of the same as well as on the external cover of envelopes/mail packages); and/or
- (v) complying with applicable law in administering, processing, handling and/or dealing with my claims.

(collectively the "Purposes")

(b) all insurer(s) who have insured vehicle(s) involved in this accident and the Insurers' law yers/law firms, may/are permitted to collect, use, disclose and/or process my Personal Information for one or more of the above Purposes; and

(c) my Personal Information may/can be disclosed by any of the Insurers and/or GIA to their third party service providers or agents (including their law yers/law firms), which may be sited outside of Singapore, for one or more of the above Purposes.

Policyholder's Signature / Date & Time

Driver's Signature (If driver is not the policyholder) / Date & Time

Witnessed by Reporting Centre Personnel

Sketch Plan

The sketch plan is a grid with handwritten labels A, B, C, D and a list of vehicle numbers on the right.

Vehicle numbers listed on the right:

- A: SLQ 9543J
- B: SMQ 179AD
- C: SKT 46H
- D: SJX 7796X

The grid shows a layout of the accident scene with handwritten labels A, B, C, D and a list of vehicle numbers on the right.

When driving along CTE, SMQ 1799D cut into my lane and I started to slow down then SMQ 1799D suddenly brake and I also follow him brake out still hit on to him. Total 4 vehicles are involved.

We declare the foregoing particulars are true in every respect.

Witnessed by Reporting Centre
Personnel

19/3/22
K410









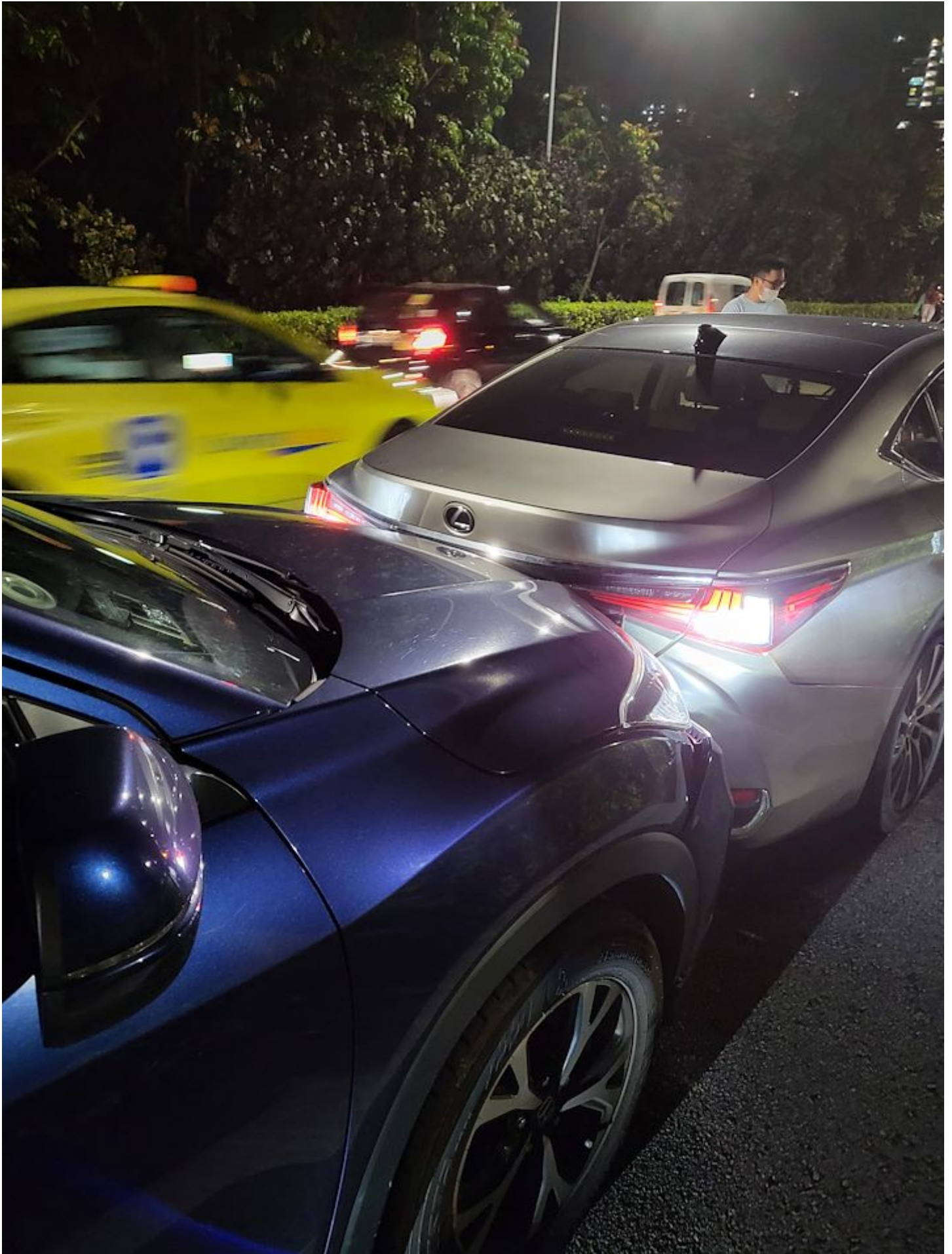





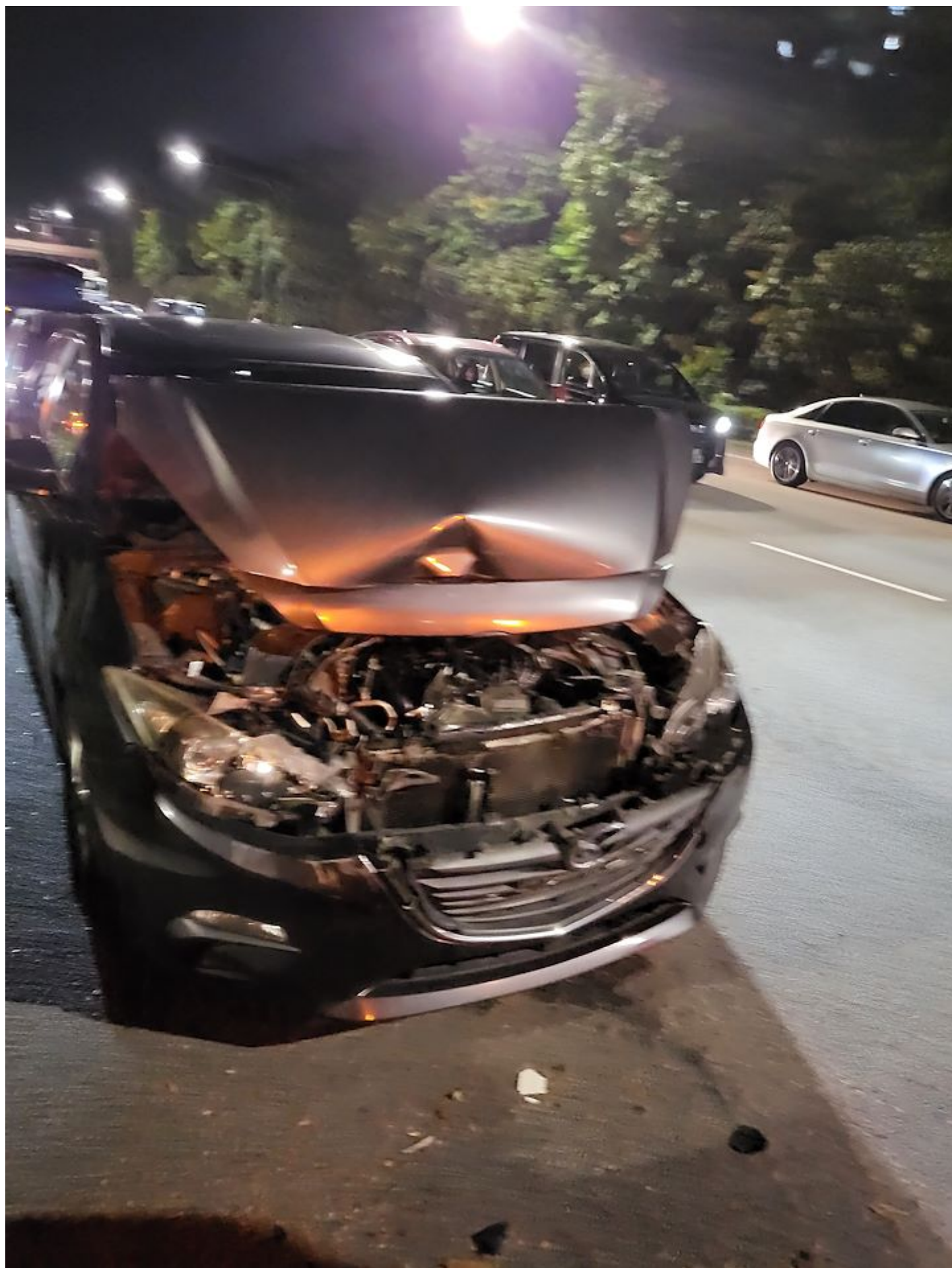











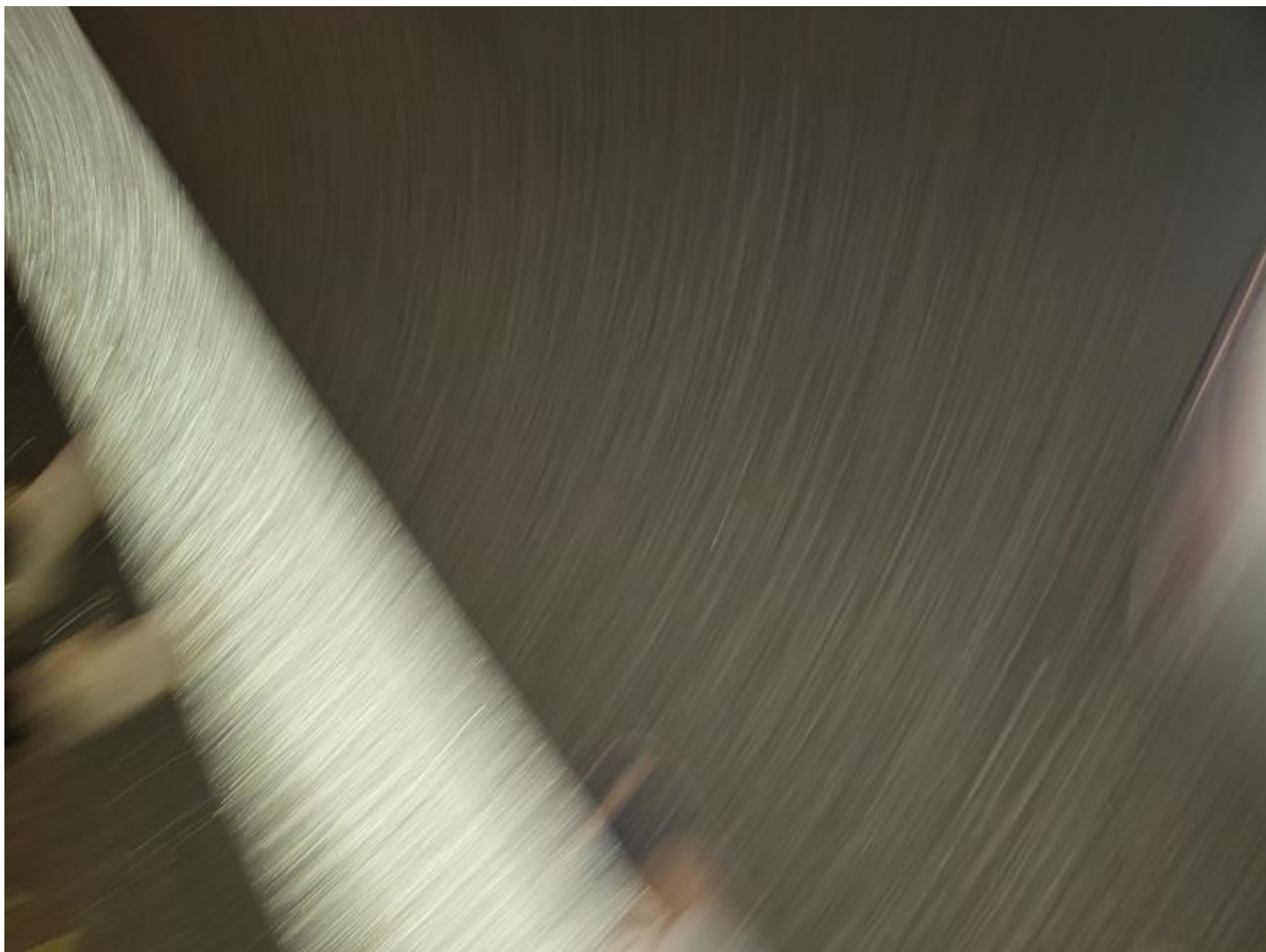





LONPAC INSURANCE BHD (S98FC5635C)

(Incorporated in Malaysia)

Singapore Office: 300, Beach Road #17-04/07, The Concourse, Singapore 199555.

Tel: (65) 6250 7388 Fax: (65) 6296 3767 Website: www.lonpac.com.sg

GST Reg No.: F0-0005835-C

MX4

CERTIFICATE OF INSURANCE

MOTOR VEHICLES (THIRD PARTY RISKS AND COMPENSATION) ACT (CAP 189) REPUBLIC OF SINGAPORE.
 MOTOR VEHICLES (THIRD PARTY RISKS AND COMPENSATION) RULES 1960 (REPUBLIC OF SINGAPORE).
 ROAD TRANSPORT ACT 1987 (MALAYSIA).
 ROAD TRANSPORT (AMENDMENT) ACT 2019 (MALAYSIA).
 THE MOTOR VEHICLES (THIRD PARTY RISKS) RULES, 1959 (MALAYSIA).

Certificate No.: Z21VP05029550

Type of Cover: COMPREHENSIVE

1. Index Mark and Vehicle Registration Number

 HONDA VEZEL 1.5 (A)
 - SLQ9543J

2. Name of Policy Holder

PMPS LINER TECHNOLOGY (S) PTE LTD

 3. Effective Date of the Commencement of Insurance
 for the purpose of the Act

27/07/2021

4. Date of Expiry of the Insurance

26/07/2022

5. Persons or Classes of Persons entitled to drive* (For certificate references MX4, see overleaf)

ANY PERSON WHO IS DRIVING ON THE POLICYHOLDER'S ORDER OR WITH THEIR PERMISSION

Provided that the person driving is permitted in accordance with the licensing or other laws or regulations to drive the Motor Vehicle or has been so permitted and is not disqualified by order of a Court of Law or by reason of any enactment or regulation in that behalf from driving the Motor Vehicle.

6. Limitations as to use

USE ONLY FOR SOCIAL, DOMESTIC AND PLEASURE PURPOSES AND FOR THE POLICYHOLDER'S BUSINESS. THE POLICY DOES NOT COVER USE FOR HIRE OR REWARD, RACING, PACE-MAKING, RELIABILITY TRIAL, SPEED-TESTING OR THE CARRIAGE OF GOODS (OTHER THAN SAMPLES) IN CONNECTION WITH ANY TRADE OR BUSINESS OR USED FOR ANY PURPOSE IN CONNECTION WITH THE MOTOR TRADE.

Excess

\$5 500.00(SECTION 1) AUTHORISED EMPLOYEE
 \$5 1,500.00(SECTION 1) OTHER THAN AUTHORISED EMPLOYEE
 \$5 3,000.00(SECTION 1) ADDITIONAL EXCESS FOR ELDERLY OR YOUNG AND/OR INEXPERIENCED DRIVERS
 \$5 100.00WINDSCREEN EXCESS
 AN ADDITIONAL EXCESS OF \$500 FOR 2ND & SUBSEQUENT CLAIM DURING THE POLICY PERIOD (FOR COMPREHENSIVE COVER ONLY).

Condition : ACCIDENT REPAIRS AT LONPAC'S AUTHORISED WORKSHOPS

* Limitations rendered Inoperative by Section 95 of the Road Transport Act 1987 (Malaysia) or Section 8 of the Motor Vehicles (Third Party Risks and Compensation) Act (Cap 189) Republic of Singapore are not included under heading.

I/WE hereby certify that this covering Note is issued in accordance with the provisions of Part IV of the Road Transport Act 1987 (Malaysia) and Motor Vehicles (Third-Party Risks and Compensation) Act (Cap 189) Republic of Singapore.

H.P. Owner : MAYBANK

 CHIEF EXECUTIVE
 (Singapore Branch)

 User ID: EMOTORCAT
 Date Issued: 05/07/2021