

## ASSIGNMENT

From: \_\_\_\_\_ Date: \_\_\_\_\_

Estimated Cost: \_\_\_\_\_

OD / TP / WS / TP RES / OD RES / EVA / INV / MV

To inspect Vehicle No: \_\_\_\_\_

at Workshop m/s \_\_\_\_\_

of \_\_\_\_\_

Insured: \_\_\_\_\_

Policy No. **1700060705**Claims No. **6531738652SG**Sum Insured: \_\_\_\_\_ Excess: **\$S600.00**

(Client's Record)

Make of Veh: \_\_\_\_\_

(Policy Condition)

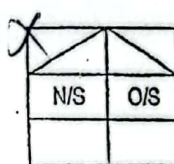
Remark: The veh had commenced its  
repair at the time of inspection.

Bal. or Market Value: \_\_\_\_\_

IDAC Accident Report: \_\_\_\_\_ Consistent? : Yes or No

GIA / PR Seen: \_\_\_\_\_ Consistent? : Yes or No

Est. Repairs: \_\_\_\_\_ days Res.: Yes or No

Lump Sum: \_\_\_\_\_ % 3 Val.: Yes or No

CA / REV / REP. / 24 HRS

Date: \_\_\_\_\_ Person Contacted: \_\_\_\_\_

Vehicle: IN / OUT

Veh No: **SLS 7831 E** Yr Regn: **4/10/17**Type: ☒ M.Co / M.Cycle / Bus / Van / Lorry / Taxi / Prime Mover /

Truck / Trailer or

Make: **Mitsubishi Outlander** c.c. **2360**Colour: **Blue** A/C: ☒ Insured / Std / NI / NASp. Reading: **69978** T/Radio: ☒ Insured / Std / NI / NA

Eng/No: \_\_\_\_\_

C/No: **JMYXIG3WJ2000347**Gen. Cond: ☒ Good / Fair / Poor / BurntSteering: ☒ In order / Jammed / Leaked / Burnt orBrake: ☒ In order / Jammed / Leaked / Burnt orModi: ☒ Nil / S/Rim / STD A/Rim, orTyre Size: F: **225/55R18**R: **11**☒ BS DUN / EXNOVA / GY / FS / LIZA / MIC / OHTSU / PIR / SUMI

TOYO / YOKO or \_\_\_\_\_

Front

Rear

R/Bal. **4** mm R/Bal. **4** mmL/Bal. **4** mm L/Bal. **4** mmD.O.A. **10/3/17** D.O.I. **13/3/17**Survey held at **Cycle & Carriage**Des. of Damages: ☒ Frt / ☒ Rear / ☒ O/S / ☒ N/S / ☒ U/C / ☒ Rooftop or**Front LH**

The U/C / Chassis frame / Body Structure affected due to collision.

Date / Time Action / Instruction

**MV-80K****part by part \$1784.67. 3days****red:546;23%**

Date/Time, File Pass to?

☐ : Preli. ReportDays Of Repair: **3**

1) Date/Time, File Return to?

☐ : Final Report

Resurvey No. of Trip: \_\_\_\_\_

2)

Add Fee: ☐ : Site Insp (\$ \_\_\_\_\_)

Survey Fee: \_\_\_\_\_

Transportation: \_\_\_\_\_

\$ + PG. \$ \_\_\_\_\_

Photos \_\_\_\_\_

Others \_\_\_\_\_

TOTAL \_\_\_\_\_

Report Format: \_\_\_\_\_

Lump Sum / L.S. (\$) \_\_\_\_\_



CYCLE &amp; CARRIAGE

**CYCLE & CARRIAGE AUTOMOTIVE PTE LIMITED**  
**PANDAN GARDENS CUSTOMER SERVICE CENTRE**

209 Pandan Gardens Singapore 609339 Tel: 65684555 Fax: 65691056

MITSUBISHI  
MOTORS

Co Reg No : 197701469G

**ESTIMATE**

GST Reg No : MR-8500111-X

Invoice Name & Address	Owner Name & Vehicle Info	
AIG Asia Pacific Insurance Pte. Ltd. MOTOR CLAIM DEPT 78 SHENTON WAY #09-16 AIG BUILDING SINGAPORE 079120 Contact No 6419 1892	Cust No/Name	/MR MUHAMMAD HAFIZ BIN JAMAL
	Reg No/Reg Date	SLS7831E / 04/10/201
	Date In/Mileage	22/03/2022/ 0
	Chassis No	JMYXTGF3WJZ000347
	Engine No	4B12TP2745
	Make/Model	MIT/OUTLANDER 2.4 CVT AWD (E04)
	Colour/Trim	D01 COSMIC BLUE / BK BLACK

Account No	Terms	Date/Time Printed	CSE	Operator	WIP No
KAX00008	Credit	22/03/2022/ 18:15	BLK	282 / Kevin Leong	21802

Description of Goods / Services	Qty	Unit Price	Disc%	Amount
E PNT88000 REPLACE FRT BUMPER PANEL & AFFECTED AREA				450 900.00
E PNT98000 PAINT WORK ON FRT BUMPER PANEL				350.00
M SUNDRY TO APPLY SEALANT ON AFFECTED AREA				40.00 X
A 54900099 CHECK WIRING & CHASSIS ELECTRICAL SYSTEM				30.00
A 10028901 TO CARRY OUT DIAGNOSTIC CHECK ON ELECTRONIC CONTROL SYSTEM				120.00
M SUNDRY SUNDRIES				10 30.00
M GARNISH,FR BUMPER SIDE	1.00	220.00	23.00	169.40
M FACE,FR BUMPER	1.00	851.00	23.00	655.27

Estimate

ster (LKK)  
23/3/22, 10.00am

OP-MAL  
Extra-?  
P/P  
by BL sy  
3 dys

LKK Auto Consultants hence notify  
the Repairer of the following:

- To resurvey before/after spray painting
- To display damaged part(s) during resurvey
- Parts prices are subject to confirmation

Confirm & accepted by is on a "Without Prejudice" basis

- No illegal modification(s) is allowed
- Supplementary item(s) must be resurveyed and is subject to final approval from Insurance Company

Acknowledged by Repairer

Signature:

Authorized signatory and company stamp

7% GST on **Nett** 2,294.67  
**Total Payable** 2,455.30

Validity of this estimate is 14 days from date of quote. This is a computer generated document, no signature is required. Estimated costs quoted are excluding GST. We would mention that the above estimate is based on our initial inspection and does not include any additional parts or labour which may be required after repair work has commenced. Occasionally worn or damaged parts are discovered after work has started and needed for repairs or replacement. However, should this occur, we would advise you. Please be informed that a deposit of 50% of the above estimate is payable before commencement of the work. Payment for this may be made in cash, credit card or cheque. You must also agree to pay full amount for renewal of the windscreen in the event of inadvertent breakage in the course of renewing the rubber seal or other repair requiring the removal of the windscreen.





## SINGAPORE ACCIDENT STATEMENT

### IMPORTANT NOTICE

1. Please report correctly the details of the accident to speed up the claims process.
2. This Form must be completed by the Policyholder and/or the Authorised Driver
3. Information provided must be as truthful and accurate as possible. Any wilful misrepresentation or withholding of material facts may allow insurance companies to repudiate policy liability.
4. The issue and acceptance of this Form by insurance companies is not an admission of policy liability on the part of the insurance companies.
5. Any false reporting may be referred to the Police for investigation.
6. This report will be forwarded by the insurers of the GIA Records Management Centre established by the General Insurance Association of Singapore (GIA) for archiving and that copies of this report will, for a fee, be made available upon application by interested parties.
7. By the lodgement of this report to the insurers, you hereby consent to the archiving of this report at the centre and to copies of the report being made available aforesaid.

### ACCIDENT STATEMENT

Date of Submission	23/03/2022 08:58 (SGT)
Date of Accident	20/03/2022 08:00 (SGT)
Exact Location of Accident	Singapore
Additional Location Information	MSCP424A CANBERRA ROAD
Country/State of Loss	Singapore

### DETAILS OF OWN VEHICLE

Vehicle Registration Number	SLS7831E
INSURED/POLICYHOLDER	
Is company?	No
Name Of Registered Owner	MUHAMMAD HAFIZ BIN JAMAL
NRIC No	SXXXX472D
Email Address	KOONDA.FIZ@GMAIL.COM
Mobile Phone No	(Phone) +65-97214305
Alternative Phone No	(Home) +65-97214305

### VEHICLE PARTICULARS

Manufacturer	Mitsubishi
Model	Outlander
Variant	-
Exact purpose for which vehicle was being used at time of accident	Private use
Are you claiming under your own insurance policy for repair to your vehicle?	Yes
Vehicle Category	Private car
Transmission	Auto
CC	2400

### INSURANCE COMPANY

Name of Insurance Company	AIG Asia Pacific Insurance Pte. Ltd.
Type of Coverage	Comprehensive
Fleet Policy	No
Policy Number	170006070504
Cover Note Number	-

### DRIVER

Name of Driver	MUHAMMAD HAFIZ BIN JAMAL
NRIC No	SXXXX472D



Accident report SC1A223M0003

Date Of Birth	27/02/1989
Occupation	Indoor
Date Of Driving Pass	23/11/2011
Driving experience	10 YEARS AND 4 MONTHS
Gender	Male
Mobile Number	(Phone) +65-97214305
Alt. Phone Number	(Home) +65-97214305
Email Address	KOONDA.FIZ@GMAIL.COM
Address	BLK 425 CANBERRA ROAD
Address complement	#06-473
Postcode	750425
Is the driver the policyholder?	Yes
If No, Relationship of the Driver with the Insured	-
Does Driver Own Other Vehicles?	No
Vehicle Registration Number of Other Vehicle Owned by Driver	-
Insurance Company of Other Vehicle Owned by Driver	-

#### GENERAL INFORMATION OF THE ACCIDENT

Type of Accident	Hit and run / Vandalism / Damaged whilst parked
Weather Conditions	Clear
Road Surface	Dry

#### OTHER INFORMATION

Was any foreign vehicle involved in the accident?	No
Number of vehicles involved in the accident	2
Was anybody injured in the Accident?	No
Was any injured conveyed to hospital by ambulance?	-
Was any other vehicle or property damaged?	Yes
Number of Passengers (Including Driver)	0
Has the driver been approached by unknown person(s) soliciting/offering accident claims assistance?	No

#### DETAILS OF POLICE ACTION

Was the accident reported to the police?	Yes
Police Station Name	Woodlands Division Headquarters
Police Station Phone No	(Phone) +65-18004660000
Police Station Address	1 Woodlands St 12 Singapore 738622
Was notice of intended Prosecution given?	No
If yes, against whom?	-

#### CIRCUMSTANCES OF ACCIDENT

REFER ATTACHMENT. REFER POLICE REPORT NO: L/20220321/7035

#### ATTACHMENT(S)

Are accident photos available for attachment?	Yes
Was there any video captured by Car Camera?	No
Was there any audio recorded?	No

#### DETAILS OF OTHER VEHICLE PROPERTY 1

Vehicle Registration Number	UNKNOWN
Vehicle Manufacturer	-
Vehicle Model	-
Vehicle Variant	-
Vehicle Colour	-
Vehicle Category	Private car
Name of Driver	-

Contact Number ..... -  
Address ..... -  
Address complement ..... -  
Postcode ..... -  
Insurance Company Name ..... -  
Nature Of Damage ..... -  
Details of property damaged in accident ..... -  
No. Of Passenger (Including Driver) ..... -



## SKETCH PLAN

### IMPORTANT NOTICE

1. Please report correctly the details of the accident to speed up the claims process.
2. This Form must be completed by the Policyholder and/or the Authorised Driver.
3. Information provided must be as truthful and accurate as possible. Any wilful misrepresentation or withholding of material facts may allow insurance companies to repudiate policy liability.
4. The issue and acceptance of this Form by insurance companies is not an admission of policy liability on the part of the insurance companies.
5. Any false reporting may be referred to the Police for investigation.
6. The report will be forwarded by the insurers of the GIA Records Management Centre established by the General Insurance Association of Singapore (GIA) for archiving and that copies of this report will for a fee be made available upon application by interested parties.
7. By the lodgement of this report to the insurers, you hereby consent to the archiving of this report at the centre and to copies of the report being made available aforesaid.
8. **Consent under the Personal Data Protection Act (PDPA)**

I understand, acknowledge, agree and consent that :

(a) My insurer, my workshop and the General Insurance Association of Singapore ("GIA") may/are permitted to collect, use, disclose and/or process my personal data/personal information set out in this [form] and any other personal information provided by me or possessed by my insurer (collectively the "Personal Information") and disclose and transfer such Personal Information to all insurer(s) who have insured vehicle(s) involved in this accident (all insurer(s) who have insured vehicle(s) involved in this accident shall be collectively referred to as the "Insurers"), the Insurers' lawyers/law firms, the Monetary Authority of Singapore and any relevant government agency/authority (such as the police), for the purpose(s) of :

- (i) processing, handling and/or dealing with my claims including the settlement of the claims and any necessary investigations relating to the claims;
  - (ii) investigating the accident and/or my claims;
  - (iii) carrying out and/or dealing with my instructions or responding to any enquiries by me;
  - (iv) administering my claims (including the mailing of correspondence, statements, invoices, reports or notices to me, which could involve disclosure of certain personal data about me to bring about delivery of the same as well as on the external cover of envelopes/mail packages); and/or
  - (v) complying with applicable law in administering, processing, handling and/or dealing with my claims.
- (collectively the "Purposes")
- (b) all insurer(s) who have insured vehicle(s) involved in this accident and the Insurers' lawyers/law firms, may/are permitted to collect, use, disclose and/or process my Personal Information for one or more of the above Purposes; and
- (c) my Personal Information may/can be disclosed by any of the Insurers and/or GIA to their third party service providers or agents (including their lawyers/law firms), which may be sited outside of Singapore, for one or more of the above Purposes.

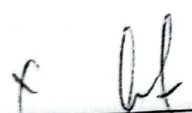
  
Policyholder's Signature / Date & Time

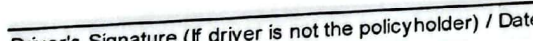
  
Driver's Signature (If driver is not the policyholder) / Date & Time

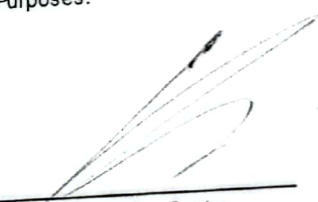
  
Witnessed by Reporting Centre Personnel

### Sketch Plan

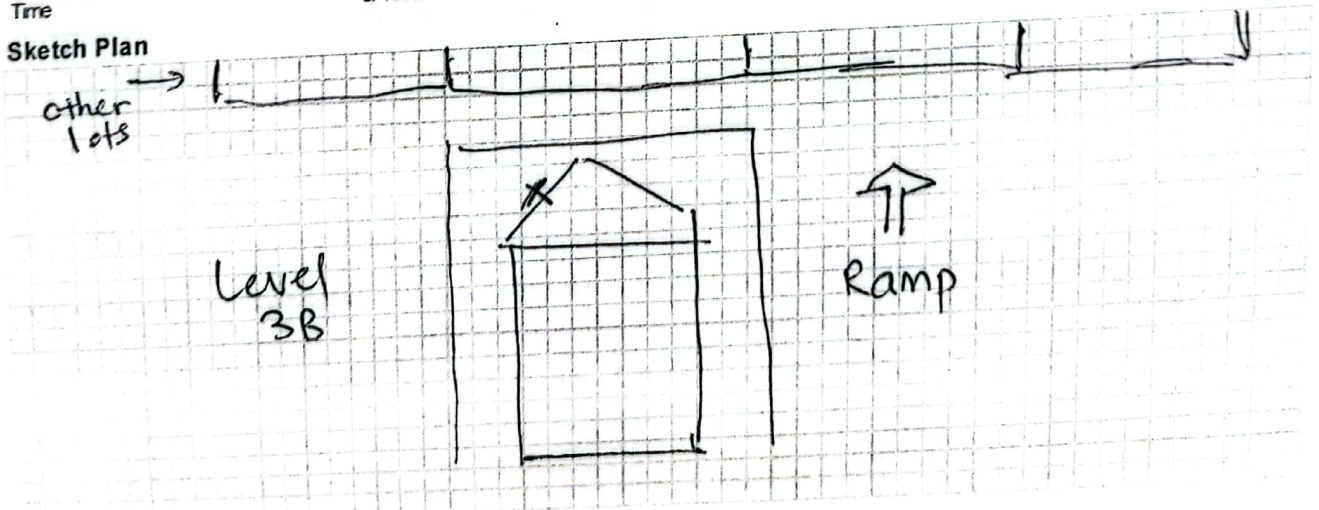

Describe Circumstances of the Accident

Refer police Report NO : 4/20220321/7035

Declaration

We declare the foregoing particulars are true in every respect.

  
Policyholder's Signature / Date & Time

\_\_\_\_\_  
Driver's Signature (If driver is not the policyholder) / Date & Time

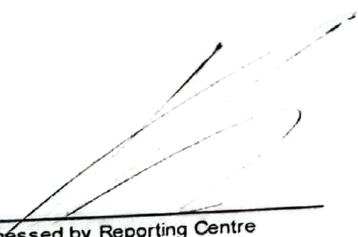
  
Witnessed by Reporting Centre Personnel



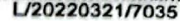

**POLICE REPORT (NP299)**

Police Station Of Origin  
Woodlands Division HQ  
1 Woodlands Street 12 SINGAPORE 738622  
Tel No:1800-4660000

### Brief details.

On 19 March at 5pm, I did not notice any abnormalities as I drove the car from MSCP 424A to Woodlands Mart. On the way to Woodlands Mart, at the junction before Admiralty MRT, I heard a loud screech sound. I searched for the source of the sound and I thought it was from the umbrella scratching on the surface of the door, on the passenger's seat. There were also no vehicles around me at that

Scanned with CamScanner





# SINGAPORE POLICE FORCE



L/20220321/7035

2 of 2

POLICE REPORT (NP299)

CONTINUATION OF REPORT

Report No. L/20220321/7035

moment. I also did not inspect the exterior of the car afterwards. On 20 March, my father saw that the front part had a huge gap. It was not a usual scratch but it could be caused by someone who might have hit it.

As the car's dashboard camera is not switched on when the engine is off, I am unable to provide any video evidence.

Subjects Involved			
Victim			
Person Name	MUHAMMAD HAFIZ BIN JAMAL		
ID Type	NRIC NO	ID No	S9003472D
Gender	Male	Age	33
Race	Malay	Language	English
Occupation	Primary school teacher	Address	425 CANBERRA ROAD #06-473 SINGAPORE 750425
Mobile No	97214305	Is Informant A Victim?	Yes
Person Name MUHAMMAD HAFIZ BIN JAMAL (Informant)			

Signature Of Officer Recording The Report: Not applicable	Signature Of Informant: The identity of the person making this report has been authenticated by Singpass. No signature is required.
Signature Of Interpreter: Not applicable	Date/Time: 21/03/2022 16:27
Officer In-Charge Of Case:	Classification Of Case:



# CERTIFICATE OF INSURANCE

## CYCLE & CARRIAGE AUTO PROTECTOR PRIVATE VEHICLE

Name of Policyholder : MUHAMMAD HAFIZ BIN JAMAL  
 Period of Insurance : 04 Oct 2021 To 03 Oct 2022  
 Engine No. : 4B12TP2745  
 Chassis No. : JMYXTGF3WJZ000347

Vehicle No. : SLS7831E  
 Policy No. : 1700060705-04  
 Endorsement No. :  
 Issued Date : 10 Sep 2021

### ABOUT THE COVER

Make/Model : MITSUBISHI OUTLANDER 2.4 CVT  
 Engine Capacity/Tonnage : 2,360.00 CC  
 Driver Restriction : NA  
 Person or Classes of Persons Entitled to Drive\* :  
 Sum Insured : Market Value  
 Off Peak Car : No  
 First Year of Registration : 2017  
 Insuring with COE/PARF : Yes

a) The Policyholder  
 b) Any other person who is driving on the Policyholder's order or with his/her permission.  
 This Policy will indemnify the Policyholder or any authorised driver only if he/she meets the specified age condition.

You have to pay an additional sum of \$3,000 as "Young and/or Inexperienced Driver Excess" ("YIDR") if You are or Your Authorised Driver (named or unnamed) is under the age of 23 and/or has less than 2 years' driving experience.

Age Condition : All Age Condition

Mileage Condition : Unlimited Mileage

Limitation as to use\* :  
 Use only for social, domestic and pleasure purposes and for the Policyholder's business.

This Policy does not cover use for hire or reward, driving tuition, driving test, racing, pace-making, reliability trial or speed-testing, the carriage of goods other than samples in connection with any trade or business or use for any purpose in connection with Motor Trade.

Loss of Use 1500cc - 1600cc

\* Limitations rendered inoperative by Section 8 of the Motor Vehicles (Third-Party Risks and Compensation) Act (Cap. 189), Section 95 of the Road Transport Act, 1987 (Malaysia) and Road Transport (Amendment) Act 2019, are not to be included under these headings.

### EXCESS

Section 1  
 Fire - \$0 Own Damage - \$600 Theft - \$0 Flood Cover - \$600

Section 2  
 Property Damage - \$0

Windscreen : \$100

Named Driver and Excess (where applicable)

MUHAMMAD HAFIZ BIN JAMAL - \$600 (Own Damage), \$600 (Flood Cover)

### APPROVED REPORTING CENTRES/AUTHORISED REPAIRERS (FOR CLAIMS RELATED REPAIRS)

1. Cycle & Carriage Body & Paint Centre Add: 209 Pandan Gardens Singapore 609339 65684501  
 2. Cycle & Carriage Authorised Service Centre (For accident reporting & windscreen claim only) Add: 330 Ubi Rd 3 Singapore 408650 67461000  
 3. Cycle & Carriage Authorised Service Centre (For accident reporting & windscreen claim only) Add: 20 Leng Kee Rd Singapore 159094 64708688  
 4. Cycle & Carriage Authorised Service Centre (For accident reporting & windscreen claim only) Add: 600 Sin Ming Ave Singapore 575733 69328000

For other Approved Reporting Centres/AIG Authorised Repairers, please contact our 24-hour accident emergency hotline at +65 6338 6200. Alternatively, you may refer to AIG website www.aig.sg or AIG SG Mobile App. Simply search and download "AIG SG" from iTunes or Google Play.

### IMPORTANT NOTES

Hire Purchase Company/Employer's Loan: MayBank

We hereby certify that the policy to which this Certificate of Insurance relates is issued in accordance with the provisions of the Motor Vehicles (Third Party Risks and Compensation) Act (Cap. 189), Part IV of the Road Transport Act, 1987 (Malaysia), Road Transport (Amendment) Act 2019 and Motor Vehicles (Third Party Risks) Rules, 1959 (Malaysia).

**AIG Asia Pacific Insurance Pte. Ltd.**  
 This computer generated document does not require a signature.

0500720778  
 CYCLE & CARRIAGE - KERENY(MIT)  
 239 ALEXANDRA ROAD  
 SINGAPORE 159930 ANSP-MOTOR  
 Underwritten by AIG Asia Pacific Insurance Pte. Ltd.

AIGSGMOBILEAPP