

SINGAPORE ACCIDENT STATEMENT

IMPORTANT NOTICE

1. Please report correctly the details of the accident to speed up the claims process.
2. This Form must be completed by the Policyholder and/or the Authorised Driver
3. Information provided must be as truthful and accurate as possible. Any wilful misrepresentation or withholding of material facts may allow insurance companies to repudiate policy liability.
4. The issue and acceptance of this Form by insurance companies is not an admission of policy liability on the part of the insurance companies.
5. Any false reporting may be referred to the Police for investigation.
6. This report will be forwarded by the insurers of the GIA Records Management Centre established by the General Insurance Association of Singapore (GIA) for archiving and that copies of this report will, for a fee, be made available upon application by interested parties.
7. By the lodgement of this report to the insurers, you hereby consent to the archiving of this report at the centre and to copies of the report being made available aforesaid.

ACCIDENT STATEMENT

Date of Submission	22/03/2022 12:31 (SGT)
Date of Accident	22/03/2022 08:50 (SGT)
Exact Location of Accident	Jln Kembangan, Singapore
Additional Location Information	X CHANGI ROAD
Country/State of Loss	Singapore

DETAILS OF OWN VEHICLE

Vehicle Registration Number	SHD6831M
-----------------------------	----------

INSURED/POLICYHOLDER

Is company?	Yes
Name Of Registered Owner	COMFORT TRANSPORTATION PTE LTD
Company Reg No	1XXXXX821R
Email Address	fleetsafety@cdgtaxi.com.sg
Mobile Phone No	(Phone) +65-90707332
Alternative Phone No	(Office) +65-65508768

VEHICLE PARTICULARS

Manufacturer	Mercedes
Model	E220
Variant	-
Exact purpose for which vehicle was being used at time of accident	Private hire
Are you claiming under your own insurance policy for repair to your vehicle?	No - Claiming third party
Vehicle Category	Taxi
Transmission	Auto
CC	2143

INSURANCE COMPANY

Name of Insurance Company	AXA Insurance Pte Ltd
Type of Coverage	ThirdPartyFireTheft
Fleet Policy	Yes
Policy Number	VFX/P2419138
Cover Note Number	-

DRIVER

Name of Driver	SNG PENG SOON
NRIC No	SXXXX374D

Date Of Birth	18/06/1962
Occupation	Outdoor
Date Of Driving Pass	18/06/1980
Driving experience	41 YEARS AND 9 MONTHS
Gender	Male
Mobile Number	(Phone) +65-90707332
Alt. Phone Number	-
Email Address	fleetsafety@cdgtaxi.com.sg
Address	14 JALAN PARAS
Address complement	-
Postcode	418867
Is the driver the policyholder?	No
If No, Relationship of the Driver with the Insured	Hirer
Does Driver Own Other Vehicles?	No
Vehicle Registration Number of Other Vehicle Owned by Driver	-
Insurance Company of Other Vehicle Owned by Driver	-

GENERAL INFORMATION OF THE ACCIDENT

Type of Accident	Collision - Head on collision
Weather Conditions	Clear
Road Surface	Dry

OTHER INFORMATION

Was any foreign vehicle involved in the accident?	No
Number of vehicles involved in the accident	2
Was anybody injured in the Accident?	Yes
Was any injured conveyed to hospital by ambulance?	No
Was any other vehicle or property damaged?	Yes
Number of Passengers (Including Driver)	2
Has the driver been approached by unknown person(s) soliciting/offering accident claims assistance?	No

PASSENGER 1

Name	UNKNOWN
Gender	Female

DETAILS OF POLICE ACTION

Was the accident reported to the police?	No
Was notice of intended Prosecution given?	No
If yes, against whom?	-

CIRCUMSTANCES OF ACCIDENT

ON 22/03/22 AT ABOUT 0850HRS I WAS DRIVING VEHICLE A SHD6831M ALONG JALAN KEMBANGAN TOWARDS FRANKEL AVENUE WITH ONE FEMALE PASSENGER.I WAS AT EXTREME LEFT LANE.I WAS TRAVELLING STRAIGHT AS TRAFFIC LIGHT WAS MY FAVOUR.SUDDENLY VEHICLE B SKN3333R WHICH WAS TRAVELLING ALONG CHANGI ROAD COLLIDED ONTO MY VEHICLE FRONT.EXCHANGED PARTICULAR AND MYSELF INJURED DUE TO THE IMPACT.

ATTACHMENT(S)

Are accident photos available for attachment?	Yes
Was there any video captured by Car Camera?	Yes
Reasons for not uploading a video of the accident	FILE IS NOT SUITABLE
Was there any audio recorded?	No

DETAILS OF OTHER VEHICLE PROPERTY 1

Vehicle Registration Number	SKN3333R
Vehicle Manufacturer	BMW

Vehicle Model	520i
Vehicle Variant	-
Vehicle Colour	-
Vehicle Category	Private car
Name of Driver	MR FAN
Contact Number	(Phone) +65-90059292
Address	-
Address complement	-
Postcode	-
Insurance Company Name	-
Nature Of Damage	-
Details of property damaged in accident	-
No. Of Passenger (Including Driver)	-

INJURED PERSONS DETAILS

INJURED 1

Name of injured person	SNG PENG SOON
Gender	Male
Phone No	(Phone) +65-90707332
Address	14 JALAN PARAS
Address Complement	-
Post Code	418867
Approximate Age Years Old	-
Injuries Sustained	-
Injured person in which vehicle?	SHD6831M
Were seat belts worn?	Yes
Was this injured conveyed to hospital by ambulance?	No



SKETCH PLAN

IMPORTANT NOTICE

1. Please report correctly the details of the accident to speed up the claims process.
2. This Form must be completed by the Policyholder and/or the Authorised Driver.
3. Information provided must be as truthful and accurate as possible. Any willful misrepresentation or withholding of material facts may allow insurance companies to repudiate policy liability.
4. The issue and acceptance of this Form by insurance companies is not an admission of policy liability on the part of the insurance companies.
5. Any false reporting may be referred to the Police for investigation.
6. The report will be forwarded by the insurers of the GIA Records Management Centre established by the General Insurance Association of Singapore (GIA) for archiving and that copies of this report will for a fee be made available upon application by interested parties.
7. By the lodgement of this report to the insurers, you hereby consent to the archiving of this report at the centre and to copies of the report being made available aforesaid.
8. **Consent under the Personal Data Protection Act (PDPA)**

I understand, acknowledge, agree and consent that:

- (a) My insurer, my workshop and the General Insurance Association of Singapore ("GIA") may/are permitted to collect, use, disclose and/or process my personal data/personal information set out in this [form] and any other personal information provided by me or possessed by my insurer (collectively the "Personal Information") and disclose and transfer such Personal Information to all insurer(s) who have insured vehicle(s) involved in this accident (all insurer(s) who have insured vehicle(s) involved in this accident shall be collectively referred to as the "Insurers"), the Insurers' lawyers/law firms, the Monetary Authority of Singapore and any relevant government agency/authority (such as the police), for the purpose(s) of:
 - (i) processing, handling and/or dealing with my claims including the settlement of the claims and any necessary investigations relating to the claims;
 - (ii) investigating the accident and/or my claims;
 - (iii) carrying out and/or dealing with my instructions or responding to any enquiries by me;
 - (iv) administering my claims (including the mailing of correspondence, statements, invoices, reports or notices to me, which could involve disclosure of certain personal data about me to bring about delivery of the same as well as on the external cover of envelopes/mail packages); and/or
 - (v) complying with applicable law in administering, processing, handling and/or dealing with my claims.
 (collectively the "Purposes")
- (b) all insurer(s) who have insured vehicle(s) involved in this accident and the Insurers' lawyers/law firms, may/are permitted to collect, use, disclose and/or process my Personal Information for one or more of the above Purposes; and
- (c) my Personal Information may/can be disclosed by any of the insurers and/or GIA to their third party service providers or agents (including their lawyers/law firms), which may be sited outside of Singapore, for one or more of the above Purposes.

Policyholder's Signature / Date & Time

Sketch Plan

A.SHD6831M
B.SKN3333R

Driver's Signature (if driver is not the policyholder) / Date & Time

Witnessed by Reporting Centre Personnel

BALAJI

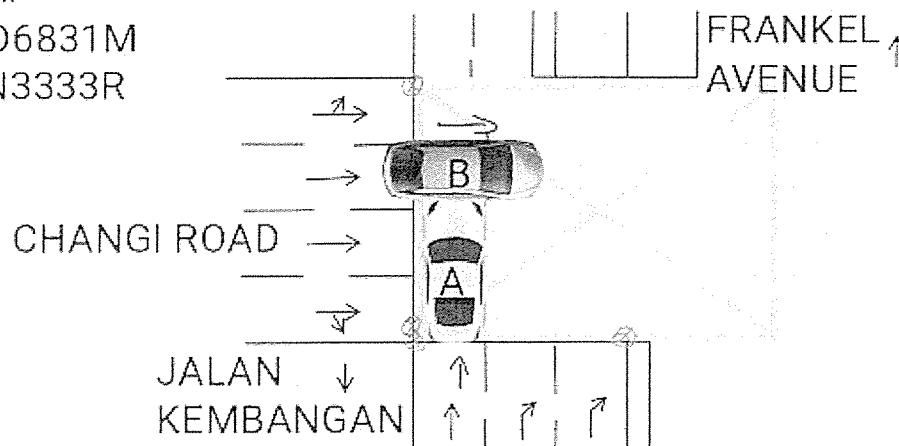

Describe Circumstances of the Accident

ON 22/03/22 AT ABOUT 0850HRS I WAS DRIVING VEHICLE A SHD6831M ALONG JALAN KEMBANGAN TOWARDS FRANKEL AVENUE WITH ONE FEMALE PASSENGER.I WAS AT EXTREME LEFT LANE.I WAS TRAVELLING STRAIGHT AS TRAFFIC LIGHT WAS MY FAVOUR.SUDDENLY VEHICLE B SKN3333R WHICH WAS TRAVELLING ALONG CHANGI ROAD COLLIDED ONTO MY VEHICLE FRONT.EXCHANGED PARTICULAR AND MYSELF INJURED DUE TO THE IMPACT.

Declaration

I/We declare the foregoing particulars are true in every respect.

Policyholder's Signature / Date & Time

Driver's Signature (If driver is not the policyholder) / Date & Time

Witnessed by Reporting Centre Personnel

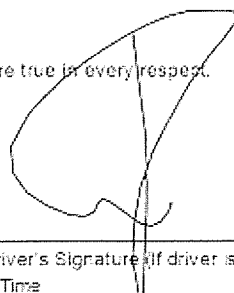

22/03/22 / 11:54:25



BALAJI