

SINGAPORE ACCIDENT STATEMENT

IMPORTANT NOTICE

1. Please report correctly the details of the accident to speed up the claims process.
2. This Form must be completed by the Policyholder and/or the Authorised Driver
3. Information provided must be as truthful and accurate as possible. Any wilful misrepresentation or withholding of material facts may allow insurance companies to repudiate policy liability.
4. The issue and acceptance of this Form by insurance companies is not an admission of policy liability on the part of the insurance companies.
5. **Any false reporting may be referred to the Police for investigation.**
6. This report will be forwarded by the insurers of the GIA Records Management Centre established by the General Insurance Association of Singapore (GIA) for archiving and that copies of this report will, for a fee, be made available upon application by interested parties.
7. By the lodgement of this report to the insurers, you hereby consent to the archiving of this report at the centre and to copies of the report being made available aforesaid.

ACCIDENT STATEMENT

Date of Submission	17/03/2022 17:11 (SGT)
Date of Accident	16/03/2022 17:10 (SGT)
Exact Location of Accident	Orchard Turn, Singapore
Additional Location Information	Along Orchard Turn (Ion Orchard)
Country/State of Loss	Singapore

DETAILS OF OWN VEHICLE

Vehicle Registration Number	SLZ4243K
-----------------------------------	----------

INSURED/POLICYHOLDER

Is company?	No
Name Of Registered Owner	Seah Boon Peng
NRIC No	SXXXX765I
Email Address	alan@wp-inth.com
Mobile Phone No	(Phone) +65-94515469
Alternative Phone No	+65-94515469

VEHICLE PARTICULARS

Manufacturer	Toyota
Model	Previa
Variant	-
Exact purpose for which vehicle was being used at time of accident	Private use
Are you claiming under your own insurance policy for repair to your vehicle?	No - Claiming third party
Vehicle Category	Private car
Transmission	Auto
CC	2400

INSURANCE COMPANY

Name of Insurance Company	Sompo Insurance Singapore Pte. Ltd.
Type of Coverage	Comprehensive
Fleet Policy	No
Policy Number	D21MTPV01006245
Cover Note Number	-

DRIVER

Name of Driver	Seah Boon Peng
NRIC No	SXXXX765I

Date Of Birth	28/02/1978
Occupation	Indoor
Date Of Driving Pass	04/12/2008
Driving experience	13 YEARS AND 3 MONTHS
Gender	Male
Mobile Number	(Phone) +65-94515469
Alt. Phone Number	+65-94515469
Email Address	alan@wp-inth.com
Address	Blk 104 Punggol Walk #14-12
Address complement	-
Postcode	828792
Is the driver the policyholder?	Yes
If No, Relationship of the Driver with the Insured	-
Does Driver Own Other Vehicles?	No
Vehicle Registration Number of Other Vehicle Owned by Driver	-
Insurance Company of Other Vehicle Owned by Driver	-

GENERAL INFORMATION OF THE ACCIDENT

Type of Accident	Collision - Major/Minor Rd
Weather Conditions	Clear
Road Surface	Dry

OTHER INFORMATION

Was any foreign vehicle involved in the accident?	No
Number of vehicles involved in the accident	2
Was anybody injured in the Accident?	No
Was any injured conveyed to hospital by ambulance?	-
Was any other vehicle or property damaged?	Yes
Number of Passengers (Including Driver)	2
Has the driver been approached by unknown person(s) soliciting/offering accident claims assistance?	No

PASSENGER 1

Name	Edmund Tan Yong Xin
Gender	Male

DETAILS OF POLICE ACTION

Was the accident reported to the police?	No
Was notice of intended Prosecution given?	No
If yes, against whom?	-

CIRCUMSTANCES OF ACCIDENT

I was driving straight along Orchard Turn.
Suddenly i saw a vehicle driving straight out from Ion Orchard toward my direction. I try to swerve toward left side of my lane to avoid as this incident happen too fast & Veh B collided onto my Front RH Door.

ATTACHMENT(S)

Are accident photos available for attachment?	Yes
Was there any video captured by Car Camera?	No
Was there any audio recorded?	No

DETAILS OF OTHER VEHICLE PROPERTY 1

Vehicle Registration Number	SML8691K
Vehicle Manufacturer	Hyundai
Vehicle Model	-
Vehicle Variant	-

Vehicle Colour	-
Vehicle Category	Private hire
Name of Driver	-
Contact Number	-
Address	-
Address complement	-
Postcode	-
Insurance Company Name	-
Nature Of Damage	-
Details of property damaged in accident	-
No. Of Passenger (Including Driver)	1

SKETCH PLAN

Veh A: SLZ4243K
Veh B: SML 8691K

IMPORTANT NOTICE

1. Please report correctly the details of the accident to speed up the claims process.
2. This Form must be completed by the Policyholder and/or the Authorised Driver.
3. Information provided must be as truthful and accurate as possible. Any willful misrepresentation or withholding of material facts may allow insurance companies to repudiate policy liability.
4. The issue and acceptance of this Form by insurance companies is not an admission of policy liability on the part of the insurance companies.
5. Any false reporting may be referred to the Police for investigation.
6. The report will be forwarded by the insurers of the GIA Records Management Centre established by the General Insurance Association of Singapore (GIA) for archiving and that copies of this report will for a fee be made available upon application by interested parties.
7. By the lodgement of this report to the insurers, you hereby consent to the archiving of this report at the centre and to copies of the report being made available aforesaid.

8. Consent under the Personal Data Protection Act (PDPA)

I understand, acknowledge, agree and consent that:

(a) My insurer, my workshop and the General Insurance Association of Singapore ("GIA") may/are permitted to collect, use, disclose and/or process my personal data/personal information set out in this [form] and any other personal information provided by me or possessed by my insurer (collectively the "Personal Information") and disclose and transfer such Personal Information to all insurer(s) who have insured vehicle(s) involved in this accident (all insurer(s) who have insured vehicle(s) involved in this accident shall be collectively referred to as the "Insurers"), the Insurers' lawyers/law firms, the Monetary Authority of Singapore and any relevant government agency/authority (such as the police), for the purpose(s) of:

- (i) processing, handling and/or dealing with my claims including the settlement of the claims and any necessary investigations relating to the claims;
- (ii) investigating the accident and/or my claims;
- (iii) carrying out and/or dealing with my instructions or responding to any enquiries by me;
- (iv) administering my claims (including the mailing of correspondence, statements, invoices, reports or notices to me, which could involve disclosure of certain personal data about me to bring about delivery of the same as well as on the external cover of envelopes/mail packages); and/or
- (v) complying with applicable law in administering, processing, handling and/or dealing with my claims.

(collectively the "Purposes")

(b) all insurer(s) who have insured vehicle(s) involved in this accident and the Insurers' lawyers/law firms, may/are permitted to collect, use, disclose and/or process my Personal Information for one or more of the above Purposes; and

(c) my Personal Information may/can be disclosed by any of the Insurers and/or GIA to their third party service providers or agents (including their lawyers/law firms), which may be sited outside of Singapore, for one or more of the above Purposes.

**I AM AWARE THAT MY INSURER MAY HAVE A 14 DAYS TIMEFRAME FOR ME TO SUBMIT AN OWN DAMAGE CLAIM UNDER MY OWN POLICY. I WILL CHECK MY POLICY FOR MORE DETAILS.



Policyholder's Signature / Date & Time

Driver's Signature (If driver is not the policyholder) / Date & Time

 
Witnessed by Reporting Centre Personnel

17 MAR 2027

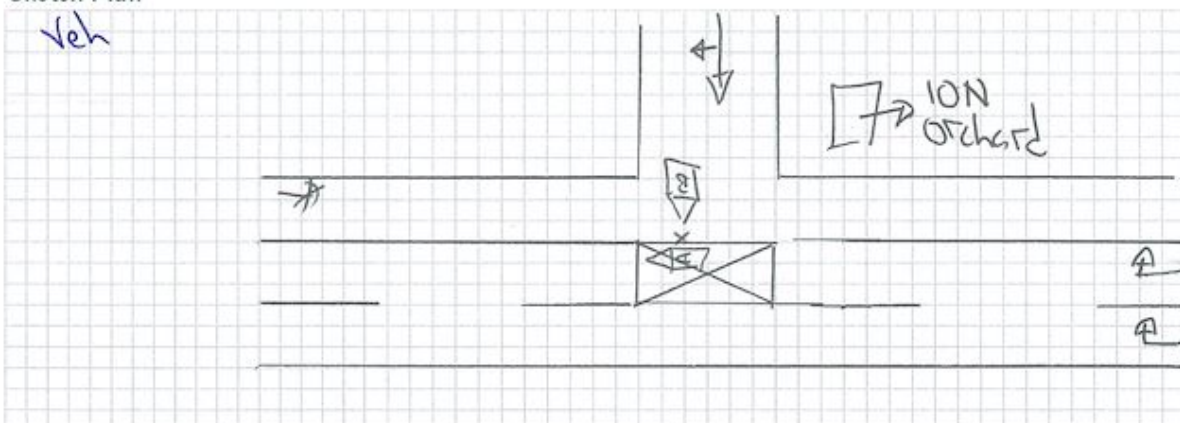
Sketch Plan



17 MAR 2022





























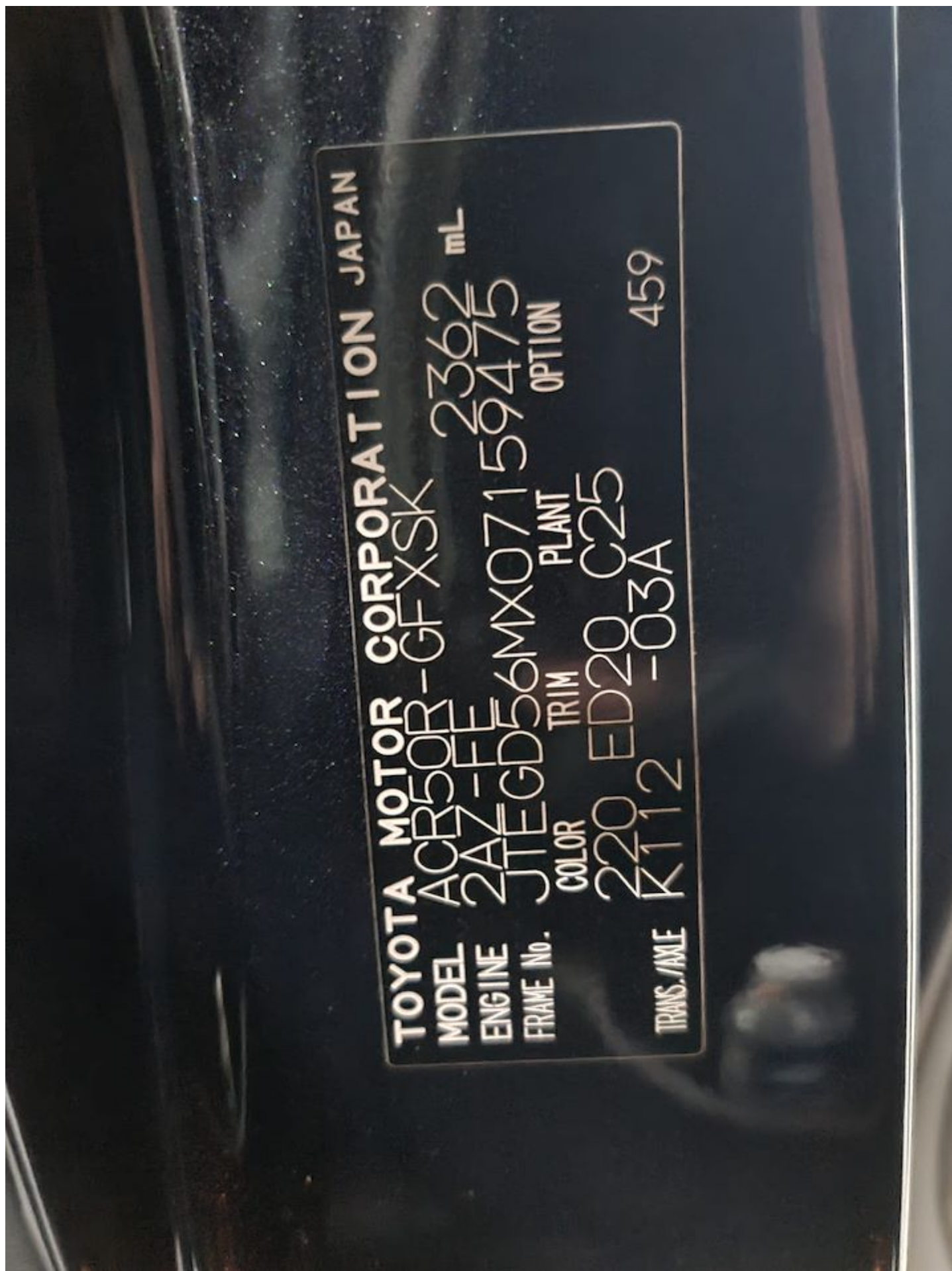





Sompo Insurance Singapore Pte. Ltd.

 50 Raffles Place, #03-03
 Singapore Land Tower, Singapore 048623
 Tel: 6461 6555 | Fax: 6221 3302 | www.sompo.com.sg
 Co. Reg. No.: 198905490E | GST Reg. No.: M200903196

Certificate of Insurance

ROAD TRAFFIC ACT (CHAPTER 276) (REPUBLIC OF SINGAPORE)
 MOTOR VEHICLES (THIRD-PARTY RISKS AND COMPENSATION) ACT (CHAPTER 189)
 ROAD TRANSPORT ACT 1987 (MALAYSIA)
 ROAD TRANSPORT (AMENDMENT) ACT 2019 (MALAYSIA)
 MOTOR VEHICLES (THIRD-PARTY RISKS) RULES 1959 (MALAYSIA)

Certificate/Policy No. : D21MTPV01006245
Insured : SEAH BOON PENG
Motor Vehicle (Registration No.) : SLZ4243K
Coverage : Comprehensive - ExcelDrive PRESTIGE
Policy Commencement Date : 30 APRIL 2021 00:00
Policy Expiry Date : 29 APRIL 2022 23:59
Maximum Liability (Section I) : Market value at time of loss
Excess* : \$600 - Section I
Voluntary Excess* : N.A
Windscreen Excess* : S\$100.00 for each and every applicable claim.

* Subject to GST wherever applicable

Persons or Classes of Persons entitled to drive*

1. The Insured.
2. Any other person who is driving on the Insured's order or with his permission.
3. In the event of the death of the Insured,
 - a. any member of the Insured's family, or a paid driver who has been driving the Motor Vehicle during the life of the Insured and permission to drive had not been withdrawn prior to the death of the Insured; and
 - b. any other person who has been given permission to drive the Motor Vehicle prior to the death and such permission had not been withdrawn by the Insured.

Provided that the person driving is permitted in accordance with the licensing or other laws or regulations to drive the Motor Vehicle or has been so permitted and is not disqualified by order of a Court of Law or by reason of any enactment or regulation in that behalf from driving the Motor Vehicle. And provided further that the Motor Vehicle is registered under the Road Traffic Act (Chapter 276) and its registration under the Road Traffic Act (Chapter 276) has not been cancelled at the time of the accident, loss or damage.

Limitations As To Use

Use only for social, domestic and pleasure purpose and for the Insured's business. The Policy does not cover use for hire or reward, racing, pace-making, speed testing, reliability trial, the carriage of goods other than samples in connection with any trade or business or use for any purposes in connection with the Motor Trade.

ExcelDrive Workshops and Accident Reporting

It is a condition precedent to liability that the Insured shall call at the Company's Accident Reporting Center with the Motor Vehicle within 24 hours of the accident or by the next working day thereof.

All accident repairs to the Motor Vehicle must be carried out at ExcelDrive Workshops, otherwise the claim is not payable under the Policy. For ExcelDrive Prestige Plan, accident repairs to the Motor Vehicle can be carried out at any workshop other than ExcelDrive Workshops.

For the list of Accident Reporting Centres and ExcelDrive Workshops, please visit our website at www.sompo.com.sg or call our Emergency Hotline: (65) 6226 3323.

I/We HEREBY CERTIFY that the policy to which this Certificate relates is issued in accordance with (1) the provisions of the Motor Vehicles (Third-Party Risks and Compensation) Act (Chapter 189) and Part IV of the Road Transport Act, 1987 (Malaysia); and (2) the Policy terms, conditions and exceptions of the Private Car Policy ref MTP.30

Sompo Insurance Singapore Pte. Ltd.

Authorised Signatory

Date/Time of Issue : 27 APRIL 2021 15:09

IMPORTANT NOTICE

- o Keep the Certificate in your Motor Vehicle;
- o Under the Motor Vehicles (Third-Party Risks and Compensation) Act (Chapter 189), it shall be unlawful for any person to use or cause to permit any other person to use a Motor Vehicle without a valid policy of insurance under the Act;
- o On the sale of the Motor Vehicle or if for any reason the Insurance is terminated during its currency, the Insured must surrender the Certificate of Insurance and the Policy to the insurance company. If the Certificate of Insurance has been lost or destroyed, a statutory declaration to that effect must be made. Failure to comply with this obligation is an offence under the Motor Vehicles (Third-Party Risks and Compensation) Act (Chapter 189);
- o This Policy will cease to be valid once the Motor Vehicle has been sold to another person. The Policy is not transferable to the new owner of the Motor Vehicle.

Intermediary Code & Name : 11T28501 & TWH CONSULTANCY PTE. LTD. CI Code: 22A_0DPHV4IT1TBQIA