

SINGAPORE ACCIDENT STATEMENT

IMPORTANT NOTICE

1. Please report correctly the details of the accident to speed up the claims process.
2. This Form must be completed by the Policyholder and/or the Authorised Driver
3. Information provided must be as truthful and accurate as possible. Any wilful misrepresentation or withholding of material facts may allow insurance companies to repudiate policy liability.
4. The issue and acceptance of this Form by insurance companies is not an admission of policy liability on the part of the insurance companies.
5. **Any false reporting may be referred to the Police for investigation.**
6. This report will be forwarded by the insurers of the GIA Records Management Centre established by the General Insurance Association of Singapore (GIA) for archiving and that copies of this report will, for a fee, be made available upon application by interested parties.
7. By the lodgement of this report to the insurers, you hereby consent to the archiving of this report at the centre and to copies of the report being made available aforesaid.

ACCIDENT STATEMENT

Date of Submission 28/03/2022 17:17 (SGT)
Date of Accident 10/03/2022 15:55 (SGT)
Exact Location of Accident 1 Woodleigh Ln, Singapore 357684
Additional Location Information Stamford American International School
Country/State of Loss Singapore

DETAILS OF OWN VEHICLE

Vehicle Registration Number SMF7777K

INSURED/POLICYHOLDER

Is company? No
Name Of Registered Owner ZHAN LIPING
Passport No/FIN G3646443M
Email Address 490391001@qq.com
Mobile Phone No (Phone) +65-86790689
Alternative Phone No +65-86790689

VEHICLE PARTICULARS

Manufacturer Toyota
Model Alphard
Variant -
Exact purpose for which vehicle was being used at time of accident Employment
Are you claiming under your own insurance policy for repair to your vehicle? No - Reporting only
Vehicle Category Private car
Transmission Auto
CC 2400

INSURANCE COMPANY

Name of Insurance Company China Taiping Insurance (Singapore) Pte. Ltd.
Type of Coverage Comprehensive
Fleet Policy No
Policy Number DMPCSNW00254262100
Cover Note Number -

DRIVER

Name of Driver Renee Fong Xi wei
NRIC No S9419042H

Date Of Birth	27/05/1994
Occupation	Outdoor
Date Of Driving Pass	01/04/2014
Driving experience	7 YEARS AND 11 MONTHS
Gender	Female
Mobile Number	(Phone) +65-90681322
Alt. Phone Number	-
Email Address	reneefxw94@gmail.com
Address	Blk 716 Bedok Reservoir Road #06-4504
Address complement	-
Postcode	470716
Is the driver the policyholder?	No
If No, Relationship of the Driver with the Insured	Employee
Does Driver Own Other Vehicles?	No
Vehicle Registration Number of Other Vehicle Owned by Driver	-
Insurance Company of Other Vehicle Owned by Driver	-

GENERAL INFORMATION OF THE ACCIDENT

Type of Accident	Collision - Head to Rear
Weather Conditions	Clear
Road Surface	Dry

OTHER INFORMATION

Was any foreign vehicle involved in the accident?	No
Number of vehicles involved in the accident	2
Was anybody injured in the Accident?	No
Was any injured conveyed to hospital by ambulance?	-
Was any other vehicle or property damaged?	Yes
Number of Passengers (Including Driver)	1
Has the driver been approached by unknown person(s) soliciting/offering accident claims assistance?	No

DETAILS OF POLICE ACTION

Was the accident reported to the police?	No
Was notice of intended Prosecution given?	No
If yes, against whom?	-

CIRCUMSTANCES OF ACCIDENT

Please refer to the sketch plan.

ATTACHMENT(S)

Are accident photos available for attachment?	Yes
Was there any video captured by Car Camera?	No
Was there any audio recorded?	No

DETAILS OF OTHER VEHICLE PROPERTY 1

Vehicle Registration Number	SHC1854K
Vehicle Manufacturer	-
Vehicle Model	-
Vehicle Variant	-
Vehicle Colour	-
Vehicle Category	Taxi
Name of Driver	-
Contact Number	-
Address	-
Address complement	-

Postcode -
Insurance Company Name -
Nature Of Damage -
Details of property damaged in accident -
No. Of Passenger (Including Driver) -

SKETCH PLAN

IMPORTANT NOTICE

1. Please report correctly the details of the accident to speed up the claims process.
2. This Form must be completed by the Policyholder and/or the Authorised Driver.
3. Information provided must be as truthful and accurate as possible. Any willful misrepresentation or withholding of material facts may allow insurance companies to repudiate policy liability.
4. The issue and acceptance of this Form by insurance companies is not an admission of policy liability on the part of the insurance companies.
5. Any false reporting may be referred to the Police for investigation.
6. The report will be forwarded by the insurers of the GIA Records Management Centre established by the General Insurance Association of Singapore (GIA) for archiving and that copies of this report will for a fee be made available upon application by interested parties.
7. By the lodgement of this report to the insurers, you hereby consent to the archiving of this report at the centre and to copies of the report being made available aforesaid.
8. **Consent under the Personal Data Protection Act (PDPA)**
I understand, acknowledge, agree and consent that:
(a) My insurer, my workshop and the General Insurance Association of Singapore ("GIA") may/are permitted to collect, use, disclose and/or process my personal data/personal information set out in this [form] and any other personal information provided by me or possessed by my insurer (collectively the "Personal Information") and disclose and transfer such Personal Information to all insurer(s) who have insured vehicle(s) involved in this accident (all insurer(s) who have insured vehicle(s) involved in this accident shall be collectively referred to as the "Insurers"), the Insurers' lawyers/law firms, the Monetary Authority of Singapore and any relevant government agency/authority (such as the police), for the purpose(s) of:
(i) processing, handling and/or dealing with my claims including the settlement of the claims and any necessary investigations relating to the claims;
(ii) investigating the accident and/or my claims;
(iii) carrying out and/or dealing with my instructions or responding to any enquiries by me;
(iv) administering my claims (including the mailing of correspondence, statements, invoices, reports or notices to me, which could involve disclosure of certain personal data about me to bring about delivery of the same as well as on the external cover of envelopes/mail packages); and/or
(v) complying with applicable law in administering, processing, handling and/or dealing with my claims.
(collectively the "Purposes")
(b) all insurer(s) who have insured vehicle(s) involved in this accident and the Insurers' lawyers/law firms, may/are permitted to collect, use, disclose and/or process my Personal Information for one or more of the above Purposes; and
(c) my Personal Information may/can be disclosed by any of the Insurers and/or GIA to their third party service providers or agents (including their lawyers/law firms), which may be sited outside of Singapore, for one or more of the above Purposes.

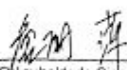
Policyholder's Signature / Date & Time

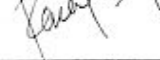
Driver's Signature (If driver is not the policyholder) / Date & Time

Witnessed by Reporting Centre Personnel
Angie Soh

Sketch Plan

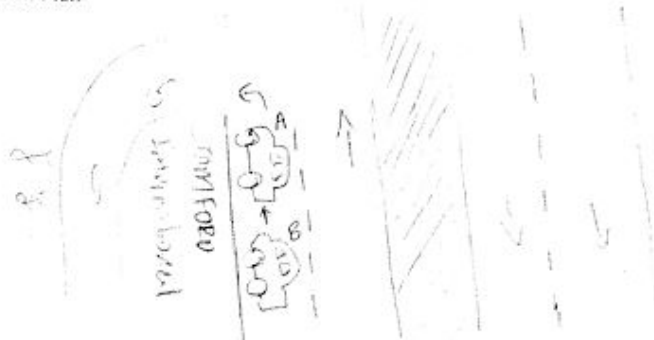

A SHC 1854K
B SMF 7777K

Describe Circumstances of the Accident

I am the driver for carplate SMF 777K, S9419042H. In regards to a minor accident with a taxi of SHC 1845K, along woodleigh lane. We were going to pick up kids at Stanford American international school and at the point of time, we were moving very slowly but didn't see him stopping and I accidentally kiss into his vehicle, we both check the car and his car barely had a scratch. He told me that he need to ask his hirer and let me know, as the driver claimed that he was unsure whether he wants to pursue or not before consulting his hirer, if not I would've made a police report.

Reason of not reporting, I'm new to this and didn't know what to do, he didn't give me a proper reply and I thought he let it go, until I receive this letter from China tai ping.

Before we leave, both car is fine, we took picture.

Happens on 10/03/2022, 3.55pm - 4.05pm

Declaration

We declare the foregoing particulars are true in every respect.

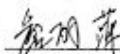
Policyholder's Signature / Date & Time



Driver's Signature (if driver is not the policyholder) / Date & Time

28/03/2022

Witnessed by Reporting Centre Personnel
Angie Soh



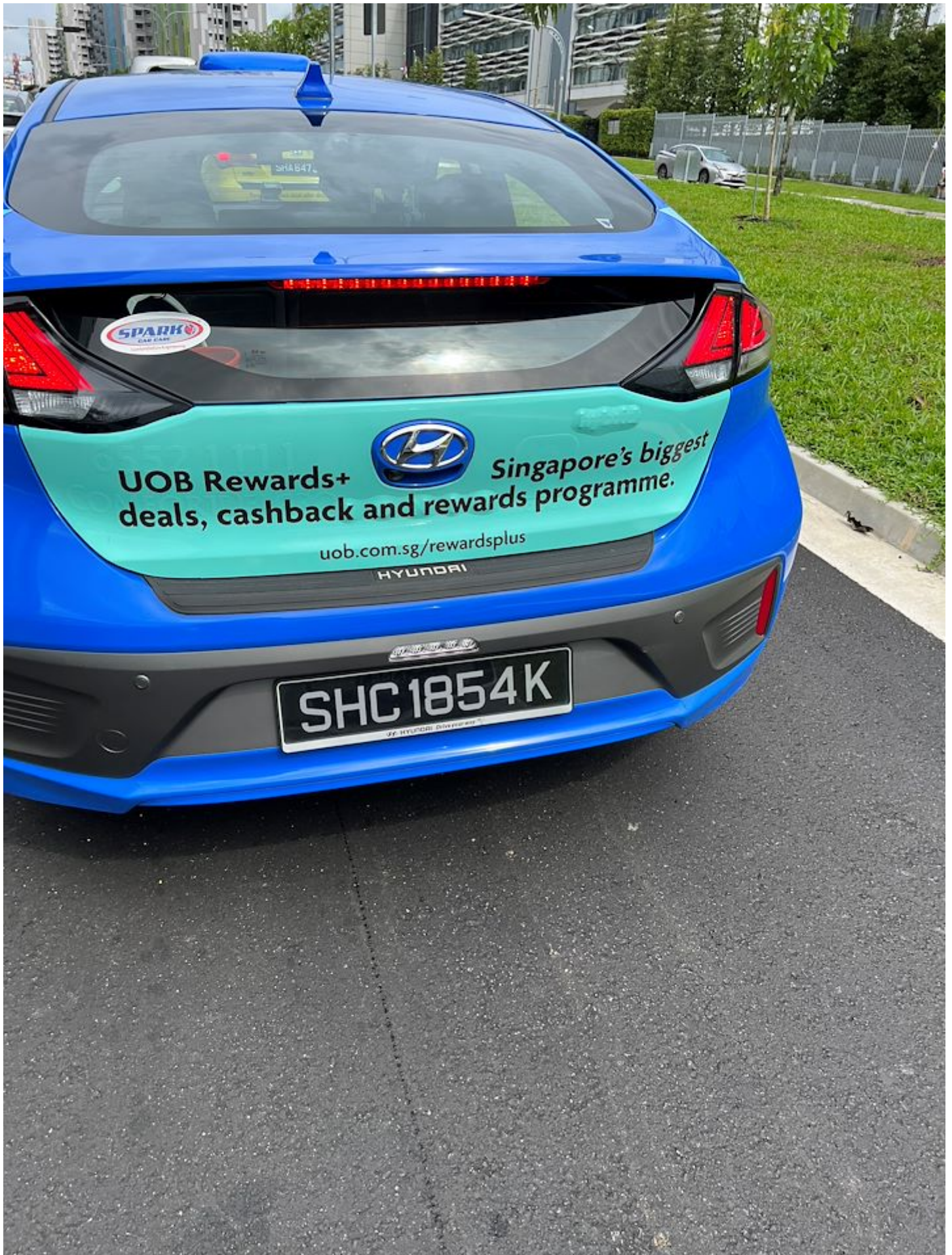











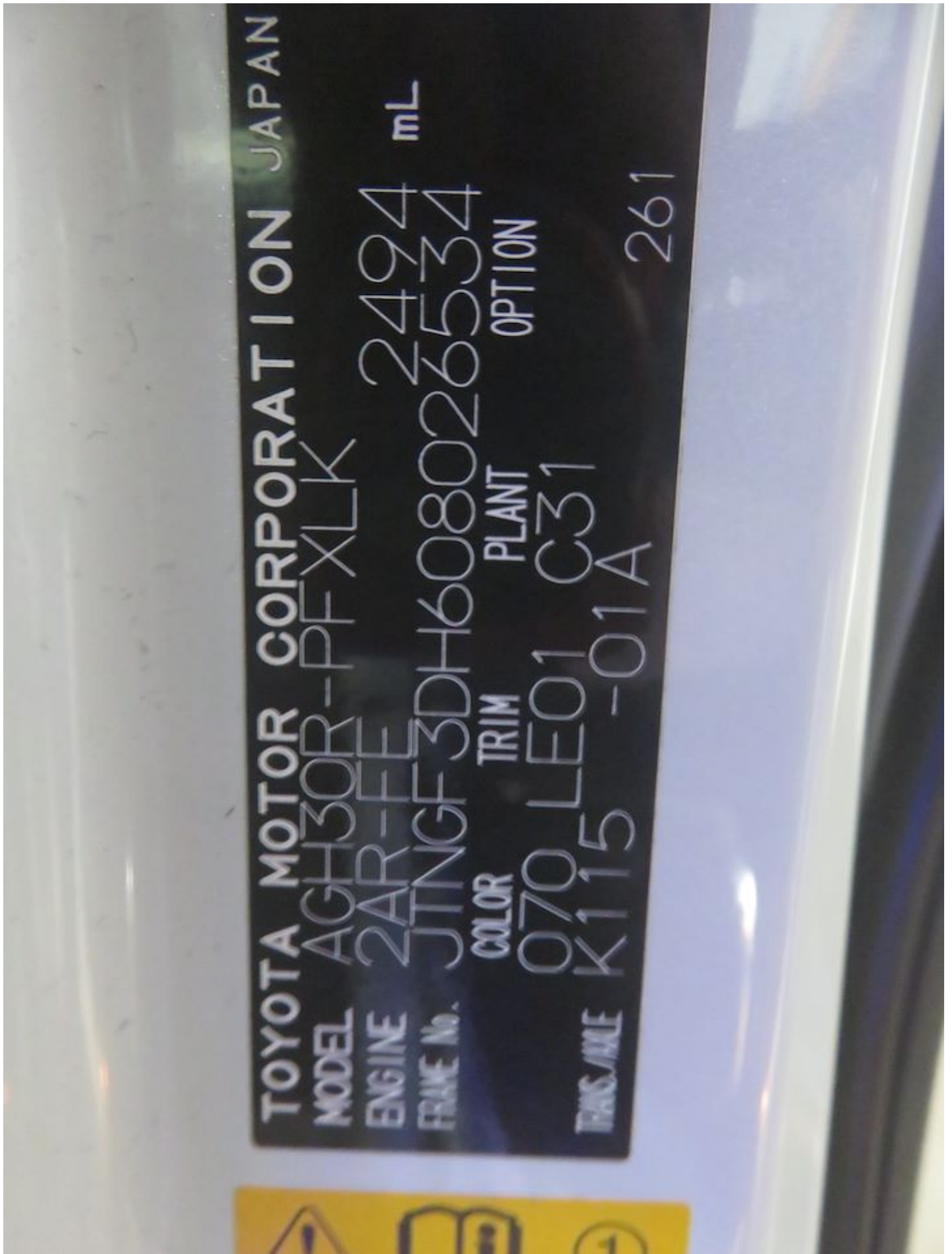

Motor Private Car

MX1F

N SN

AN0675A

Cov. Type: C

CERTIFICATE OF INSURANCE
 Motor Vehicles (Third-Party Risks and Compensation) Act (Chapter 162)
 Motor Vehicles (Third-Party Risks and Compensation) Rules, 1960
 Road Transport Act, 1987 (Malaysia)
 Motor Vehicles (Third-Party Risks) Rules, 1969 (Malaysia)

CERTIFICATE No.	DMPCSNW00254262100	Engine No.: 2AR2347234	
		Chs. No.: JTNGF3D4608026534	
1. Index Mark and Registration Number of Vehicle	SMF7777K	AUTOSAFE	
2. Name of Policy Holder	ZHAN LIPING		
3. Effective date of the Commencement of Insurance for the purposes of the Regulations, Ordinance or Enactment	03/12/2021 (15.08.05)	Named Drivers Ex Sect. I	\$5000.00
		Additional Ex Other than Named Drivers:	
		Ex Sect. I - Age <= 25	\$53,000.00
		Ex Sect. I - Age >= 26	\$5500.00
4. Date of Expiry of Insurance	03/12/2022	* Age as at date of accident	
		EX ON WINDSCREEN	\$5100.00
5. Persons or Classes of Persons entitled to drive*			
(a) The Policyholder.			
(b) Any other person who is driving on the Policyholder's order or with his permission.			
Provided that the person driving is permitted in accordance with the licensing or other laws or regulations to drive the Motor Vehicle or has been so permitted and is not disqualified by order of a Court of Law or by reason of any enactment or regulation in that behalf from driving the Motor Vehicle.			
6. Limitations as to use*			
Use for social, domestic and pleasure purposes and for the Policyholder's business. The policy does not cover use for hire or reward tuition driving test racing pace-making, reliability trial, speed-testing, the cartage of goods other than samples in connection with any trade or business or use for any purpose in connection with the Motor Trade.			
Excess whichever is applicable for losses occurring outside Singapore (Constructive Total Loss/Theft) will be doubled. One time Waiver of Excess for the first \$5500 will apply to the Insured and Named Drivers in the event of Own Damage Claim at our Authorised Workshops for each Policy Year.			
* Limitations rendered inoperative by Section 8 of the Motor Vehicles (Third-Party Risks and Compensation) Act (Chapter 162) and Section 95 of the Road Transport Act 1987 (Malaysia), are not to be included under these headings.			

I/We hereby Certify that the policy to which this Certificate relates is issued in accordance with the provisions of the Motor Vehicles (Third-Party Risks and Compensation) Act (Chapter 162) and Part IV of the Road Transport Act, 1987 (Malaysia).

Please see reverse

For CHINA TAIPING INSURANCE (SINGAPORE) PTE. LTD.

Issued By: THONG LEE TRADING PTE LTD
 Authorised Officer

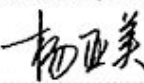
 Authorised Signatory

China Taiping Insurance (Singapore) Pte. Ltd. (Co. Reg. No. 200208384E)
 3 Anson Road #16-00 Springleaf Tower Singapore 079909

6389 6111

6222 1033

www.sg.cntaiping.com