

NATIONAL Assessment Centre Services

Date In: 21/03/2022 19:02	Job description	Date & Time Completed	Done by
Ref No: NA/CTI 2200 2597/m4	SAS e-filing		
Veh No: SLV4127J	E-mail (within 8hrs, AIC 2hrs)		
D.O.A: 20/03/2022 00:45	i-Motor Claim Form		
OD / TP: Reporting Only	i-Motor W/O (Within: OD 2hrs, TP 4hrs)		
	i-Photo Uploaded		
TP Insurer:	Assessment/Survey Report		
	Ass't Report by Fax/ Hand to Owner/Wksp		

Preferred Wksp / INC Assign Wksp / QW: () Tel: () Fax: ()

TP Particulars: Veh No: BICYCLE INC () / Non-INC ()

Owner / Driver: () Tel: ()

Policy No: () Period: () Cover Type: ()

Confirmed by: () Date: () Time: ()

Insured/Driver Liability: () % [Note-Est. Status (WO): N: 0-20%; P: 21-79% F: 80-100%]

Year of Registration: () Warranty: YES () / NO ()

Excess: (\$) Loading: \$1,000 () / \$2,000 ()

General Remarks:

() Walk-In Customer: Customer's information strictly Confidential & Strictly NO refer of repairer.

() Total Loss Case: to e-mail Insurer URGENTLY.

Drive-In () / Towed-In (); Invoice: YES () / NO (); Towing Co. ()

Remarks: (INC hotline: 6788 6616) Date & Time Completed Done by

1) Apply for Transport Allowance () / Courtesy Car ()

2) QC Check / Post Repair Inspection ()

3) Upload Resurvey Photo [Repair Cost > \$3000] ()

Injury: ()

Date/Time Actions

NA 2200743

Claimant's Particulars	Invoice Preparation Checklist	Amt (\$) 1st Bill	Amt (\$) Add Bill
Driver/Owner:	1) AR: Accident Reporting (\$30);		
Contact No:	2) DA: Damage Assessment (\$100); INC (\$80)		
Damaged Portion:	3) TF: Towing Fee \$40/\$45		
QC Checked by (Engr-In-Charge):	4) FT: Follow-Through Survey \$120		
Auditors' Comments:	5) FT: Follow-Through Survey (Resurvey) \$30		
Cat. 1:	For claiming against INC Only (wef 10 Jan 2005)		
Cat. 2 / 3:	6) TR: Re-inspection \$75		
	7) N1: Idac DA + SMRT Survey \$160		
	8) NTUC Additional Services:-		
	ON*		
	*N5: Courtesy Car / Tpt Allowance \$5		
	*N6: Repair Co-ordination \$10		
	*N7: Post Repair Inspection \$25		
	*N8: DV / Collect Excess Coordination \$5		
	TP (N11): TP (Non INC) against INC \$20		
	9) N12: Idac Mobile 30		
	Invoice dated Fee Charged		
	Invoice dated Fee Charged		

SINGAPORE ACCIDENT STATEMENT

IMPORTANT NOTICE

1. Please report correctly the details of the accident to speed up the claims process.
2. This Form must be completed by the Policyholder and/or the Authorised Driver
3. Information provided must be as truthful and accurate as possible. Any wilful misrepresentation or withholding of material facts may allow insurance companies to repudiate policy liability.
4. The issue and acceptance of this Form by insurance companies is not an admission of policy liability on the part of the insurance companies.
5. Any false reporting may be referred to the Police for investigation.
6. This report will be forwarded by the insurers of the GIA Records Management Centre established by the General Insurance Association of Singapore (GIA) for archiving and that copies of this report will, for a fee, be made available upon application by interested parties.
7. By the lodgement of this report to the insurers, you hereby consent to the archiving of this report at the centre and to copies of the report being made available aforesaid.

ACCIDENT STATEMENT

Date of Submission	21/03/2022 19:02 (SGT)
Date of Accident	20/03/2022 00:45 (SGT)
Exact Location of Accident	1 Jln Leban, Singapore 577546
Additional Location Information	TOWARDS 245 ANG MO KIO AVE 3
Country/State of Loss	Singapore

DETAILS OF OWN VEHICLE

Vehicle Registration Number	SLV4127J
-----------------------------	----------

INSURED/POLICYHOLDER

Is company?	Yes
Name Of Registered Owner	ONESTO LEASING PTE LTD
Company Reg No	2XXXXX843R
Email Address	PRESLEYKAB@GMAIL.COM
Mobile Phone No	(Phone) +65-84890969
Alternative Phone No	+65-84890969

VEHICLE PARTICULARS

Manufacturer	Toyota
Model	C-hr
Variant	-
Exact purpose for which vehicle was being used at time of accident	Private hire
Are you claiming under your own insurance policy for repair to your vehicle?	No - Reporting only
Vehicle Category	Private hire
Transmission	Auto
CC	1797

INSURANCE COMPANY

Name of Insurance Company	China Taiping Insurance (Singapore) Pte. Ltd.
Type of Coverage	Comprehensive
Fleet Policy	No
Policy Number	DMHCSNA00003712200
Cover Note Number	-

DRIVER

Name of Driver	KOH AI BOCK PRESLEY
NRIC No	SXXXX367D



Date Of Birth	15/01/1959
Occupation	Outdoor
Date Of Driving Pass	05/04/2010
Driving experience	11 YEARS AND 11 MONTHS
Gender	Male
Mobile Number	(Phone) +65-92769217
Alt. Phone Number	-
Email Address	PRESLEYKAB@GMAIL.COM
Address	BLK 214 BISHAN STREET 23
Address complement	#05-215
Postcode	570214
Is the driver the policyholder?	No
If No, Relationship of the Driver with the Insured	Hirer
Does Driver Own Other Vehicles?	No
Vehicle Registration Number of Other Vehicle Owned by Driver	-
Insurance Company of Other Vehicle Owned by Driver	-

GENERAL INFORMATION OF THE ACCIDENT

Type of Accident	Collided into Bicyclist
Weather Conditions	Clear
Road Surface	Dry

OTHER INFORMATION

Was any foreign vehicle involved in the accident?	No
Number of vehicles involved in the accident	2
Was anybody injured in the Accident?	No
Was any injured conveyed to hospital by ambulance?	-
Was any other vehicle or property damaged?	Yes
Number of Passengers (Including Driver)	2
Has the driver been approached by unknown person(s) soliciting/offering accident claims assistance?	No

PASSENGER 1

Name	PASSENGER
Gender	Male

DETAILS OF POLICE ACTION

Was the accident reported to the police?	Yes
Police Station Name	Ang Mo Kio Division Headquarters
Police Station Phone No	(Phone) +65-18002180000
Alt. Police Station Phone No	(Fax) +65-64814246
Police Station Address	51 Ang Mo Kio Avenue 9 Singapore 569784
Was notice of intended Prosecution given?	No
If yes, against whom?	-

CIRCUMSTANCES OF ACCIDENT

PLS REFER TO THE POLICE REPORT : F/20220320/7005.

ATTACHMENT(S)

Are accident photos available for attachment?	Yes
Was there any video captured by Car Camera?	Yes
Reasons for not uploading a video of the accident	WITH ONESTO LEASING COMPANY
Was there any audio recorded?	No

DETAILS OF OTHER VEHICLE PROPERTY 1

Vehicle Registration Number	UNKNOWN
-----------------------------	---------



Vehicle Manufacturer	-
Vehicle Model	-
Vehicle Variant	-
Vehicle Colour	-
Vehicle Category	NA / Unknown
Name of Driver	RYAN
Contact Number	(Phone) +65-91179382
Address	-
Address complement	-
Postcode	-
Insurance Company Name	-
Nature Of Damage	-
Details of property damaged in accident	BICYCLE
No. Of Passenger (Including Driver)	-

WITNESS DETAILS

WITNESS 1

Name	PASSENGER
Phone	-
Email	-

SKETCH PLAN

IMPORTANT NOTICE

1. Please report **correctly** the details of the accident to speed up the claims process.
2. This Form must be **completed by the Policyholder and/or the Authorised Driver**.
3. Information provided must be as **truthful and accurate as possible**. Any wilful misrepresentation or withholding of material facts may allow insurance companies to **repudiate policy liability**.
4. The issue and acceptance of this Form by insurance companies is not an admission of policy liability on the part of the insurance companies.
5. **Any false reporting may be referred to the Police for investigation**.
6. The report will be forwarded by the insurers of the GIA Records Management Centre established by the General Insurance Association of Singapore (GIA) for archiving and that copies of this report will for a fee be made available upon application by interested parties.
7. By the lodgement of this report to the insurers, you hereby consent to the archiving of this report at the centre and to copies of the report being made available aforesaid.

8. Consent under the Personal Data Protection Act (PDPA)

I understand, acknowledge, agree and consent that :

(a) My insurer, my workshop and the General Insurance Association of Singapore ("GIA") may/are permitted to collect, use, disclose and/or process my personal data/personal information set out in this [form] and any other personal information provided by me or possessed by my insurer (collectively the "Personal Information") and disclose and transfer such Personal Information to all insurer(s) who have insured vehicle(s) involved in this accident (all insurer(s) who have insured vehicle(s) involved in this accident shall be collectively referred to as the "Insurers"), the Insurers' lawyers/law firms, the Monetary Authority of Singapore and any relevant government agency/authority (such as the police), for the purpose(s) of :

(i) processing, handling and/or dealing with my claims including the settlement of the claims and any necessary investigations relating to the claims;

(ii) investigating the accident and/or my claims;

(iii) carrying out and/or dealing with my instructions or responding to any enquiries by me;

(iv) administering my claims (including the mailing of correspondence, statements, invoices, reports or notices to me, which could involve disclosure of certain personal data about me to bring about delivery of the same as well as on the external cover of envelopes/mail packages); and/or

(v) complying with applicable law in administering, processing, handling and/or dealing with my claims.

(collectively the "Purposes")

(b) all insurer(s) who have insured vehicle(s) involved in this accident and the Insurers' lawyers/law firms, may/are permitted to collect, use, disclose and/or process my Personal Information for one or more of the above Purposes; and

(c) my Personal Information may/can be disclosed by any of the Insurers and/or GIA to their third party service providers or agents (including their lawyers/law firms), which may be sited outside of Singapore, for one or more of the above Purposes.



21/3/22

Policyholder's Signature / Date & Time

Driver's Signature (If driver is not the policyholder) / Date & Time

Witnessed by Reporting Centre Personnel

Sketch Plan

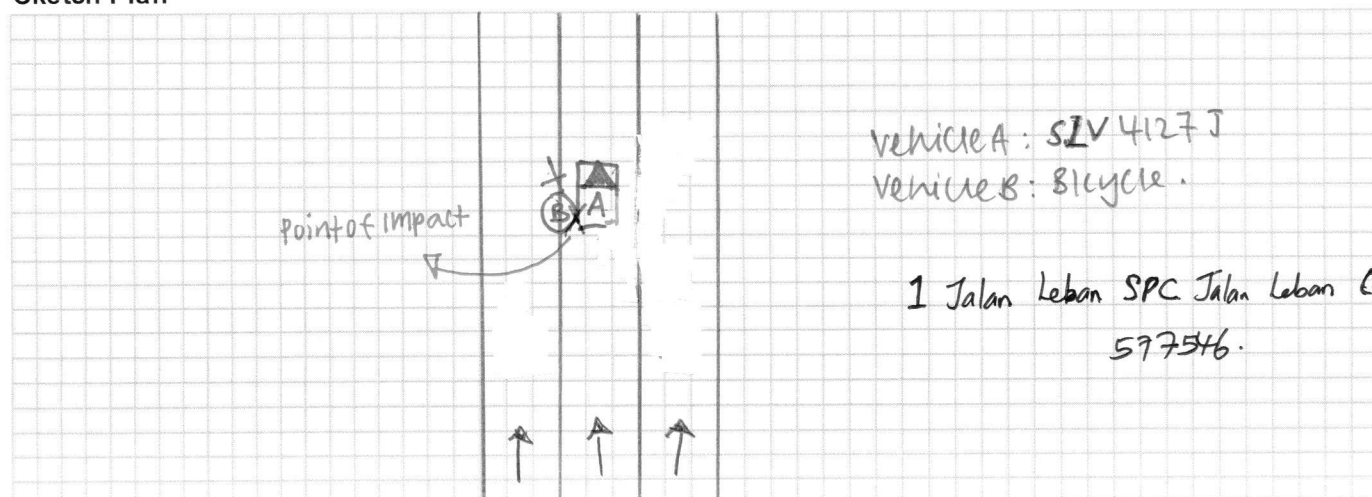

Refer To police Report .
F/20220320/7005.

I/We declare the foregoing particulars are true in every respect.

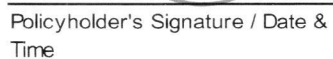

Driver's Signature (If driver is not the policyholder) / Date
& Time

Witnessed by Reporting Centre
Personnel



**SINGAPORE
POLICE FORCE**

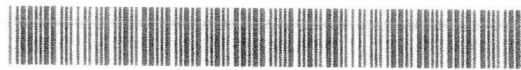

F/20220320/7005

1 of 2

POLICE REPORT (NP299)

Police Station Of Origin
Ang Mo Kio Division HQ
51 Ang Mo Kio Avenue 9 SINGAPORE
569784
Tel No:1800-2180000

Report No. F/20220320/7005

Date/Time Report Made 20/03/2022 02:49	Vide Report No.	Station Diary No.
Name Of Informant KOH AI BOCK PRESLEY	Address 214 BISHAN STREET 23 #05-215 SINGAPORE 570214	
ID Type / ID No. NRIC NO / S1398367D	Contact No. Home/Office:	Mobile: 92769217
Nationality SINGAPORE CITIZEN	Email Address presleykab@gmail.com	
Occupation Gojek driver	Sex Male	Age 63
	Date of Birth 15/01/1959	Race Chinese
Institution/School Name	Language English	
Date/Time Of Incident 20/03/2022 00:30 - 20/03/2022 00:45	Location Of Incident 1 JALAN LEBAN SPC JALAN LEBAN SINGAPORE 577546	

Brief details.

I was travelling on my own lane(Lane 2), ferrying a passenger in the car going towards 245 Ang Mo Kio Ave 3. I noticed 2 cyclists on the road heading towards the signage of Jalan Leban. He moved from lane 3 (which is the inner lane closest to him) and cut into lane 2 where I was driving. He was using a foldie and I also noticed that he missed his step on the paddle and wobbled towards lane 2 where I was. I overtook him and I heard a slight bang. I immediately stopped the car on the left side of the road and got out of the car, together with my passenger who witnessed the whole incident. We walked towards the man who was standing but bleeding from the elbow. We talked about making a police report. A man in

Signature Of Officer Recording The Report: Not applicable	Signature Of Informant: The identity of the person making this report has been authenticated by Singpass. No signature is required.
Signature Of Interpreter: Not applicable	Date/Time: 20/03/2022 02:49
Officer In-Charge Of Case:	Classification Of Case:



**SINGAPORE
POLICE FORCE**



F/20220320/7005

2 of 2

POLICE REPORT (NP299)

CONTINUATION OF REPORT

Report No. F/20220320/7005

blue shirt claimed to be a police officer and say if all parties are ok, a report is unnecessary. The young man declined as he does not want to get into trouble. He took a photo of my carplate and asked me to leave. He mentioned he will go for an X-Ray and call me tomorrow. I did not take a photo of his bicycle and him but I know his name is Ryan and his handphone number is 9117 9382. A man claiming to be Ryan's father called me at 1:26am. He asked about the incident and I told him as mentioned above. I have a dashcam footage and I felt the need to make this report.

Signature Of Officer Recording The Report:
Not applicable

Signature Of Interpreter:
Not applicable

Officer In-Charge Of Case:

Signature Of Informant:

The identity of the person making this report has been authenticated by Singpass. No signature is required.

Date/Time:
20/03/2022 02:49

Classification Of Case:

Date of Accident : 20/03/2022 Accident Time: 0045 (24-HR-Format)

Accident Place : 1 Jalan Leban SPC Jalan Leban S (577546)

Vehicle. No. (Car Plate No.) : SLV 4127 J Make/Model: Toyota CHR (A) (1797cc)

Insurance Company : China Taiping Policy No: DMHCSNA00003712200

Owner or Company Name /IC No. : Onesto Leasing Pte Ltd (201814843R)

Owner or Company Contact No. : 848 90969 Owner's Hp — Company Tel —

DRIVER'S Name / IC No. : Koh Ai Bock Presley (S1398367D)

DRIVER'S Date Of Birth : 15/01/1959 DRIVER'S License Pass Date 05/04/2010

Relationship of Owner & Driver : Spouse \ Parents \ Children \ Sibling \ Employee \ Others: hirer

DRIVER'S Address : Blk 214 Bishan Street 23 #05-215 S(570214)

DRIVER'S Contact No./ Alt No. : 1) 9276 9217 2) —

DRIVER'S Occupation : INDOOR \ OUTDOOR (e.g. working inside or outside office)

Email Address : PRESLEYKAB@GMAIL.COM

Weather & Road Surface : CLEAR & DRY \ RAINING & WET \ AFTER RAIN & WET

Reporting Type : Reporting Only \ Claim Other Party \ Claim Own Insurance

Number of Passengers (Including Driver): 02

Was the accident reported to the police? YES \ NO

Was there any video Captured by car camera? YES ~~NO~~ with leasing company

Exact purpose for which vehicle was being used at the time of accident: Private use \ Work purpose

Any Injury (If YES, Pls state): NIL

Other Party Driver's Particular (if any)

Vehicle. No: <u>Bicycle.</u>	Vehicle. No: _____
Vehicle Make\Model: _____	Vehicle Make\Model: _____
Name Driver: _____	Name Driver: _____
IC No. Driver/Contact: _____	IC No. Driver/Contact: _____

*** NEW - Passenger's name & gender:**

1. Male (Tada passenger)



Motor Hire Car

MZ406L/B

N SN

AN0695A

Cov. Type:C

CERTIFICATE OF INSURANCE

Motor Vehicles (Third-Party Risks and Compensation) Act (Chapter 189)
Motor Vehicles (Third-Party Risks and Compensation) Rules, 1960
Road Transport Act, 1987 (Malaysia)
Motor Vehicles (Third-Party Risks) Rules, 1959 (Malaysia)

CERTIFICATE No.

DMHCSNA00003712200

Engine No.: 2ZR8136166

Cha. No.: ZYX102050765

1. Index Mark and Registration
Number of Vehicle

SLV4127J

AUTOSAFE

=====

2. Name of Policy Holder

ONESTO LEASING PTE LTD

3. Effective date of the Commencement of
Insurance for the purposes of the Regulations,
Ordinance or Enactment

22/02/2022
(00:00:00)

Excess Sect. I.

Excess Sect. I (Outside Singapore) S\$4,000.00

Excess Sect. II

4. Date of Expiry of Insurance

21/02/2023

Excess Sect. II (Outside Singapore) S\$3,000.00

EX ON WINDSCREEN S\$100.00

5. Persons or Classes of Persons entitled to drive*

As per Named Driver(s) stated below.

Provided that the person driving is permitted in accordance with the licensing or other laws or regulations to drive the Motor Vehicle or has been so permitted and is not disqualified by order of a Court of Law or by reason of any enactment or regulation in that behalf from driving the Motor Vehicle.

6. Limitations as to use:

- (1) Use for the carriage of passengers or goods in connection with the Policyholder's business.
- (2) Use for social domestic pleasure purposes and business purposes of any person to whom the vehicle is hired.

The Policy does not cover

- (1) Use for racing, pace-making, reliability trial or speed-testing.
- (2) Use whilst drawing a trailer except the towing (other than for reward) of any one disabled mechanically propelled vehicle.

HIRE PURCHASE CO.: TECK WEI CREDIT PTE LTD

* Limitations rendered inoperative by Section 8 of the Motor Vehicles (Third-Party Risks and Compensation) Act (Chapter 189) and Section 95 of the Road Transport Act 1987 (Malaysia), are not to be included under these headings.

I/We hereby Certify that the policy to which this Certificate relates is issued in accordance with the provisions of the Motor Vehicles (Third-Party Risks and Compensation) Act (Chapter 189) and Part IV of the Road Transport Act, 1987 (Malaysia).

Please see reverse

For CHINA TAIPING INSURANCE (SINGAPORE) PTE. LTD.

Issued By: Tan Xin Yi Josephine
Authorised Officer

Authorised Signatory