

NATIONAL Assessment Centre Services

Date In: 21/03/2022 18:17	Job description	Date & Time Completed	Done by
Ref No. NA/CTI 22002594/m4	SAS e-filing		
Veh No. SML 36304	E-mail (within 8hrs, AIC 2hrs)		
D.O.A. 20/03/2022 12:40	i-Motor Claim Form		
OD: TP Reporting Only	i-Motor W/O (Within: OD 2hrs, TP 4hrs)		
	i-Photo Uploaded		
TP Insurer:	Assessment/Survey Report		
	Ass't Report by Fax/ Hand to Owner/Wksp		

Preferred Wksp / INC Assign Wksp / QW: () Tel: () Fax: ()

TP Particulars: Veh No: SJM 7950A INC () / Non-INC ()

Owner / Driver: () Tel: ()

Policy No: () Period: () Cover Type: ()

Confirmed by: () Date: () Time: ()

Insured/Driver Liability: () % [Note-Est. Status (WO): N: 0-20%; P: 21-79% F: 80-100%]

Year of Registration: () Warranty: YES () / NO ()

Excess: (\$) Loading: \$1,000 () / \$2,000 ()

General Remarks:

() Walk-In Customer: Customer's information strictly Confidential & Strictly NO refer of repairer.

() Total Loss Case: to e-mail Insurer URGENTLY.

Drive-In () / Towed-In () ; Invoice: YES () / NO () ; Towing Co. ()

Remarks: (INC hotline: 6788 6616) Date & Time Completed Done by

1) Apply for Transport Allowance () / Courtesy Car ()

2) QC Check / Post Repair Inspection ()

3) Upload Resurvey Photo [Repair Cost > \$3000] ()

Injury: ()

Date/Time Actions

NA 2200742

Claimant's Particulars:

Driver/Owner:

Contact No:

Damaged Portion:

QC Checked by (Engr-In-Charge):

Auditors' Comments:

Cat. 1:

Cat. 2 / 3:

Invoice Preparation Checklist		Amt (\$)	Amt (\$)
		1st Bill	Add Bill
1) AR: Accident Reporting (\$30);			
2) DA: Damage Assessment (\$100); INC (\$30)			
3) TF: Towing Fee \$40/\$45			
4) FT: Follow-Through Survey \$120			
5) FT: Follow-Through Survey (Resurvey) \$30			
For claiming against INC Only (wef 10 Jan 2005)			
6) TR: Re-inspection \$75			
7) N1: Idac DA + SMRT Survey \$160			
8) NTUC Additional Services:-			
OT*			
*N5: Courtesy Car / Tpl Allowance \$5			
*N6: Repair Co-ordination \$10			
*N7: Post Repair Inspection \$25			
*N8: DV / Collect Excess Coordination \$5			
TP (N11): TP (Non INC) against INC \$20			
9) N12: Idac Mobile \$0			
Invoice dated	Fee Charged		
Invoice dated	Fee Charged		

SINGAPORE ACCIDENT STATEMENT

IMPORTANT NOTICE

1. Please report correctly the details of the accident to speed up the claims process.
2. This Form must be completed by the Policyholder and/or the Authorised Driver
3. Information provided must be as truthful and accurate as possible. Any wilful misrepresentation or withholding of material facts may allow insurance companies to repudiate policy liability.
4. The issue and acceptance of this Form by insurance companies is not an admission of policy liability on the part of the insurance companies.
5. Any false reporting may be referred to the Police for investigation.
6. This report will be forwarded by the insurers of the GIA Records Management Centre established by the General Insurance Association of Singapore (GIA) for archiving and that copies of this report will, for a fee, be made available upon application by interested parties.
7. By the lodgement of this report to the insurers, you hereby consent to the archiving of this report at the centre and to copies of the report being made available aforesaid.

ACCIDENT STATEMENT

Date of Submission	21/03/2022 18:17 (SGT)
Date of Accident	20/03/2022 12:40 (SGT)
Exact Location of Accident	Singapore, Jurong Town Hall
Additional Location Information	TOWARDS BUKIT BATOK BEFORE PIE (CHANGI)
Country/State of Loss	Singapore

DETAILS OF OWN VEHICLE

Vehicle Registration Number	SML3630U
-----------------------------	----------

INSURED/POLICYHOLDER

Is company?	No
Name Of Registered Owner	LU BAOZHU
NRIC No	SXXXX444H
Email Address	yap_brandon@hotmail.com
Mobile Phone No	(Phone) +65-91056716
Alternative Phone No	+65-91056716

VEHICLE PARTICULARS

Manufacturer	Honda
Model	Jazz
Variant	-
Exact purpose for which vehicle was being used at time of accident	Private use
Are you claiming under your own insurance policy for repair to your vehicle?	No - Claiming third party
Vehicle Category	Private car
Transmission	Auto
CC	1318

INSURANCE COMPANY

Name of Insurance Company	China Taiping Insurance (Singapore) Pte. Ltd.
Type of Coverage	Comprehensive
Fleet Policy	No
Policy Number	DMPCSNW00091412100
Cover Note Number	-

DRIVER

Name of Driver	YAP CHER SHI, BRANDON (YE ZESHI, BRANDON)
NRIC No	SXXXX427J

Date Of Birth	26/05/1983
Occupation	Indoor
Date Of Driving Pass	02/12/2005
Driving experience	16 YEARS AND 3 MONTHS
Gender	Male
Mobile Number	(Phone) +65-94757587
Alt. Phone Number	-
Email Address	yap_brandon@hotmail.com
Address	BLK 337D TAH CHING ROAD
Address complement	#02-23
Postcode	614337
Is the driver the policyholder?	No
If No, Relationship of the Driver with the Insured	Spouse
Does Driver Own Other Vehicles?	No
Vehicle Registration Number of Other Vehicle Owned by Driver	-
Insurance Company of Other Vehicle Owned by Driver	-

GENERAL INFORMATION OF THE ACCIDENT

Type of Accident	Collision - Head to Rear
Weather Conditions	Clear
Road Surface	Dry

OTHER INFORMATION

Was any foreign vehicle involved in the accident?	No
Number of vehicles involved in the accident	2
Was anybody injured in the Accident?	No
Was any injured conveyed to hospital by ambulance?	-
Was any other vehicle or property damaged?	Yes
Number of Passengers (Including Driver)	3
Has the driver been approached by unknown person(s) soliciting/offering accident claims assistance?	No

PASSENGER 1

Name	LU BAOZHU
Gender	Female

PASSENGER 2

Name	CLAYTON YAP
Gender	Male

DETAILS OF POLICE ACTION

Was the accident reported to the police?	No
Was notice of intended Prosecution given?	No
If yes, against whom?	-

CIRCUMSTANCES OF ACCIDENT

AS PER STATEMENT ATTACHED.

ATTACHMENT(S)

Are accident photos available for attachment?	Yes
Was there any video captured by Car Camera?	No
Was there any audio recorded?	No

DETAILS OF OTHER VEHICLE PROPERTY 1

Vehicle Registration Number	SJM7950A
Vehicle Manufacturer	-

Vehicle Model	-
Vehicle Variant	-
Vehicle Colour	-
Vehicle Category	Private car
Name of Driver	THAM WEN CANG
Contact Number	(Phone) +65-85002099
Address	-
Address complement	-
Postcode	-
Insurance Company Name	-
Nature Of Damage	-
Details of property damaged in accident	-
No. Of Passenger (Including Driver)	-

IMPORTANT NOTICE

1. Please report correctly the details of the accident to speed up the claims process.
2. This Form must be completed by the Policyholder and/or the Authorised Driver.
3. Information provided must be as truthful and accurate as possible. Any wilful misrepresentation or withholding of material facts may allow insurance companies to repudiate policy liability.
4. The issue and acceptance of this Form by insurance companies is not an admission of policy liability on the part of the insurance companies.
5. Any false reporting may be referred to the Police for investigation.
6. The report will be forwarded by the insurers of the GIA Records Management Centre established by the General Insurance Association of Singapore (GIA) for archiving and that copies of this report will for a fee be made available upon application by interested parties.
7. By the lodgment of this report to the insurers, you hereby consent to the archiving of this report at the centre and to copies of the report being made available aforesaid.
8. **Consent under the Personal Data Protection Act (PDPA)**

I understand, acknowledge, agree and consent that:

- (a) My insurer, my workshop and the General Insurance Association of Singapore ("GIA") may/are permitted to collect, use, disclose and/or process my personal data/personal information set out in this [form] and any other personal information provided by me or possessed by my insurer (collectively the "Personal Information") and disclose and transfer such Personal Information to all insurer(s) who have insured vehicle(s) involved in this accident (all insurer(s) who have insured vehicle(s) involved in this accident shall be collectively referred to as the "Insurers"), the Insurers' lawyers/law firms, the Monetary Authority of Singapore and any relevant government agency/authority (such as the police), for the purpose(s) of:
 - (i) processing, handling and/or dealing with my claims including the settlement of the claims and any necessary investigations relating to the claims;
 - (ii) investigating the accident and/or my claims;
 - (iii) carrying out and/or dealing with my instructions or responding to any enquiries by me;
 - (iv) administering my claims (including the mailing of correspondence, statements, invoices, reports or notices to me, which could involve disclosure of certain personal data about me to bring about delivery of the same as well as on the external cover of envelopes/mail packages); and/or
 - (v) complying with applicable law in administering, processing, handling and/or dealing with my claims. (collectively the "Purposes")
- (b) all insurer(s) who have insured vehicle(s) involved in this accident and the Insurers' lawyers/law firms, may/are permitted to collect, use, disclose and/or process my Personal Information for one or more of the above Purposes; and
- (c) my Personal Information may/can be disclosed by any of the Insurers and/or GIA to their third party service providers or agents (including their lawyers/law firms), which may be sited outside of Singapore, for one or more of the above Purposes.
- (d) my Personal Information will also be collected and used to compile claims history for the purpose of fraud detection, investigation and management in present and all future claims.
- (e) the information so collected under (d) above may be shared / disclosed:
 - (i) to all insurers and/or any other third parties that assist in evaluating, investigating, controlling or managing fraud, regulators, law enforcement and government agencies as reasonably required for the purposes stated, or
 - (ii) for complying with requirements under any regulations, laws or court orders.

Policyholder's Signature
Date & Time:

Driver's Signature
(If driver is not the policyholder)
Date & Time:

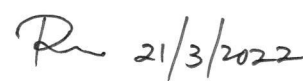
Reporting Centre Personnel's Signature
Name:
NRIC/FIN No.:

SKETCH PLAN

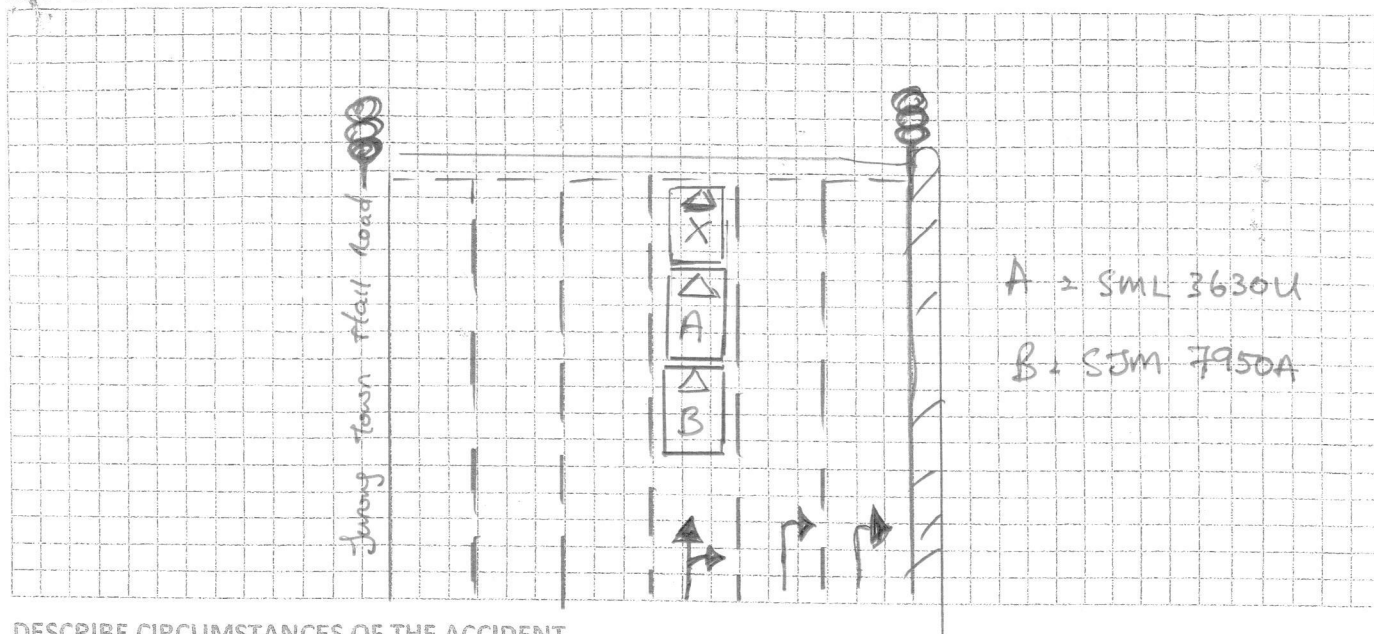

DESCRIBE CIRCUMSTANCES OF THE ACCIDENT

I was travelling along Jurong Town Hall Road toward Bukit Batok on 20/3/2022 at about 12:40 p.m. Upon reaching the traffic junction, vehicle in front stop and I follow ~~them~~ to stop as well. Suddenly vehicle B collided into the rear portion of my vehicle. We alighted to exchange particulars and left the scene after that. That's all.

DECLARATION

I/We declare the foregoing particulars are true in every respect.

* *Chiraku*

Policyholder's Signature

Date & Time:

[Signature]

Driver's Signature

(If driver is not the policyholder)

Date & Time:

R 21/03/2022

Reporting Centre Personnel's Signature

Name:

NRIC/FIN No.:

VEHICLE NO: SML3630U

MAKE & MODEL: Honda Jazz

AUTO MANUAL

DATE OF ACCIDENT	20 / 03 / 2022	C.C. 1300cc 1318cc
TIME OF ACCIDENT	12:40 AM / PM	
LOCATION OF ACCIDENT	Jurong Town Hall Road lnds Bukit Batok before	
EXACT PURPOSE USED AT TIME OF ACCIDENT	EMPLOYMENT (PRIVATE USE) / PRIVATE HIRE	PLG (Changi)
NAME OF OWNER	Lu Baozhu	
EMAIL	yap_brandon @ hotmail . com	Office: MOBILE: 91056716
NRIC	S8271444H	
CLAIM TYPE	OD / <u>THIRD PARTY</u> / REPORTING ONLY	
FLEET POLICY	YES / <u>NO</u> ?	
INSURANCE CO.	China	
TYPE OF COVERAGE	<u>Comprehensive</u> / Third Party / Third Party Fire & Theft	
POLICY NO.	DMPCSNW00091412100	
NAME OF DRIVER	AS ABOVE / IF NO: Yap Cher Shi, Brandon	
NRIC	S8314427J	(Ye Zeshi, Brandon)
DATE OF BIRTH	26 / 05 / 1983	
ANY PASSENGER	<u>YES</u> / <u>NO</u> : 2	
NAME OF PASSENGER	Lu Baozhu (F), Clayton Yap (M)	
GENDER OF PASSENGER	MALE / FEMALE	
OCCUPATION	Outdoor / <u>Indoor</u>	
DATE OF DRIVING PASS	02 / 12 / 2005	
GENDER	<u>Male</u> / Female	
CONTACT NO.	Mobile: 94757587	Home:
EMAIL	yap_brandon @ hotmail . com	
ADDRESS	B1K 337D Tah Ching Road, #02-23 (S) 614337	
DOES DRIVER OWN OTHER VEHICLES?	<u>NO</u> / If yes, Reg No.:	INSURER:
RELATIONSHIP	Employee / If No: Husband	
WEATHER CONDITION	<u>Clear</u> / Raining - / Other:	
ROAD SURFACE	<u>Dry</u> / Wet / Other:	
ANY INJURIES	<u>No</u> / If yes, Who?	
CONTACT NO.		
POLICE REPORT	<u>No</u> / If yes, Where?	
NOTICE OF INTENDED PROSECUTION GIVEN?	NO/IF YES, WHO?	
VEHICLE B NO.	SJM 7950A	Any Passenger: 01
NAME	Tham Wen Cang	
CONTACT NO.	8500 2099	
VEHICLE C NO.		Any Passenger:
VEHICLE D NO.		Any Passenger:
VEHICLE E NO.		Any Passenger:
VEHICLE F NO.		Any Passenger:
ANY WITNESS		
WITNESS CONTACT NO.		
WAS THERE ANY VIDEO CAPTURE?	YES / <u>NO</u>	
WAS THERE ANY AUDIO RECORDED?	YES / <u>NO</u>	
SCENE ACCIDENT PHOTOS TAKEN?	YES / <u>NO</u>	
**WORKSHOP:	Lee Brothers Automotive Pte. Ltd	
Have you been approach by unknown person soliciting (s) / offering accident claims assistance?	YES / <u>NO</u>	

Motor Private Car

MX1F

N SN

AN0444A

Cov. Type:C

CERTIFICATE OF INSURANCE

Motor Vehicles (Third-Party Risks and Compensation) Act (Chapter 189)
Motor Vehicles (Third-Party Risks and Compensation) Rules, 1960
Road Transport Act, 1987 (Malaysia)
Motor Vehicles (Third-Party Risks) Rules, 1959 (Malaysia)

CERTIFICATE No.

DMPCSNNW00091412100

Engine No.: L13B14101273

Cha. No.:JHMGK3850KS214497

1. Index Mark and Registration
Number of Vehicle

SML3630U

AUTOSAFE
=====

2. Name of Policy Holder

LU BAOZHU

3. Effective date of the Commencement of
Insurance for the purposes of the Regulations,
Ordinance or Enactment

16/05/2021
(00:00:00)

Named Drivers Ex Sect. I S\$500.00

Additional Ex Other than Named Drivers:

Ex Sect. I - Age <= 25 S\$3,000.00

Ex Sect. I - Age >= 26 S\$500.00

4. Date of Expiry of Insurance

15/05/2022

* Age as at date of accident

EX ON WINDSCREEN S\$100.00

5. Persons or Classes of Persons entitled to drive*

(a) The Policyholder.

(b) Any other person who is driving on the Policyholder's order or with his permission.

Provided that the person driving is permitted in accordance with the licensing or other laws or regulations to drive the Motor Vehicle or has been so permitted and is not disqualified by order of a Court of Law or by reason of any enactment or regulation in that behalf from driving the Motor Vehicle.

6. Limitations as to use.*

Use for social, domestic and pleasure purposes and for the Policyholder's business.
The policy does not cover use for hire or reward tuition driving test racing pace-making, reliability trial, speed-testing, the carriage of goods other than samples in connection with any trade or business or use for any purpose in connection with the Motor Trade.

Excess whichever is applicable for losses occurring outside Singapore (Constructive Total Loss/Theft) will be doubled.

One time Waiver of Excess for the first S\$500 will apply to the Insured and Named Drivers in the event of Own Damage Claim at our Authorised Workshops for each Policy Year.

HIRE PURCHASE CO.: DBS BANK LTD

* Limitations rendered inoperative by Section 8 of the Motor Vehicles (Third-Party Risks and Compensation) Act (Chapter 189) and Section 95 of the Road Transport Act 1987 (Malaysia), are not to be included under these headings.

I/We hereby Certify that the policy to which this Certificate relates is issued in accordance with the provisions of the Motor Vehicles (Third-Party Risks and Compensation) Act (Chapter 189) and Part IV of the Road Transport Act, 1987 (Malaysia).

Please see reverse



Issued By: META AGENCY PTE LTD
Authorised Officer

For CHINA TAIPING INSURANCE (SINGAPORE) PTE. LTD.



Authorised Signatory