



CYCLE & CARRIAGE

CYCLE & CARRIAGE AUTOMOTIVE PTE LIMITED
PANDAN GARDENS CUSTOMER SERVICE CENTRE

209 Pandan Gardens Singapore 609339 Tel: 65684555 Fax: 65691056

**ESTIMATE**

Co Reg No : 197701469G

GST Reg No : MR-8500111-X

Invoice Name & Address	Owner Name & Vehicle Info
IP SWEE HEE	Cust No/Name /IP SWEE HEE
BLK 677 CHOA CHU KANG CRESCENT	Reg No/Reg Date SMD2213P / 08/08/201
#10-660	Date In/Mileage / 0
SINGAPORE 680677	Chassis No GF7W0402070
Contact No Mobile: 97600230	Engine No 4J11YP9347
	Make/Model MIT/OUTLANDER 2.0 2WD CVT ELEGANCE
	Colour/Trim P02 / BK BLACK

Account No	Terms	Date/Time Printed	CSE	Operator	WIP No		
CSM00041	Cash	18/03/2022/ 17:09		265 / AndreChow	21722		
Description of Goods / Services				Qty	Unit Price	Disc%	Amount
E PNT98000							3150.00
RESPRAY ACCIDENT DAMAGED PORTION ON FRONT BUMPER, LH FRONT FENDER, BOTH LH DOORS, LH REAR FENDER, LH ROCKER PANEL, LH 'B' PILLAR, LH WING MIRROR							
E PNT88000							2700.00
RENEW ACCIDENT DAMAGED PORTION ON FRONT BUMPER, BOTH LH FENDERS, BOTH LH DOORS, REPAIR 'B' PILLAR. LH ROCKER PANEL							
E PNT88000							450.00
TRANSFER LH FRONT DOOR TRIM, MECHANISM, ELECTRONICS TO NEW DOOR							
E PNT88000							450.00
TRANSFER LH REAR DOOR TRIM, MECHANISM, ELECTRONICS TO NEW DOOR							
E PNT88000							450.00
REMOVE REAR SEATS, FLOOR TRIM TO FACILITATE REPAIRS							
E PNT88000							450.00
REMOVE AND INSTALL FUEL TANK TO FACILITATE REPAIRS							
A 54900099							450.00
RENEW FRONT UNDERCARRIAGE							
A 54900099							450.00
RENEW REAR UNDERCARRIAGE							
A 54900099							30.00
CHECK WIRING AND CHASSIS ELECTRICAL SYSTEM							
B WHEELALIGNMENT							120.00
To Conduct Computerize Full Wheel Alignment							
A 10028901							120.00
TO CARRY OUT DIAGNOSTIC CHECK ON ELECTRONIC CONTROL SYSTEM							
M SUNDRY							30.00
TRANSFER LHF TYRE TO NEW SPORTS RIM							
M SUNDRY							30.00
TRANSFER LH REAR TYRE TO NEW SPORTS RIM							
M SUNDRY							400.00
SUPPLY LHF TYRE							
M SUNDRY							400.00
SUPPLY LHR TYRE							

Confirm & accepted by

Authorized signatory and company stamp

Validity of this estimate is 14 days from date of quote. This is a computer generated document, no signature is required. Estimated costs quoted are excluding GST. We would mention that the above estimate is based on our initial inspection and does not include any additional parts or labour which may be required after repair work has commenced. Occasionally worn or damaged parts are discovered after work has started and needed for repairs or replacement. However, should this occur, we would advise you. Please be informed that a deposit of 50% of the above estimate is payable before commencement of the work. Payment for this may be made in cash, credit card or cheque. You must also agree to pay full amount for renewal of the windscreen in the event of inadvertent breakage in the course of renewing the rubber seal or other repair requiring the removal of the windscreen.



CYCLE & CARRIAGE

CYCLE & CARRIAGE AUTOMOTIVE PTE LIMITED

PANDAN GARDENS CUSTOMER SERVICE CENTRE

209 Pandan Gardens Singapore 609339 Tel: 65684555 Fax: 65691056



ESTIMATE

Co Reg No : 1977014696

GST Reg No : MR-8500111-X

Invoice Name & Address	Owner Name & Vehicle Info
IP SWEE HEE	Cust No/Name /IP SWEE HEE
BLK 677 CHOA CHU KANG CRESCENT	Reg No/Reg Date SMD2213P / 08/08/201
#10-660	Date In/Mileage / 0
SINGAPORE 680677	Chassis No GF7W0402070
Contact No Mobile: 97600230	Engine No 4J11YP9347
	Make/Model MIT/OUTLANDER 2.0 2WD CVT ELEGANCE
	Colour/Trim P02 / BK BLACK

Account No	Terms	Date/Time Printed	CSE	Operator	WIP No			
CSM00041	Cash	18/03/2022/ 17:09		265 / AndreChow	21722			
Description of Goods / Services					Qty	Unit Price	Disc%	Amount
M SUNDRY								240.00
SUPPLY BODY SEALANT								
M SUNDRY								160.00
SUPPLY ANTI CORROSION								
M SUNDRY								50.00
SUNDRIES								
M SUNDRY								120.00
SUPPLY RIKE COOL SOLAR FILM FOR LHF DOOR								
M SUNDRY								120.00
SUPPLY RIKE COOL SOLAR FILM FOR LHR DOOR								
M FACE,FR BUMPER					1.00	851.00	00.00	851.00
M MOULDING,FR BUMPER,LH					1.00	116.00	00.00	116.00
M MOULDING,FR WHEEL ARCH,LH					1.00	160.00	00.00	160.00
M MOULDING,RR WHEEL ARCH,LH					1.00	160.00	00.00	160.00
M MOULDING,RR BUMPER,LH					1.00	106.00	00.00	106.00
M INSULATOR,FR FENDER,LH					1.00	60.00	00.00	60.00
M FENDER,FR LH					1.00	622.00	00.00	622.00
M SHIELD,FR WHEELHOUSE,LH					1.00	164.00	00.00	164.00
M SHIELD,RR WHEEL,RR LH					1.00	22.00	00.00	22.00
M PANEL ASSY,FR DOOR,LH					1.00	930.00	00.00	930.00
M MLDG,F/DR WDO BELT LINE,LH					1.00	88.00	00.00	88.00
M HINGE,FR DOOR,LWR RH					1.00	43.00	00.00	43.00
M HINGE,FR DOOR,LWR LH					1.00	43.00	00.00	43.00
M RUNCHANNEL,F/DR WDO GLA,LH					1.00	149.00	00.00	149.00
M W/STRIP,F/DR OPENG,LWR LH					1.00	47.00	00.00	47.00
M W/STRIP,FR DR OPNG,INR LH					1.00	204.00	00.00	204.00
M REGULATOR,FR DOOR WDO,LH					1.00	178.00	00.00	178.00
M MOTOR,F/DR POWER WDO REG,L					1.00	457.00	00.00	457.00
M GASKET,F/DR OUTSIDE HANDLE					1.00	6.00	00.00	6.00
M BASE,F/DR OUTSIDE HDLE,LH					1.00	135.00	00.00	135.00
M LATCH,FR DOOR,LH					1.00	322.00	00.00	322.00
M ROD,F/DR OUTSIDE HANDLE,LH					1.00	12.00	00.00	12.00
M CABLE,FR DOOR INS LOCK,LH					1.00	19.00	00.00	19.00

Confirm & accepted by

Authorized signatory and company stamp

Validity of this estimate is 14 days from date of quote. This is a computer generated document, no signature is required. Estimated costs quoted are excluding GST. We would mention that the above estimate is based on our initial inspection and does not include any additional parts or labour which may be required after repair work has commenced. Occasionally worn or damaged parts are discovered after work has started and needed for repairs or replacement. However, should this occur, we would advise you. Please be informed that a deposit of 50% of the above estimate is payable before commencement of the work. Payment for this may be made in cash, credit card or cheque. You must also agree to pay full amount for renewal of the windscreen in the event of inadvertent breakage in the course of renewing the rubber seal or other repair requiring the removal of the windscreen.



CYCLE & CARRIAGE

CYCLE & CARRIAGE AUTOMOTIVE PTE LIMITED

PANDAN GARDENS CUSTOMER SERVICE CENTRE

209 Pandan Gardens Singapore 609339 Tel: 65684555 Fax: 65691056

MITSUBISHI
MOTORS

Co Reg No : 1977014696

ESTIMATE

GST Reg No : MR-8500111-X

Invoice Name & Address	Owner Name & Vehicle Info
IP SWEE HEE	Cust No/Name /IP SWEE HEE
BLK 677 CHOA CHU KANG CRESCENT	Reg No/Reg Date SMD2213P / 08/08/201
#10-660	Date In/Mileage / 0
SINGAPORE 680677	Chassis No GF7W0402070
Contact No Mobile: 97600230	Engine No 4J11YP9347
	Make/Model MIT/OUTLANDER 2.0 2WD CVT ELEGANCE
	Colour/Trim P02 / BK BLACK

Account No	Terms	Date/Time Printed	CSE	Operator	WIP No
CSM00041	Cash	18/03/2022/ 17:09		265 / AndreChow	21722
Description of Goods / Services		Qty	Unit Price	Disc%	Amount
M CHECK,FR DOOR		1.00	31.00	00.00	31.00
M MLDG,R/DR WDO BELT LINE,LH		1.00	79.00	00.00	79.00
M W/STRIP,R/DR OPNG,OTR LH		1.00	161.00	00.00	161.00
M W/STRIP,R/DR OPN,LWR OTR L		1.00	33.00	00.00	33.00
M W/STRIP,RR DOOR OPNG,FR LH		1.00	129.00	00.00	129.00
M RUNCHAN,R/DR WDO GLASS,LH		1.00	113.00	00.00	113.00
M PANEL ASSY,RR DOOR,LH		1.00	851.00	00.00	851.00
M GLASS,RR DOOR WINDOW,LH		1.00	263.00	00.00	263.00
M W/STRIP,R/DR OPNG,INR LH		1.00	96.00	00.00	96.00
M HINGE,FR DOOR,LWR LH		1.00	43.00	00.00	43.00
M HINGE,RR DOOR,UPR LH		1.00	43.00	00.00	43.00
M REGULATOR,R/DR WINDOW,LH		1.00	177.00	00.00	177.00
M GASKET,R/DR OUTSIDE HANDLE		1.00	6.00	00.00	6.00
M BASE,R/DR OUTSIDE HDLE,LH		1.00	48.00	00.00	48.00
M CHECK,RR DOOR		1.00	32.00	00.00	32.00
M CABLE,RR DOOR INS LOCK,LH		1.00	19.00	00.00	19.00
M CABLE,RR DOOR INS HANDLE,L		1.00	24.00	00.00	24.00
M ROD,R/DR OUTSIDE HANDLE,LH		1.00	11.00	00.00	11.00
M LATCH,RR DOOR,LH		1.00	321.00	00.00	321.00
M TAPE,FR DOOR SASH,LH		1.00	42.00	00.00	42.00
M TAPE,RR DOOR SASH		1.00	42.00	00.00	42.00
M TAPE,RR DOOR SASH		1.00	42.00	00.00	42.00
M GARNISH,FR DOOR,LH		1.00	190.00	00.00	190.00
M GARNISH,RR DOOR,LH		1.00	164.00	00.00	164.00
M AIR DAM,SIDE,LH		1.00	544.00	00.00	544.00
M MIRROR ASSY,DOOR,LH		1.00	558.00	00.00	558.00
M COVER,DOOR MIRROR,OTR LH		1.00	139.00	00.00	139.00
M WHEEL,SPARE TIRE DISC		1.00	1102.00	00.00	1102.00
M WHEEL,SPARE TIRE DISC		1.00	1102.00	00.00	1102.00
M ARM ASSY,FR SUSP,LWR LH		1.00	325.00	00.00	325.00
M BOLT,FR SUSP LWR ARM		1.00	11.00	00.00	11.00
M BOLT,FR AXLE CROSSMEMBER		1.00	26.00	00.00	26.00
M BOLT,FR AXLE CROSSMEMBER		1.00	10.00	00.00	10.00

Confirm & accepted by

Authorized signatory and company stamp

Validity of this estimate is 14 days from date of quote. This is a computer generated document, no signature is required. Estimated costs quoted are excluding GST. We would mention that the above estimate is based on our initial inspection and does not include any additional parts or labour which may be required after repair work has commenced. Occasionally worn or damaged parts are discovered after work has started and needed for repairs or replacement. However, should this occur, we would advise you. Please be informed that a deposit of 50% of the above estimate is payable before commencement of the work. Payment for this may be made in cash, credit card or cheque. You must also agree to pay full amount for renewal of the windscreen in the event of inadvertent breakage in the course of renewing the rubber seal or other repair requiring the removal of the windscreen.

ESTIMATE

Co Reg No : 197701469G

GST Reg No : MR-8500111-X

Invoice Name & Address	Owner Name & Vehicle Info
IP SWEE HEE	Cust No/Name / IP SWEE HEE
BLK 677 CHOA CHU KANG CRESCENT	Reg No/Reg Date SMD2213P / 08/08/201
#10-660	Date In/Mileage / 0
SINGAPORE 680677	Chassis No GF7W0402070
	Engine No 4J11YP9347
Contact No Mobile: 97600230	Make/Model MIT/OUTLANDER 2.0 2WD CVT ELEGANCE
	Colour/Trim P02 / BK BLACK

Account No	Terms	Date/Time Printed	CSE	Operator	WIP No
CSM00041	Cash	18/03/2022/ 17:09		265 / AndreChow	21722
Description of Goods / Services	Qty	Unit Price	Disc%	Amount	
M BAR,FR SUSP STABILIZER	1.00	317.00	00.00	317.00	
M STRUT,FR SUSP,LH	1.00	469.00	00.00	469.00	
M INSULATOR,FR SUSP STRUT	1.00	96.00	00.00	96.00	
M BEARING,FR SUSP STRUT	1.00	32.00	00.00	32.00	
M ARM ASSY,RR SUSP,UPR	1.00	109.00	00.00	109.00	
M LINK,RR SUSP ASSIST	1.00	86.00	00.00	86.00	
M ARM ASSY,RR SUSP TRAIL,LH	1.00	501.00	00.00	501.00	
M ARM ASSY,RR SUSP,LWR	1.00	151.00	00.00	151.00	
M SHOCK ABSORBER,RR SUSP	1.00	257.00	00.00	257.00	
M BAR,RR SUSP STABILIZER	1.00	262.00	00.00	262.00	
M SHOCK ABSORBER,RR SUSP	1.00	257.00	00.00	257.00	
M ARM ASSY,RR SUSP,LWR	1.00	151.00	00.00	151.00	
M ARM ASSY,RR SUSP TRAIL,LH	1.00	501.00	00.00	501.00	
M LINK,RR SUSP ASSIST	1.00	86.00	00.00	86.00	
M ARM ASSY,RR SUSP,UPR	1.00	109.00	00.00	109.00	
M INSUL,RR SHOCK ABSORBER	1.00	57.00	00.00	57.00	
M PAD,RR SUSP SPRING,LWR	1.00	19.00	00.00	19.00	
M HUB ASSY,RR WHEEL	1.00	434.00	00.00	434.00	
M GEAR & LINK ASSY,STEERING	1.00	1326.00	00.00	1326.00	
M BEARING,FR WHEEL HUB	1.00	152.00	00.00	152.00	
M HUB ASSY,FR WHEEL	1.00	288.00	00.00	288.00	
M KNUCKLE,LH	1.00	358.00	00.00	358.00	
M PANEL,QTR,OTR LH	1.00	1298.00	00.00	1298.00	
SURVEYOR NAME : _____					
SURVEYOR SIGNATURE : _____					
DATE : _____					
REMARKS : _____					

Confirm & accepted by

	Nett	29,357.00
7% GST on	29357.00	2054.99
	Total Payable	31,411.99

Authorized signatory and company stamp

Validity of this estimate is 14 days from date of quote. This is a computer generated document, no signature is required. Estimated costs quoted are excluding GST. We would mention that the above estimate is based on our initial inspection and does not include any additional parts or labour which may be required after repair work has commenced. Occasionally worn or damaged parts are discovered after work has started and needed for repairs or replacement. However, should this occur, we would advise you. Please be informed that a deposit of 50% of the above estimate is payable before commencement of the work. Payment for this may be made in cash, credit card or cheque. You must also agree to pay full amount for renewal of the windscreen in the event of inadvertent breakage in the course of renewing the rubber seal or other repair requiring the removal of the windscreen.

SINGAPORE ACCIDENT STATEMENT

IMPORTANT NOTICE

1. Please report correctly the details of the accident to speed up the claims process.
2. This Form must be completed by the Policyholder and/or the Authorised Driver
3. Information provided must be as truthful and accurate as possible. Any wilful misrepresentation or withholding of material facts may allow insurance companies to repudiate policy liability.
4. The issue and acceptance of this Form by insurance companies is not an admission of policy liability on the part of the insurance companies.
5. Any false reporting may be referred to the Police for investigation.
6. This report will be forwarded by the insurers of the GIA Records Management Centre established by the General Insurance Association of Singapore (GIA) for archiving and that copies of this report will, for a fee, be made available upon application by interested parties.
7. By the lodgement of this report to the insurers, you hereby consent to the archiving of this report at the centre and to copies of the report being made available aforesaid.

ACCIDENT STATEMENT

Date of Submission	18/03/2022 17:37 (SGT)
Date of Accident	17/03/2022 19:05 (SGT)
Exact Location of Accident	Singapore
Additional Location Information	JUNCTION OF TRAFFIC LIGHT SUNGEI TENGAH ROAD / KJE
Country/State of Loss	Singapore

DETAILS OF OWN VEHICLE

Vehicle Registration Number	SMD2213P
-----------------------------	----------

INSURED/POLICYHOLDER

Is company?	No
Name Of Registered Owner	IP SWEE HEE
NRIC No	SXXXX846B
Email Address	SIMONYIPSH@GMAIL.COM
Mobile Phone No	(Phone) +65-97600230
Alternative Phone No	(Home) +65-97600230

VEHICLE PARTICULARS

Manufacturer	Mitsubishi
Model	Outlander
Variant	-
Exact purpose for which vehicle was being used at time of accident	Private use
Are you claiming under your own insurance policy for repair to your vehicle?	Yes
Vehicle Category	Private car
Transmission	Auto
CC	2000

INSURANCE COMPANY

Name of Insurance Company	AIG Asia Pacific Insurance Pte. Ltd.
Type of Coverage	Comprehensive
Fleet Policy	No
Policy Number	1800095443-02
Cover Note Number	-

DRIVER

Name of Driver	IP SWEE HEE
NRIC No	SXXXX846B

Date Of Birth	08/04/1966
Occupation	Indoor
Date Of Driving Pass	31/05/1991
Driving experience	30 YEARS AND 10 MONTHS
Gender	Male
Mobile Number	(Phone) +65-97600230
Alt. Phone Number	(Home) +65-97600230
Email Address	SIMONYIPSH@GMAIL.COM
Address	677 CHOA CHU KANG CRESCENT
Address complement	#10-660
Postcode	680677
Is the driver the policyholder?	Yes
If No, Relationship of the Driver with the Insured	-
Does Driver Own Other Vehicles?	No
Vehicle Registration Number of Other Vehicle Owned by Driver	-
Insurance Company of Other Vehicle Owned by Driver	-

GENERAL INFORMATION OF THE ACCIDENT

Type of Accident	Collision - Major/Minor Rd
Weather Conditions	Clear
Road Surface	Dry

OTHER INFORMATION

Was any foreign vehicle involved in the accident?	No
Number of vehicles involved in the accident	2
Was anybody injured in the Accident?	No
Was any injured conveyed to hospital by ambulance?	-
Was any other vehicle or property damaged?	Yes
Number of Passengers (Including Driver)	1
Has the driver been approached by unknown person(s) soliciting/offering accident claims assistance?	No

DETAILS OF POLICE ACTION

Was the accident reported to the police?	No
Was notice of intended Prosecution given?	No
If yes, against whom?	-

CIRCUMSTANCES OF ACCIDENT

REFER ATTACHMENTS.

ATTACHMENT(S)

Are accident photos available for attachment?	Yes
Was there any video captured by Car Camera?	No
Was there any audio recorded?	No

DETAILS OF OTHER VEHICLE PROPERTY 1

Vehicle Registration Number	PC4443Z
Vehicle Manufacturer	Toyota
Vehicle Model	-
Vehicle Variant	-
Vehicle Colour	-
Vehicle Category	Commercial vehicle
Name of Driver	FAN SOON KWEE
Contact Number	-
Address	-
Address complement	-

Postcode -
Insurance Company Name -
Nature Of Damage -
Details of property damaged in accident -
No. Of Passenger (Including Driver) -

SKETCH PLAN

IMPORTANT NOTICE

1. Please report correctly the details of the accident to speed up the claims process.
2. This Form must be completed by the Policyholder and/or the Authorised Driver.
3. Information provided must be as truthful and accurate as possible. Any wilful misrepresentation or withholding of material facts may allow insurance companies to repudiate policy liability.
4. The issue and acceptance of this Form by insurance companies is not an admission of policy liability on the part of the insurance companies.
5. Any false reporting may be referred to the Police for investigation.
6. The report will be forwarded by the insurers of the GIA Records Management Centre established by the General Insurance Association of Singapore (GIA) for archiving and that copies of this report will for a fee be made available upon application by interested parties.
7. By the lodgement of this report to the insurers, you hereby consent to the archiving of this report at the centre and to copies of the report being made available aforesaid.

8. Consent under the Personal Data Protection Act (PDPA)

I understand, acknowledge, agree and consent that :

(a) My insurer, my workshop and the General Insurance Association of Singapore ("GIA") may/are permitted to collect, use, disclose and/or process my personal data/personal information set out in this [form] and any other personal information provided by me or possessed by my insurer (collectively the "Personal Information") and disclose and transfer such Personal Information to all insurer(s) who have insured vehicle(s) involved in this accident (all insurer(s) who have insured vehicle(s) involved in this accident shall be collectively referred to as the "Insurers"), the Insurers' law yers/law firms, the Monetary Authority of Singapore and any relevant government agency/authority (such as the police), for the purpose(s) of :

- (i) processing, handling and/or dealing with my claims including the settlement of the claims and any necessary investigations relating to the claims;
- (ii) investigating the accident and/or my claims;
- (iii) carrying out and/or dealing with my instructions or responding to any enquiries by me;
- (iv) administering my claims (including the mailing of correspondence, statements, invoices, reports or notices to me, which could involve disclosure of certain personal data about me to bring about delivery of the same as well as on the external cover of envelopes/mail packages); and/or
- (v) complying with applicable law in administering, processing, handling and/or dealing with my claims.

(collectively the "Purposes")

(b) all insurer(s) who have insured vehicle(s) involved in this accident and the Insurers' law yers/law firms, may/are permitted to collect, use, disclose and/or process my Personal Information for one or more of the above Purposes; and

(c) my Personal Information may/can be disclosed by any of the Insurers and/or GIA to their third party service providers or agents (including their law yers/law firms), which may be sited outside of Singapore, for one or more of the above Purposes.

 18/3/2012
Policyholder's Signature / Date & Time

Driver's Signature (If driver is not the policyholder) / Date & Time

Witnessed by Reporting Centre Personnel

Sketch Plan

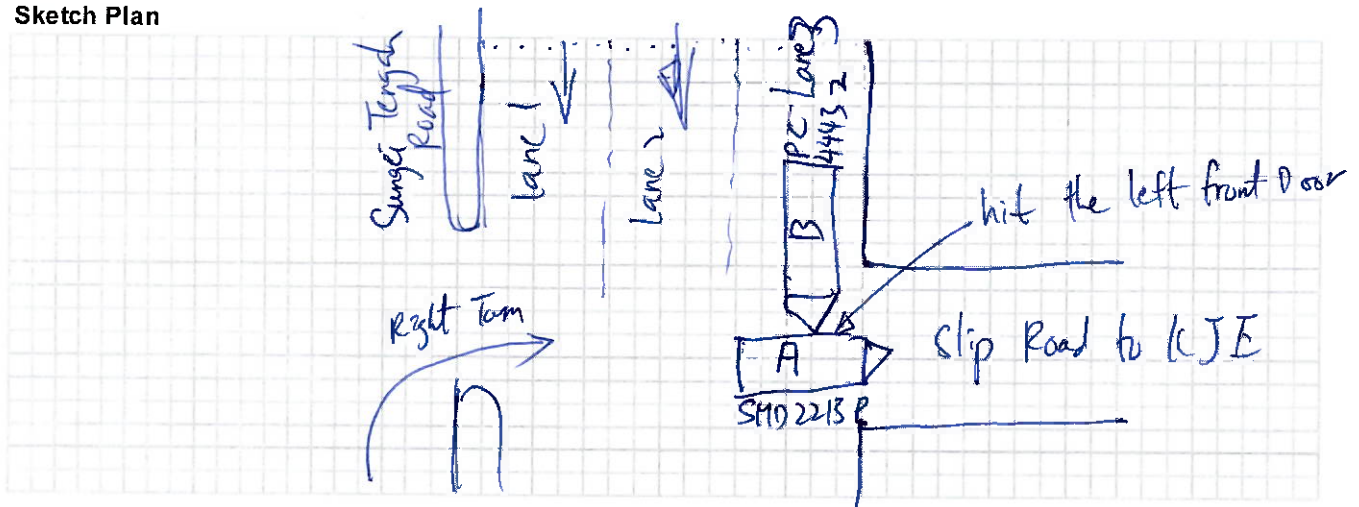

Describe Circumstances of the Accident

On 17 March 2022, around 7.00pm, along the Junction of Sungai Tengah Road and KJE. When the traffic light turned green, ~~I followed~~ ~~the front car~~ The car in front of me turned right towards the slip road to KJE and I followed. All of a sudden, I heard a long bang to the front left side of my car door. I immediately stopped and stepped out of my car to see what had happened. I noticed a white colour van, vehicle number PC 44432 had hit my car. The driver of the van was not injured and later, we exchanged our driving license. I took photos of both the damages done to the front exterior of the van and also the front left of my car

Declaration

I/We declare the foregoing particulars are true in every respect.

 18/3/2022
Policyholder's Signature / Date & Time

Driver's Signature (If driver is not the policyholder) / Date & Time

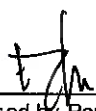
Witnessed by Reporting Centre Personnel



CERTIFICATE OF INSURANCE

CYCLE & CARRIAGE AUTO PROTECTOR PRIVATE VEHICLE

Name of Policyholder : IP SWEE HEE
Period of Insurance : 08 Aug 2021 To 07 Aug 2022
Engine No. : 4J11YP9347
Chassis No. : GF7WD402070

Vehicle No. : SMD2213P
Policy No. : 1800095443-02
Endorsement No. :
Issued Date : 05 Jul 2021

ABOUT THE COVER

Make/Model : MITSUBISHI Outlander 2.0 Elegance/Sports
Engine Capacity/Tonnage : 1,998.00 CC
Driver Restriction : NA
Sum Insured : Market Value
Off Peak Car : No
First Year of Registration : 2018
Insuring with COE/PAF : Yes

Person or Classes of Persons Entitled to Drive*

a) The Policyholder
to Any other person who is driving on the Policyholder's order or with his/her permission
This Policy will indemnify the Policyholder or any authorized driver only if he/she meets the specified age condition.

You have to pay an additional sum of \$3,000 as "Independent Driver Excess" ("IDR") if You are or Your Authorized Driver (named or unnamed) has not been 2 years' driving experience.

Age Condition : 40 years old and above

Mileage Condition : Unlimited Mileage

Limitation as to use*

Use only for except domestic and pleasure purposes and for the Policyholder's business.
This Policy does not cover use for hire or reward, driving tuition, driving test, taking, pace-making, reliability trial or speed testing, the carriage of goods other than samples in connection with any trade or business or use for any purpose in connection with Motor Tolls.

Loss of Use 1500cc - 1600cc

* Limitations rendered inoperative by Section 8 of the Motor Vehicles (Third Party Risks and Compensation) Act (Cap. 189), Section 86 of the Road Transport Act, 1987 (Malaysia) and Road Transport (Amendment) Act 2019 are not to be included under these headings.

EXCESS

Section 1

Fire - \$0 Own Damage - \$800 Theft - \$0 Flood Cover - \$800

Section 2

Property Damage - \$0

Windscreen : \$100

Named Driver and Excess (where applicable)

IP SWEE HEE - \$800 (Own Damage), \$800 (Flood Cover)

APPROVED REPORTING CENTRES/AUTHORISED REPAIRERS (FOR CLAIMS RELATED REPAIRS)

1 Cycle & Carriage Body & Paint Centre Add: 209 Pandan Gardens Singapore 600330 65664601

2 Cycle & Carriage Authorized Service Centre (For accident reporting & windscreen claim only) Add: 318 Lta Rd 3 Singapore 408660 67461000

3 Cycle & Carriage Authorized Service Centre (For accident reporting & windscreen claim only) Add: 20 Long Max Rd Singapore 180064 64758888

4 Cycle & Carriage Authorized Service Centre (For accident reporting & windscreen claim only) Add: 600 Sin Ming Ave Singapore 575733 66326000

For other Approved Reporting Centres/AIG Authorized Repairers, please contact our 24-hour accident emergency hotline at +65-6218 6208. Alternatively, you may refer to AIG website www.aig.sg or AIG SG Mobile App. Simply search and download "AIG SG" from iTunes or Google Play.

IMPORTANT NOTES

Hire Purchase Company/Employer's Loan: HL Bank

I/We hereby certify that the policy to which this Certificate of Insurance relates is issued in accordance with the provisions of the Motor Vehicles (Third Party Risks and Compensation) Act (Cap. 189), Part IV of the Road Transport Act, 1987 (Malaysia), Road Transport (Amendment) Act 2019 and Motor Vehicles (Third Party Risks) Rules, 1989 (Malaysia).

0004620210
C&C/MCP2 - BAGLEE

230 ALEXANDRA ROAD
SINGAPORE 159930

Underwritten by AIG Asia Pacific Insurance Pte. Ltd.

AIG Asia Pacific Insurance Pte. Ltd.

This computer generated document does not require a signature.