

REC BY: Thuan

CS3/LPC210/1548/UJ4F3

# ASSIGNMENT

From: \_\_\_\_\_ Date: \_\_\_\_\_  
 Estimated Cost: \_\_\_\_\_  
OD / TP / WS / TP RES / OD RES / EVA / INV / MV  
 To Inspect Vehicle No: \_\_\_\_\_  
 at Workshop m/s \_\_\_\_\_  
 of \_\_\_\_\_  
 Insured: \_\_\_\_\_  
 Policy No. \_\_\_\_\_  
 Claims No. \_\_\_\_\_  
 Sum Insured: \_\_\_\_\_ Excess: \_\_\_\_\_  
 (Client's Record)  
 Make of Veh: \_\_\_\_\_

(Policy Condition)

Remark: The veh had commenced its repair at the time of inspection.

N/S	O/S

Bal. or Market Value: 57k ✓  
 IDAC Accident Rpt: \_\_\_\_\_ Consistent? : Yes or No  
 GIA / PR Seen: \_\_\_\_\_ Consistent? : Yes or No  
 Est. Repairs: 5 days Res.: Yes or No  
 Lum Sum: \_\_\_\_\_ % 3 Val.: Yes or No

CA / REV / REP. / 24 HRS

Date: \_\_\_\_\_ Person Contacted: \_\_\_\_\_

Vehicle: IN / OUT

Veh No: SMD 82/9E ✓ Yr Regn: 22/12/08  
 Type: M.Car / M.Cycle / Bus / Van / Lorry / Taxi / Prime Mover /  
 Truck / Trailer or \_\_\_\_\_  
 Make: Toyota estima 2.4G Asr c.c 2362  
 Colour: Silver AC: \_\_\_\_\_ Insured / Std / NI / NA  
 Sp. Reading: 133407 T/Radio: Insured / Std / NI / NA  
 Eng/No: \_\_\_\_\_  
 C/No: ACR500073731  
 Gen. Cond: Good / Fair / Poor / Burnt  
 Steering: In order / Jammed / Leaked / Burnt or  
 Brake: In order / Jammed / Leaked / Burnt or  
 Mod: NII / S/Rlm / STD A/Rlm or  
 Tyre Size: F: 215/55ZR17  
 R: 215/55ZR17  
 BS / DUN / EXNOVA / GY / FS / LIZA / MIC / OHTSU / PIR / SUMI /  
 TOYO / YOKO or Applus  
 Front \_\_\_\_\_ Rear \_\_\_\_\_  
 R/Bal. 5 mm R/Bal. 5 mm  
 L/Bal. 5 mm L/Bal. 5 mm  
 D.O.A. 10/11/21 D.O.I. 12/11/21 1030  
 Survey held at Atcc  
 Des. of Damages: Frl / Rear / O/S / N/S / UIC / Rooftop or

The UIC / Chassis frame / Body Structure affected due to collision.

Date / Time	Action / Instruction
	MV: <u>57k</u>
	rebate: <u>22447</u>
	NV: <u>34553</u>

Date/Time, File Pass to?

☐ : Prel. Report

Days Of Repair: \_\_\_\_\_

1)

☐ : Final Report

Resurvey No. of Trip: \_\_\_\_\_

Date/Time, File Return to?

2)

Add Fee: ☐ : Site Insp (\$

☐ : Interview (\$

☐ : Tech. Invs (\$

☐ : W&E end (\$

Survey Fee:

Transportation:

\_\_\_\_ S + RS \_\_\_\_ SI

Finibus

Colluse

TOTAL

Report Fee:

Long Sign / UIC /

> Back to OneMotoring

## Enquire PARF/COE Rebate for Registered Vehicle

Vehicle Owner Particulars	
Owner ID Type:	Company
Owner ID:	069W
Vehicle Details	
Vehicle No.:	SMD8219J
Vehicle to be Exported:	No
Intended Deregistration Date:	17 Nov 2021
Vehicle Make:	TOYOTA
Vehicle Model:	ESTIMA 2.4G A SR
Primary Colour:	Silver
Manufacturing Year:	2008
Engine No.:	2AZF163559
Chassis No.:	ACR500073731
Maximum Power Output:	125.0 kW (167 bhp)
Open Market Value:	\$32,588.00
Original Registration Date:	22 Dec 2008
First Registration Date:	22 Dec 2008
Transfer Count:	1
Actual ARF Paid:	\$32,588.00
Intended PARF Rebate Details	
PARF Eligibility:	Forfeited
PARF Eligibility Expiry Date:	-
PARF Rebate Amount:	\$0.00
Intended COE Rebate Details	
COE Expiry Date:	31 Oct 2028
COE Category:	E - Open Category
COE Period(Years):	10
PQP Paid:	\$32,279.00
COE Rebate Amount:	\$22,447.00
<b>Total Rebate Amount:</b>	<b>\$22,447.00</b>

The information contained herein is correct as at 17 Nov 2021

OK

clp: 8300  
12

= 692

6405 11/83

692483 = 57438  
= 57k

57k - 22447  
= 34553



## Estima 2.4A Aeras G Moonroof Used Vehicle List (8 vehicles)

Car Model	Price	Depreciation	Reg Date	Eng Cap	Mileage	Company	Availability
<b>Toyota Estima 2.4A Aeras G Moonroof (COE till 09/2029)</b>	<b>\$65,800</b>	\$8,360 /yr	24-Dec-2009	2,362 cc	175,000 km	Cars 19	<b>Available</b>
Aeras G Moonroof Model. Low Mileage. Well Kept. Good Condition. High Trade In / Bank Loan. In House Loan Available. Office No. - 63385723 Brandon - 90034566   Wilson - 90067020							
<b>Toyota Estima 2.4A Aeras G Moonroof (COE till 05/2021)</b>	<b>\$85,200</b>	\$8,930 /yr	15-Jun-2011	2,362 cc	86,000 km	Golden Charter Pte Ltd	<b>Available</b>
Highest Spec Estima! New \$3k Leather Upholstery! \$0 Down-Payment Available! High Trade-In Valuation For Your Car! 6 Months Comprehensive Warranty! Office No. - 62545410 Jacky Ong - 81572212   Chan - 88588838							
<b>Toyota Estima 2.4A Aeras G Moonroof (COE till 05/2029)</b>	<b>\$66,800</b>	\$8,860 /yr	18-Nov-2009	2,362 cc	113,000 km	MBT Auto	<b>Available</b>
High Spec G Model. Driver New Leather Electric Seats. 3rd Row Electric Folding Seats. Auto Tail Gate. Wear And Tear All Fully Done Up With Receipts (See Photo). Call Or WhatsApp For Viewing Now. Office No. - 63461282 Chester Lee - 90676766							
<b>Toyota Estima 2.4A Aeras G Moonroof (New 10-yr COE)</b>	<b>\$88,800</b>	\$8,880 /yr	23-Aug-2011	2,362 cc	150,000 km	Esprit Motor Trading	<b>Available</b>
New 10 Yrs Coe With Full Svc Gear Oil Changed, Warranty And Guarantee Assure Full Original Black Interior And Moonroof 18" Rim Accident Free, Worries Free.							
<b>Toyota Estima 2.4A Aeras G Moonroof (COE till 04/2031)</b>	<b>\$81,800</b>	\$8,650 /yr	10-May-2011	2,362 cc	130,000 km	Dew Motoring	<b>Available</b>
New Road Tax Till May 2022! Low Mileage 13,000KM Done Yearly, G Model Aeras Facelifted Unit, 100% Loan Available! Flexible Attractive Low Interest Financial And High Trade In Available To Cater Your F... Office No. - - Kenny - 83894909   Cedric Koh - 87700717   Mia - 92385498   HappyFeet - 91713523							
<b>Toyota Estima 2.4A Aeras G Moonroof (COE till 01/2030)</b>	-	-	15-Jan-2010	2,362 cc	145,000 km		<b>Available</b>
1 Owner, Accident Free, Black Colour, Well Maintained, Very Good Condition, 10 Yrs COE. Price Negotiable. Office No. - - Lee Swee Ser - 96869088							
<b>Toyota Estima 2.4A Aeras G Moonroof (COE till 04/2031)</b>	<b>\$85,800</b>	\$9,070 /yr	04-May-2011	2,362 cc	120,000 km	Jie Heng Motoring	<b>Available</b>
G Model Aeras Facelifted Unit! Check On Our Company's Reviews, No Gimmicks Only Quality Cars! 100% Loan Approval With Low-Interest Rate From 3.98% Onwards. Comes With 6 Legit Months Engine/Gearbox War... Office No. - 64693350 Julian Chan - 90291364   Kenneth Chua - 83387618   Tony Lim - 97413233   Roy Chua - 90121363							
<b>Toyota Estima 2.4A Aeras G Moonroof (COE till 02/2031)</b>	<b>\$78,800</b>	\$8,480 /yr	24-Mar-2011	2,362 cc	151,800 km	WTM Automobile	<b>Available</b>
Guaranteed Non PHV History Else Money Back. Clean Neat And Well Cared, All Wear And Tear Done Up, New Paint Come With 2 Free Service And 1 Year Warranty. Immaculate Condition. High Loan/ Trade-In Avail... Office No. - - Kenny Tan - 91853232   Winston Teo - 96858843							

sgCarMart is the number one car classifieds for parallel import cars, Toyota, Honda, Nissan, Mitsubishi & BMW. There are plenty of cars for sale, even for COE cars, OPC cars, vans, trucks, hybrid cars, sports cars or station wagons. You can also buy from a car auction, look up car loans, financial services, low mileage cars, car brands, carpark rates & car insurance. We have new car dealers comprising parallel importers, authorised car dealers, and used car dealers on our site. Find new car price lists, new car launches and new car promotions, and also motoring advice, car reviews & car news on the latest models. Find the right

## SINGAPORE ACCIDENT STATEMENT

### IMPORTANT NOTICE

1. Please report correctly the details of the accident to speed up the claims process.
2. This Form must be completed by the Policyholder and/or the Authorised Driver
3. Information provided must be as truthful and accurate as possible. Any wilful misrepresentation or withholding of material facts may allow insurance companies to repudiate policy liability.
4. The issue and acceptance of this Form by insurance companies is not an admission of policy liability on the part of the insurance companies.
5. **Any false reporting may be referred to the Police for investigation.**
6. This report will be forwarded by the insurers of the GIA Records Management Centre established by the General Insurance Association of Singapore (GIA) for archiving and that copies of this report will, for a fee, be made available upon application by interested parties.
7. By the lodgement of this report to the insurers, you hereby consent to the archiving of this report at the centre and to copies of the report being made available aforesaid.

### ACCIDENT STATEMENT

Date of Submission	11/11/2021 13:02 (SGT)
Date of Accident	10/11/2021 20:45 (SGT)
Exact Location of Accident	Bukit Batok West Ave 6, Singapore
Additional Location Information	-
Country/State of Loss	Singapore

### DETAILS OF OWN VEHICLE

Vehicle Registration Number	SMD8219J
-----------------------------	----------

#### INSURED/POLICYHOLDER

Is company?	Yes
Name Of Registered Owner	STARK HOLDINGS INN BIKE LEASING PTE LTD
Company Reg No	201419069W
Email Address	STARKHOLDINGSINN@GMAIL.COM
Mobile Phone No	(Phone) +65-92201069
Alternative Phone No	+65-92201069

#### VEHICLE PARTICULARS

Manufacturer	Toyota
Model	Estima
Variant	-
Exact purpose for which vehicle was being used at time of accident	Private use
Are you claiming under your own insurance policy for repair to your vehicle?	No - Claiming third party
Vehicle Category	Private hire
Transmission	Auto
CC	2362

#### INSURANCE COMPANY

Name of Insurance Company	Etiqua Insurance Pte Ltd
Type of Coverage	Comprehensive
Fleet Policy	No
Policy Number	M0016412
Cover Note Number	-

#### DRIVER

Name of Driver	MOHAMAD ISWANDY BIN ISMAIL
NRIC No	S8305749A



Date Of Birth	22/02/1983
Occupation	Outdoor
Date Of Driving Pass	01/03/2002
Driving experience	19 YEARS AND 8 MONTHS
Gender	Male
Mobile Number	(Phone) +65-85180147
Alt. Phone Number	-
Email Address	STARKHOLDINGSINN@GMAIL.COM
Address	BLK 176D EDGEFIELD PLAINS #02-196
Address complement	-
Postcode	824176
Is the driver the policyholder?	No
If No, Relationship of the Driver with the Insured	Hirer
Does Driver Own Other Vehicles?	No
Vehicle Registration Number of Other Vehicle Owned by Driver	-
Insurance Company of Other Vehicle Owned by Driver	-

#### GENERAL INFORMATION OF THE ACCIDENT

Type of Accident	Collision - Head to Rear
Weather Conditions	Clear
Road Surface	Dry

#### OTHER INFORMATION

Was any foreign vehicle involved in the accident?	No
Number of vehicles involved in the accident	2
Was anybody injured in the Accident?	Yes
Was any injured conveyed to hospital by ambulance?	No
Was any other vehicle or property damaged?	Yes
Number of Passengers (Including Driver)	1
Has the driver been approached by unknown person(s) soliciting/offering accident claims assistance?	No

#### DETAILS OF POLICE ACTION

Was the accident reported to the police?	No
Was notice of intended Prosecution given?	No
If yes, against whom?	-

#### CIRCUMSTANCES OF ACCIDENT

I WAS TRAVELLING ALONG BUKIT BATOK AVE 6. I STOPPED MY VEHICLE TO GIVE WAY TO THE VEHICLE IN FRONT OF ME. SUDDENLY VEHICLE B CAME FROM BEHIND AND HIT ONTO THE REAR PORTION OF MY VEHICLE.

#### ATTACHMENT(S)

Are accident photos available for attachment?	Yes
Was there any video captured by Car Camera?	No
Was there any audio recorded?	No

#### DETAILS OF OTHER VEHICLE PROPERTY 1

Vehicle Registration Number	SLK4844E
Vehicle Manufacturer	-
Vehicle Model	-
Vehicle Variant	-
Vehicle Colour	-
Vehicle Category	Private car
Name of Driver	WONG ZHI JING
Contact Number	(Phone) +65-93361316
Address	-

Address complement ..... -  
Postcode ..... -  
Insurance Company Name ..... -  
Nature Of Damage ..... -  
Details of property damaged in accident ..... -  
No. Of Passenger (Including Driver) ..... -

#### INJURED PERSONS DETAILS

##### INJURED 1

Name of injured person ..... MOHAMAD ISWANDY BIN ISMAIL  
Gender ..... -  
Phone No ..... -  
Address ..... -  
Address Complement ..... -  
Post Code ..... -  
Approximate Age Years Old ..... -  
Injuries Sustained ..... -  
Injured person in which vehicle? ..... SMD8219J  
Were seat belts worn? ..... -  
Was this injured conveyed to hospital by ambulance? ..... -

SKETCH PLAN

IMPORTANT NOTICE

1. Please report correctly the details of the accident to speed up the claims process.
2. This Form must be completed by the Policyholder and/or the Authorised Driver.
3. Information provided must be as truthful and accurate as possible. Any willful misrepresentation or withholding of material facts may allow insurance companies to repudiate policy liability.
4. The issue and acceptance of this Form by insurance companies is not an admission of policy liability on the part of the insurance companies.
5. Any false reporting may be referred to the Police for investigation.
6. The report will be forwarded by the Insurers of the GIA Records Management Centre established by the General Insurance Association of Singapore (GIA) for archiving and that copies of this report will for a fee be made available upon application by interested parties.
7. By the lodgement of this report to the Insurers, you hereby consent to the archiving of this report at the centre and to copies of the report being made available aforesaid.
8. Consent under the Personal Data Protection Act (PDPA)  
I understand, acknowledge, agree and consent that:  
(a) My insurer, my workshop and the General Insurance Association of Singapore ("GIA") may/are permitted to collect, use, disclose and/or process my personal data/personal information set out in this [form] and any other personal information provided by me or possessed by my insurer (collectively the "Personal Information") and disclose and transfer such Personal Information to all insurer(s) who have insured vehicle(s) involved in this accident (all insurer(s) who have insured vehicle(s) involved in this accident shall be collectively referred to as the "Insurers"), the Insurers' lawyers/law firms, the Monetary Authority of Singapore and any relevant government agency/authority (such as the police), for the purpose(s) of:  
(i) processing, handling and/or dealing with my claims including the settlement of the claims and any necessary investigations relating to the claims;  
(ii) investigating the accident and/or my claims;  
(iii) carrying out and/or dealing with my instructions or responding to any enquiries by me;  
(iv) administering my claims (including the mailing of correspondence, statements, invoices, reports or notices to me, which could involve disclosure of certain personal data about me to bring about delivery of the same as well as on the external cover of envelopes/mail packages); and/or  
(v) complying with applicable law in administering, processing, handling and/or dealing with my claims.  
(collectively the "Purposes")  
(b) all insurer(s) who have insured vehicle(s) involved in this accident and the Insurers' lawyers/law firms, may/are permitted to collect, use, disclose and/or process my Personal Information for one or more of the above Purposes; and  
(c) my Personal Information may/can be disclosed by any of the Insurers and/or GIA to their third party service providers or agents (including their lawyers/law firms), which may be sited outside of Singapore, for one or more of the above Purposes.



Policyholder's Signature / Date & Time

Sketch Plan

Driver's Signature (If driver is not the policyholder) / Date & Time

Witnessed by Reporting Centre Personnel

Bukit Merah 1.

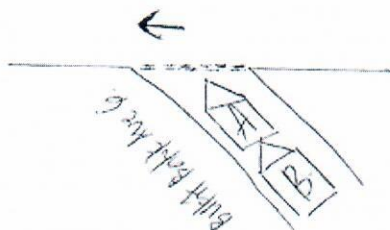

(A) : SMD 8219J  
(B) : SLK 4844E



Describe Circumstances of the Accident

I was travelling along Bukit Batok Ave 6. I stopped my vehicle to give way to the vehicle in front of me.

Suddenly vehicle B came from behind and hit onto the rear portion of my vehicle.

Declaration

I/We declare the foregoing particulars are true in every respect.



Policyholder's Signature / Date & Time

*agardm*

Driver's Signature (If driver is not the policyholder) / Date & Time

Witnessed by Reporting Centre Personnel