



Front View of MID 46210



Rear View of MID 46210



Left Side View of MID 46210



Right Side View of MID 46210

Figure 1A: Accident Photographs



Zoomed In View of MID 46210

Damage Assessment: Right vehicle side is slightly dented, multiple scratches are on the door, scratches are near the driver side.

Figure 1B: Damage photos

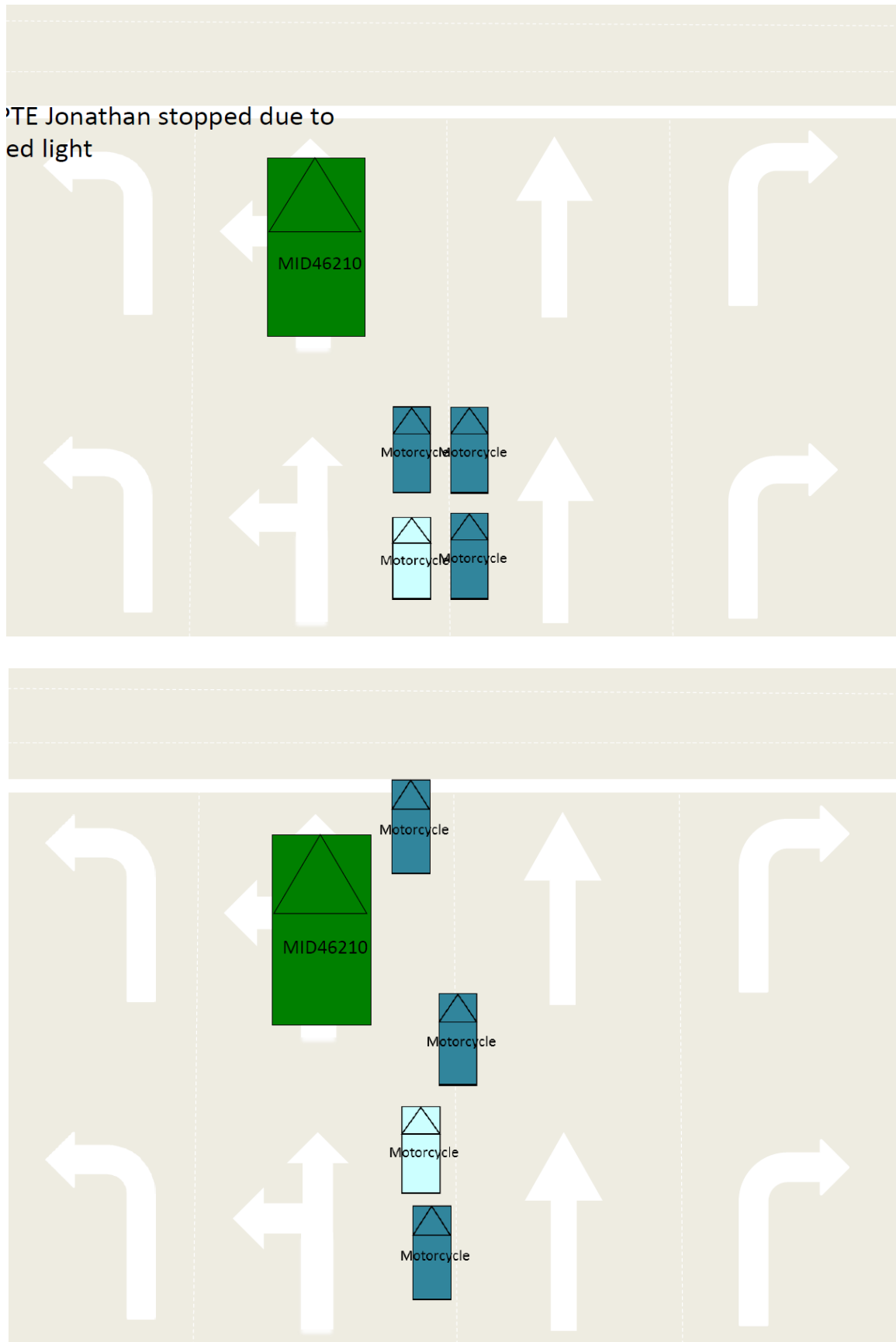

Figure 2A: Schematic Diagram Pt. 1

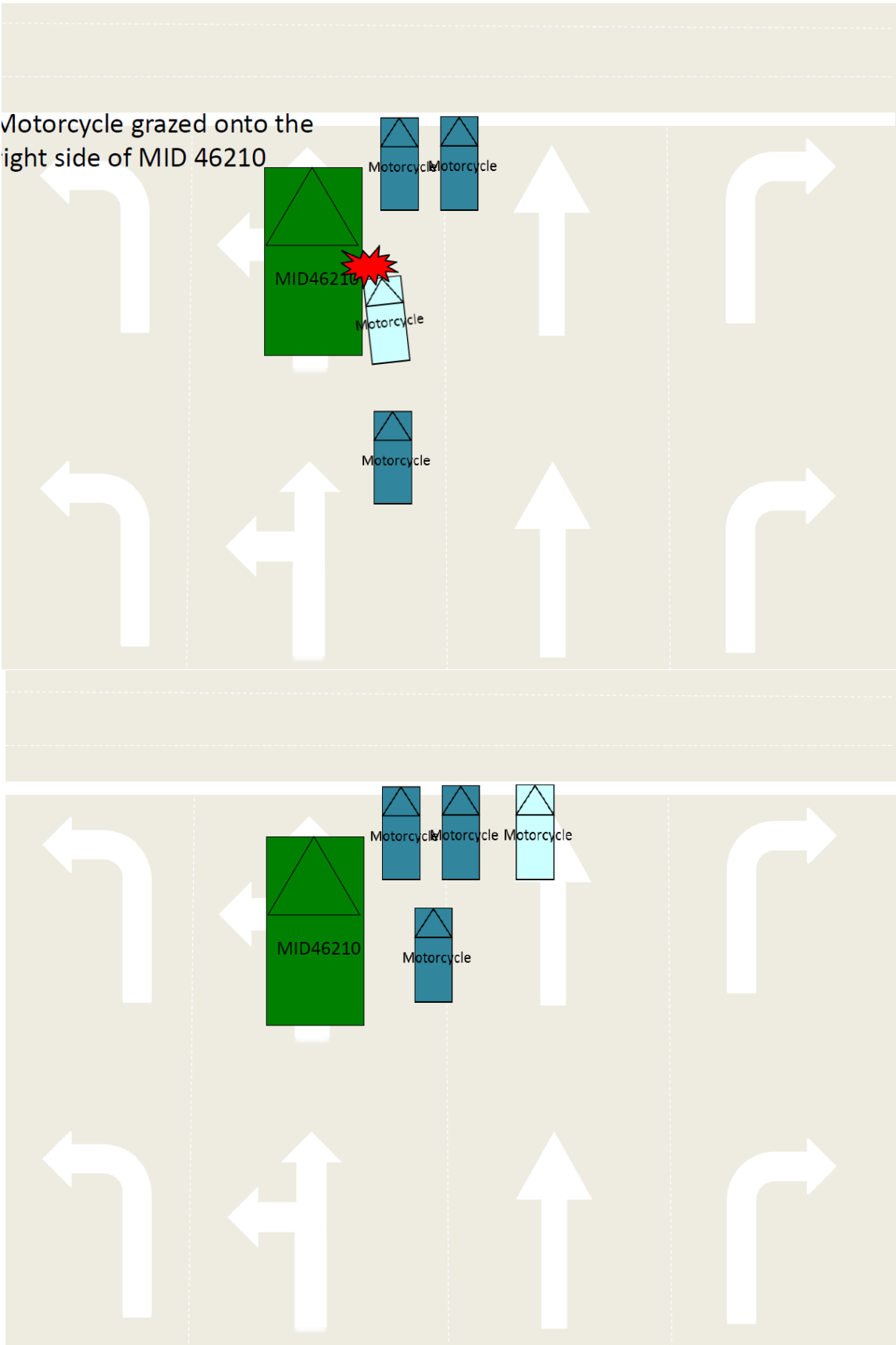

Figure 2B: Schematic Diagram Pt. 2

STATEMENT OF DRIVER/WITNESS

STATEMENT OF				ALIASES	
NRIC NO	██████████ 6806	AGE	20	MALE/FEMALE	MALE
EMPLOYMENT		DRIVING LICENCE NO		NATIONALITY	Singaporean
DIALECT		LANGUAGE SPOKEN	Eng, Chinese	TEL NO	██████████
ADDRESS					
INTERPRETED BY		RANK	TIME	DATE	SIGN
RECORDED BY		RANK	TIME	DATE	SIGN

PTE 321, ██████████ 6806, PTE JONATHAN YANG QING KANG, was on duty and were called to do a send out to Khoo Teck Puat Hospital on 30/01/19 at 2130 Hrs. I left the hospital at ²²³⁰2245 Hrs heading back to Nee Soon Camp. At approximately 2235 Hrs, when I was stationary at the Junction of Yishun Ave 2 and Ave 5 towards Chang Peng Village a motorcycle squeeze in between me and the car beside me. When he squeeze through i heard an bang and saw a motorcycle drive past me and stopped instant. After which, i took the plate number at the Junction of Chang Peng Cc. After i reach back in camp, i signed back in the log book and key at the korpers of Medical Centre and proceed to freshen up myself and remembered the incident happened earlier on the way back. And i called back to node and reported to 3SG Rui Ting at 2325 hrs. The vehicle, of the motorcycle is ^{plate}FBD3904D and Ambulance MID 46210.

Figure 3A: Driver's Statement



**SINGAPORE
POLICE FORCE**



T/2019/1031/2027

1 of 3

Report No. T/2019/1031/2027

Police Station Of Origin:
Yishun North N.P.C
31 Yishun Central SINGAPORE 768827
Tel No: 1800-8529999

REPORT OF A TRAFFIC ACCIDENT

Date/Time Report Made: 31/10/2019 10:12		Vide Report No.:		Station Diary No.: 43
Name of Informant: JONATHAN PANG QING KANG		Address: [REDACTED]		
ID Type / ID No.: NRIC NO / [REDACTED] 680G		Contact No.: Home/Office:		Mobile: [REDACTED]
Nationality: SINGAPORE CITIZEN		Email:		
Sex: Male	Age: 20	Date of Birth: 25/03/1999	Type of Informant: Driver	
Race: Chinese		Language: English	Institution / School Name:	
Occupation: FULL TIME NSF		Driving Licence Information: Class: 3,4		Date of Expiry:

Type of Accident:	Non-Injury Government Vehicle	Drink Drive: No	Date/Time of Accident: 30/10/2019 22:35	Type of Location: X-Junction
Location: Junction of Road 1 and Road 2 YISHUN CENTRAL YISHUN AVENUE 5				
Weather: Clear		Road Surface: Dry		Road Speed Limit:
Traffic Flow: Two Way		Traffic Control: Traffic Light - Working		Traffic Volume: Moderate
Type of Collision: Between Moving Vehicles - Side Swipe - Same Direction				Anyone conveyed by ambulance: No

FBD3904D	Motorcycle				0
MID46210	Ambulance			Slightly Damaged	1

Any Pedestrian Involved: No		Use of Pedestrian Crossing: NA
No. of Pedestrians Injured: NIL		

Figure 4A: Police Report Pt. 1



**SINGAPORE
POLICE FORCE**

Police Station Of Origin:
Yishun North N.P.C
31 Yishun Central SINGAPORE 768827
Tel No: 1800-8529999



T/20191031/2027

2 of 3

Report No. T/20191031/2027

CONTINUATION OF REPORT

Name	JONATHAN PANG QING KANG		ID No.	580G
Related Vehicle	MID46210 (Ambulance)		Contact No.	
Hospital/Clinic	NIL		Class of Driving Licence & Expiry Date	Class: 3,4 Date of Expiry: NIL
Date Treatment	NIL	Date Discharge	NIL	
No. of Days granted Medical Leave	NIL	Degree of Injury	NIL	

Brief Details.

On 30/10/2019 at about 2235hrs, I was driving an SAF ambulance bearing plate number MID46210. I was travelling along Yishun Central towards the direction of Yishun Avenue 5. At the cross junction of Yishun Central and Yishun Avenue 2, my ambulance was stationary on the left of two lanes, as the traffic light was red. There was an unknown car on the right lane, beside my ambulance. There was a black motorcycle which lane split in between my ambulance and the car. Suddenly, I heard a loud bang on the right of the ambulance and I believed the handlebar had grazed onto the ambulance.

The motorcycle rider continued straight, but I managed to catch up at the junction near Chong Pang CC. I took down the motorcycle plate number as FBD3904D. I then drove the ambulance back to Nee Soon Camp and reported the matter to my superior. The ambulance suffered some scratches and slight dent on the right bottom portion of the ambulance cabin. No one was injured during the incident. There are cameras installed on the ambulance. It captured the motorcycle rider wobbled upon side swiping with the ambulance. However, the plate number was unclear.

Figure 4B: Police Report Pt. 2



**SINGAPORE
POLICE FORCE**

Police Station Of Origin:
Yishun North N.P.C
31 Yishun Central SINGAPORE 768827
Tel No. 1800-8529999



T/20191031/2027

3 of 3

Report No. T/20191031/2027

CONTINUATION OF REPORT

Sketch Plan

Informant is not able to provide sketch plan

IMPORTANT: Please attach a copy of your vehicle's Insurance Certificate to this report. If you don't have the certificate with you now, please fax a copy to 65474885 stating the report number as reference.

Signature Of Officer Recording The Report: L / Sr Staff Sgt MUHAMMAD IMRAN BIN MESLAN	Signature Of Informant: SA
Signature Of Interpreter: Not applicable	Date/Time: 31/10/2019 10:12
Officer In Charge Of Case: TP / GIA / Staff Sgt WONG SIEU LUI Contact No.: 65476151	Classification Of Case: St.
Authentication Stamp NP158	Signature: Singapore Police Force

Figure 4C: Police Report Pt. 3

