

CS/CTI22002541/Aty3

ASS. REC. BY:

REP:

ASSIGNMENT

From: _____ Date: _____

Estimated Cost: _____

OD / TP / WS / TP RES / OD RES / EVA / INV / MV

To Inspect Vehicle No: _____

at Workshop m/s _____

of _____

Insured: _____

Policy No. _____

Claims No. _____

Sum Insured: _____ Excess: _____

(Client's Record)

Make of Veh: _____

(Policy Condition)

Remark: The veh had commenced its
repair at the time of inspection.

N/S	O/S

Bal. or Market Value: _____

IDAC Accident Rpt: _____ Consistent? : Yes or No

GIA / PR Seen: _____ Consistent? : Yes or No

Est. Repairs: _____ days Res.: Yes or No

Lum Sum: _____ % 3 Val.: Yes or No

CA / REV / REP. / 24 HRS

Date: _____ Person Contacted: _____ Vehicle: IN / OUT

Veh No: Gx5822C Yr Regn: 2004, July.

Type: M.Car / M.Cycle / Bus / Van / Lorry / Taxi / Prime Mover /

Truck / Trailer or

Make: Toyota Dyna C.C. 2985

Colour: Blue A/C: Insured / Std / NI / NA

Sp. Reading: 372759 T/Radio: Insured / Std / NI / NA

Eng/No: _____

C/No: LY2300009836

Gen. Cond: Good / Fair / Poor / Burnt

Steering: Inorder / Jammed / Leaked / Burnt or

Brake: Inorder / Jammed / Leaked / Burnt or

Modi: Nil / S/Rim / STD A/Rim or

Tyre Size: F: 195R15C BS

R: 165R13C Maxmiles.

BS / DUN / EXNOVA / GY / FS / LIZA / MIC / OHTSU / PIR / SUMI /

TOYO / YOKO or

Front

Rear

R/Bal. 06 mm R/Bal. 06 mm

L/Bal. 06 mm L/Bal. 06 mm

D.O.A. _____ D.O.I. 22/03/22

*Survey held at Twin Car

Des. of Damages: Frt / Rear / O/S / N/S / U/C / Rooftop or

Rear N/S.

The U/C / Chassis frame / Body Structure affected due to collision.

Date / Time	Action / Instruction
	<u>TP Check</u>
	<u>WF Expiry: 09/07/24.</u>
	LUMP SUM \$4100, 5DAYS
	<u>MV: 17K</u> RED: 5731.7;58%
	<u>PV: 6.4K</u>
	<u>Nett: 10.6K.</u>

Date/Time, File Pass to?

☐

: Preli. Report

1)

☐

: Final Report

Date/Time, File Return to?

2)

Days Of Repair: 5

Resurvey No. of Trip: _____

Survey Fee: _____

Transportation: _____

Add Fee: ☐ Site Insp (\$ _____)

☐ Interview (\$ _____)

☐ Tech. Invs (\$ _____)

☐ S + RS. \$ _____

Photos

Others

Report Format: _____

Lump Sum / REP. /

SINGAPORE ACCIDENT STATEMENT

IMPORTANT NOTICE

1. Please report correctly the details of the accident to speed up the claims process.
2. This Form must be completed by the Policyholder and/or the Authorised Driver
3. Information provided must be as truthful and accurate as possible. Any wilful misrepresentation or withholding of material facts may allow insurance companies to repudiate policy liability.
4. The issue and acceptance of this Form by insurance companies is not an admission of policy liability on the part of the insurance companies.
5. **Any false reporting may be referred to the Police for investigation.**
6. This report will be forwarded by the insurers of the GIA Records Management Centre established by the General Insurance Association of Singapore (GIA) for archiving and that copies of this report will, for a fee, be made available upon application by interested parties.
7. By the lodgement of this report to the insurers, you hereby consent to the archiving of this report at the centre and to copies of the report being made available aforesaid.

ACCIDENT STATEMENT

Date of Submission	14/02/2022 17:42 (SGT)
Date of Accident	12/02/2022 15:20 (SGT)
Exact Location of Accident	Singapore
Additional Location Information	GANGES AVE TWDS ALEXANDRA RD
Country/State of Loss	Singapore

DETAILS OF OWN VEHICLE

Vehicle Registration Number	GX5822C
INSURED/POLICYHOLDER	
Is company?	Yes
Name Of Registered Owner	HUA KWEE RENOVATION
Company Reg No	5XXXX068L
Email Address	tanhuakwee1@gmail.com
Mobile Phone No	(Phone) +65-96236641
Alternative Phone No	+65-96236641

VEHICLE PARTICULARS

Manufacturer	Toyota
Model	Dyna
Variant	-
Exact purpose for which vehicle was being used at time of accident	Employment
Are you claiming under your own insurance policy for repair to your vehicle?	No - Claiming third party
Vehicle Category	Commercial vehicle
Transmission	Manual
CC	2985

INSURANCE COMPANY

Name of Insurance Company	EQ Insurance Company Ltd
Type of Coverage	ThirdParty
Fleet Policy	No
Policy Number	DMCPHQ21-002234
Cover Note Number	-

DRIVER

Name of Driver	TAN HUA KWEE
NRIC No	SXXXX044D

Date Of Birth	04/06/1967
Occupation	Outdoor
Date Of Driving Pass	27/02/1997
Driving experience	25 YEARS
Gender	Male
Mobile Number	(Phone) +65-96236641
Alt. Phone Number	-
Email Address	tanhuakwee1@gmail.com
Address	BLK 115A YISHUN RING RD
Address complement	#10-831
Postcode	761115
Is the driver the policyholder?	No
If No, Relationship of the Driver with the Insured	OWNER
Does Driver Own Other Vehicles?	No
Vehicle Registration Number of Other Vehicle Owned by Driver	-
Insurance Company of Other Vehicle Owned by Driver	-

GENERAL INFORMATION OF THE ACCIDENT

Type of Accident	Collision - Head to Rear
Weather Conditions	Clear
Road Surface	Dry

OTHER INFORMATION

Was any foreign vehicle involved in the accident?	No
Number of vehicles involved in the accident	2
Was anybody injured in the Accident?	Yes
Was any injured conveyed to hospital by ambulance?	No
Was any other vehicle or property damaged?	Yes
Number of Passengers (Including Driver)	2
Has the driver been approached by unknown person(s) soliciting/offering accident claims assistance?	No

PASSENGER 1

Name	VU DUY THANH
Gender	Male

DETAILS OF POLICE ACTION

Was the accident reported to the police?	No
Was notice of intended Prosecution given?	No
If yes, against whom?	-

CIRCUMSTANCES OF ACCIDENT

PLS REFER TO THE ATTACHED STATEMENT.

ATTACHMENT(S)

Are accident photos available for attachment?	Yes
Was there any video captured by Car Camera?	No
Was there any audio recorded?	No

DETAILS OF OTHER VEHICLE PROPERTY 1

Vehicle Registration Number	YN9698H
Vehicle Manufacturer	-
Vehicle Model	-
Vehicle Variant	-
Vehicle Colour	-
Vehicle Category	Commercial vehicle

Name of Driver -
 Contact Number -
 Address -
 Address complement -
 Postcode -
 Insurance Company Name -
 Nature Of Damage -
 Details of property damaged in accident -
 No. Of Passenger (Including Driver) -

INJURED PERSONS DETAILS

INJURED 1

Name of injured person TAN HUA KWEE
 Gender Male
 Phone No -
 Address -
 Address Complement -
 Post Code -
 Approximate Age Years Old -
 Injuries Sustained SLIGHT
 Injured person in which vehicle? GX5822C
 Were seat belts worn? Yes
 Was this injured conveyed to hospital by ambulance? No

SKETCH PLAN

IMPORTANT NOTICE

1. Please report correctly the details of the accident to speed up the claims process.
2. This Form must be completed by the Policyholder and/or the Authorised Driver.
3. Information provided must be as truthful and accurate as possible. Any willful misrepresentation or withholding of material facts may allow insurance companies to repudiate policy liability.
4. The issue and acceptance of this Form by insurance companies is not an admission of policy liability on the part of the insurance companies.
5. Any false reporting may be referred to the Police for investigation.
6. The report will be forwarded by the insurers of the GIA Records Management Centre established by the General Insurance Association of Singapore (GIA) for archiving and that copies of this report will for a fee be made available upon application by interested parties.
7. By the lodgement of this report to the insurers, you hereby consent to the archiving of this report at the centre and to copies of the report being made available aforesaid.
8. **Consent under the Personal Data Protection Act (PDPA)**
I understand, acknowledge, agree and consent that:
(a) My insurer, my workshop and the General Insurance Association of Singapore ("GIA") may/are permitted to collect, use, disclose and/or process my personal data/personal information set out in this [form] and any other personal information provided by me or possessed by my insurer (collectively the "Personal Information") and disclose and transfer such Personal Information to all insurer(s) who have insured vehicle(s) involved in this accident (all insurer(s) who have insured vehicle(s) involved in this accident shall be collectively referred to as the "Insurers"), the Insurers, law firms/law firms, the Monetary Authority of Singapore and any relevant government agency/authority (such as the police) for the purpose(s) of:
(i) processing, handling and/or dealing with my claims including the settlement of the claims and any necessary investigations relating to the claims;
(ii) investigating the accident and/or my claims;
(iii) carrying out and/or dealing with my instructions or responding to any enquiries by me;
(iv) administering my claims (including the mailing of correspondence, statements, invoices, reports or notices to me which could involve disclosure of certain personal data about me to bring about delivery of the same as well as on the external cover of envelopes/mail packages); and/or
(v) complying with applicable law in administering, processing, handling and/or dealing with my claims (collectively the "Purposes").
(b) all insurer(s) who have insured vehicle(s) involved in this accident and the Insurers, law firms/law firms, may/are permitted to collect, use, disclose and/or process my Personal Information for one or more of the above Purposes; and
(c) my Personal Information may/can be disclosed by any of the Insurers and/or GIA to their third party service providers or agents (including their law firms/law firms) which may be sited outside of Singapore for one or more of the above Purposes.



Policyholder's Signature / Date & Time

Driver's Signature (if driver is not the policyholder) / Date & Time

Witnessed by Reporting Centre Personnel

Sketch Plan

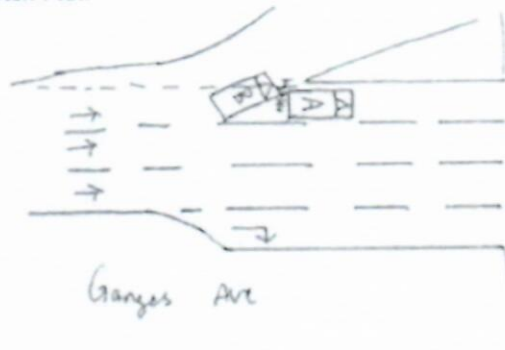

Alexandra Rd

Lower Deck Rd

A - GX5822C
B - YN9648H

Describe Circumstances of the Accident

As per above date and time, I was driving my vehicle GX5822C along Greaves Ave towards Alexandra rd on the extreme left lane. Somewhere before X-Junction at Lower DEKs rd, my vehicle was stopped due to traffic light ahead was red. But at sudden, I felt an impact from the rear. I alighted and discovered veh (B) YN969EH front right portion collided onto my vehicle rear left portion.

Veh(A) - GX5822C
Veh(B) - YN969EH

Declaration

We declare the foregoing particulars are true in every respect



Policyholder's Signature / Date & Time

Driver's Signature (if driver is not the policyholder) / Date & Time

Witnessed by Reporting Centre Personnel

14/02/22

[> Back to OneMotoring](#)**Enquire PARF/COE Rebate for Registered Vehicle****Vehicle Owner Particulars**

Owner ID Type:

Business

Owner ID:

068L

Vehicle Details

Vehicle No.:

GX5822C

Vehicle to be Exported:

No

Intended Deregistration Date:

22 Mar 2022

Vehicle Make:

TOYOTA

Vehicle Model:

DYNA 3.0 M

Primary Colour:

Blue

Manufacturing Year:

2004

Engine No.:

5L5433892

Chassis No.:

LY2300009836

Maximum Power Output:

-

Open Market Value:

\$27,483.00

Original Registration Date:

10 Jul 2004

First Registration Date:

10 Jul 2004

Transfer Count:

1

Actual ARF Paid:

\$1,375.00

Intended PARF Rebate Details

PARF Eligibility:

No

PARF Eligibility Expiry Date:

-

PARF Rebate Amount:

\$0.00

Intended COE Rebate Details

COE Expiry Date:

09 Jul 2024

COE Category:

C - Goods Vehicle & Bus

COE Period(Years):

5

PQP Paid:

\$13,880.00

COE Rebate Amount:

\$6,374.00

Total Rebate Amount:**\$6,374.00****Message**

Please note that the 5-year COE for this vehicle cannot be further renewed. The vehicle must be de-registered upon COE expiry or when the vehicle reaches its statutory lifespan (if applicable), whichever is earlier.

The information contained herein is correct as at 22 Mar 2022

OK

HOTTEST NEW CAR
PROMOTIONS

Mercedes-Benz GLE-Class Coupe

The bigger brother of the GLC. Bigger, Better, Badder.
Attractive savings Guaranteed.

DON'T MISS OUT!

Post an Advertisement
Sell it yourself! Advertise it at just
\$68 until it's SOLD!

Post an Ad

Advertiser Login

Ways of Selling

Best Price In Market, GLE400 In Special Matt Paint.

Special Edition With Upgrade
Software, 420Bhp, Only 3
Owners, Upgrade Brake/Rims
Carz'D'Artz StarAd

- Free VICOM evaluation
- Free grooming and 6 months maintenance
- In-house workshop ensures quality service
- Member of SVTA and hire purchase association
- 100% deposit refund for unapproved loan

YONG LEE SENG MOTOR PTE LTD

« Back (1 2) Next »

Sort by Date Posted 20 results/page

40 vehicles



toyota dyna

Any Category

Advanced Search



Search

	Make	Model	Price	Depreciation	Reg Date	Eng Cap	Mileage	Veh Type	Status
Search Selection	toyota dyna		Any	Any	> 10 year(s) old	Any	Any	Any	Available
	Toyota Dyna 150 3.0M (COE till 02/2024)		\$16,800	\$8,650 /yr	22-Apr-2004	2,986 cc	-	Truck	Available
	Fuel Type: Diesel								
	Popular Toyota Dyna 10 Ft Lorry With 6 Ft 5 Box Attachment. Good For Short Term Commitment, Easy And Low Cost Maintenance Commercial Lorry! Ideal For Start Up, Movers And Delivery. Full Loan Available! Call Us Now For Test Drive.								
	Posted: 22-Mar-2022								
	Toyota Dyna 150 3.0M (COE till 09/2025)		\$25,900	\$7,340 /yr	13-Oct-2005	2,986 cc	201,000 km	Truck	Available
	Fuel Type: Diesel								
	Well Maintained, Please Contact Direct Owner For Viewing.								
	Posted: 17-Mar-2022								
	Toyota Dyna 150 3.0M (COE till 02/2026)		\$35,800	\$9,080 /yr	14-Mar-2006	2,986 cc	-	Truck	Available
	Fuel Type: Diesel								
	10 Feet Lorry, New Paintwork, High Trade In, High Loan Is Available, Call Now For Viewing!								
	Convince Auto								
	Posted: 16-Mar-2022								
	Toyota Dyna 150 3.0M (COE till 11/2026)		\$34,800	\$7,420 /yr	30-Nov-2006	2,982 cc	181,000 km	Truck	Available
	Fuel Type: Diesel								
	Cut Down Your Business Costing & Save On Annual Depreciation! The Average Depreciation Of A Toyota Dyna Cost \$9,500! Extremely Reliable Brand & Model Which Easily Last 20 Years And More! Comes With Canopy + Heavy Duty Checker Plate. 3 Months Complimentar...								
	Car (S) Pte Ltd								
	Posted: 21-Mar-2022								
	Launch of the new Mercedes-Benz C-Class								
	Mercedes-Benz has lifted the covers off the all new Mercedes-Benz C-Class, with two trims currently available at launch - AMG Line and Avantgarde.								
	Find out more!								
	Toyota Dyna 150 3.0M (COE till 12/2026)		\$35,800	\$7,490 /yr	05-Jan-2007	2,982 cc	-	Truck	Available
	Fuel Type: Diesel								
	Selling Cheap! Guaranteed Good Condition Toyota Workhorse, Canopy And Chequered Plate! Premium 3 Months Warranty With Further Lucrative Packages Offered! Flexible Financing, High Loan/Full Cash Allowed. Highest Trade In Quotation Provided. Whatsapp/Call Our Fr...								
	Car (S) Pte Ltd								
	Posted: 22-Mar-2022								
	Toyota Dyna 150 3.0M (COE till 12/2026)		\$32,800	N.A	08-Jan-2007	2,982 cc	-	Truck	Available
	Fuel Type: Diesel								

Compare