

(08/11/13) wef

ASS. REC. BY: PAME

REF:

CC4/Alh 22002535/Rga3

566

COE XP (R4) 22/Jan

## ASSIGNMENT

From:

Date:

Estimated Cost:

OD / TP / WS / TP RES / OD RES / EVA / INV / MV

To Inspect Vehicle No: SKF 7454R

at Workshop m/s CYCLE &amp; CARRIAGE

of 201, PANDAN LARSEN

Insured:

A/L

Policy No.

Claims No.

Sum Insured:

Excess:

(Client's Record)

Make of Veh:

(Policy Condition)

Remark: The veh had commenced its  
repair at the time of inspection.

Bal. or Market Value:

10K 9K

IDAC Accident Rpt:

Consistent? : Yes or No

GIA / PR Seen:

Consistent? : Yes or No

Est. Repairs:

days

Res.: Yes or No

Lum Sum:

%

3 Val.: Yes or No

CA / REV / REP. / 24 HRS

Date:

Person Contacted:

Vehicle: IN / OUT

Date / Time

Action / Instruction

REPAIR LIMIT - 1K

Veh No:

SKF 7454R

Yr Regn: 2012 / Jun

Type: M.Car / M.Cycle / Bus / Van / Lorry / Taxi / Prime Mover /

Truck / Trailer or

Make:

KIA CERATO FORTE Koup 1.6A.c.c / 1591

Colour:

BLUE

A/C: Insured / Std / NI / NA

Sp. Reading

88536

T/Radio: Insured / Std / NI / NA

Eng/No:

C/No:

KNQFW611MC5634386

Gen. Cond: Good / Fair / Poor / Burnt

Steering: Inorder / Jammed / Leaked / Burnt or

Brake: Inorder / Jammed / Leaked / Burnt or

Modi: Nil / S/Rim / STD A/Rim or

Tyre Size:

F:

215/45R17

R:

BS / DUN / EXNOVA / GY / FS / LIZA / MIC / OHTSU / PIR / SUMI /

TOYO / YOKO or

GENERAL

Front

Rear

R/Bal.

6

mm

R/Bal.

6

mm

L/Bal.

6

mm

L/Bal.

6

mm

D.O.A.

12/03/22

D.O.I.

18/04/22

Survey held at

CYCLE &amp; CARRIAGE

Des. of Damages: Frt / (Rear) / O/S / N/S / U/C / Rooftop or

The U/C / Chassis frame / Body Structure affected due to collision.

Date/Time, File Pass to?

☐

: Prell. Report

Days Of Repair:

1)

☐

: Final Report

Resurvey No. of Trip:

Date/Time, File Return to?

2)

Survey Fee:

Transportation:

Add Fee:

☐

: Site Insp (\$

) \$ + RS, \$ SI

☐

: Interview (\$

) Photos

☐

: Tech. Invs (\$

) Others

Report Format :

Lum Sum / L.B.L. / \$



**Co Reg No : 199405410K**

## ESTIMATE

**GST Reg No : MR-8500111-X**

Invoice Name & Address	Owner Name & Vehicle Info	
Jamal Bin Idi Ahmad	Cust No/Name	/Jamal Bin Idi Ahmad
Blk 712 Clementi West St 2	Reg No/Reg Date	SKF7454R / 29/06/201
#02-167	Date In/Mileage	/ 0
Singapore 120712	Chassis No	KNAFW611MC5634586
Contact No Mobile: 90669312	Engine No	G4FCCH247412
	Make/Model	KIA/KOUP 1.6 A SX SR HB 64
	Colour/Trim	HO / WK

Account No	Terms	Date/Time Printed	CSE	Operator	WIP No
CSM00081	Cash	18/03/2022/ 09:47	QUA	265 / AndreChow	48331

Description of Goods / Services		Qty	Unit Price	Disc%	Amount
E	PNT98000 RESpray REAR BUMPER, REAR END PANEL, REAR BODY KIT @640				1280 / 1400.00
E	PNT88000 RENEW REAR BUMPER, REPAIR BODY KIT, REAR END PANEL @550				1100 / 1200.00
E	PNT88000 REMOVE AND INSTALL REVERSE SENSOR TO FACILITATE REPAIRS				80 / 150.00
M	SUNDRY SUPPLY NUMBER PLATE WITH FRAME				50.00
M	SUNDRY APPLICATION TO BREAK AND RESEAL OPC PLATE				80.00
M	SUNDRY SUNDRIES				30.00
A	54900099 CHECK WIRING AND CHASSIS ELECTRICAL SYSTEM				30.00
A	10028901 TO CARRY OUT DIAGNOSTIC CHECK ON ELECTRONIC CONTROL SYSTEM				120.00
M	COVER-RR BUMPER,CTR de	1.00	439.00	00.00	439.00
M	RAIL ASSY-REAR BUMPER ?	1.00	559.00	00.00	559.00
M	SENSOR ASSY-ULTRASONIC BWS,CTR ?	1.00	204.00	00.00	204.00
M	SENSOR ASSY-ULTRASONIC BWS,CTR ?	1.00	204.00	00.00	204.00

SURVEYOR NAME:

SURVEYOR SIGNATURE: \_\_\_\_\_

DATE :

REMARKS :

**Confirm & accepted by**

LKK Auto Consultants hence notify  
the Repairer of the following:

- To resurvey before/after spray painting
- To display damaged parts) during resurvey
- Parts prices are subject to confirmation
- Third party survey is on a "Without Prejudice" basis
- No illegal modification(s) is allowed
- Supplementary item(s) must be resurveyed and is subject to final approval from Insurance Company

**Acknowledged by Repairer**

**Signature:**

Date:

~~Nett 4,466.00~~

7% GST on	4466.00	312.62
-----------	---------	--------

<b>Total Payable</b>	<b>4,778.62</b>
----------------------	-----------------

Authorized signatory and company stamp

Validity of this estimate is 14 days from date of quote. This is a computer generated document, no signature is required. Estimated costs quoted are excluding GST. We would mention that the above estimate is based on our initial inspection and does not include any additional parts or labour which may be required after repair work has commenced. Occasionally worn or damaged parts are discovered after work has started and needed for repairs or replacement. However, should this occur, we would advise you. Please be informed that a deposit of 50% of the above estimate is payable before commencement of the work. Payment for this may be made in cash, credit card or cheque. You must also agree to pay full amount for renewal of the windscreen in the event of inadvertent breakage in the course of renewing the rubber seal or other repair requiring the removal of the windscreen.

Page 1 of 1





# SINGAPORE ACCIDENT STATEMENT

## IMPORTANT NOTICE

1. Please report correctly the details of the accident to speed up the claims process.
2. This Form must be completed by the Policyholder and/or the Authorised Driver
3. Information provided must be as truthful and accurate as possible. Any wilful misrepresentation or withholding of material facts may allow insurance companies to repudiate policy liability.
4. The issue and acceptance of this Form by insurance companies is not an admission of policy liability on the part of the insurance companies.
5. Any false reporting may be referred to the Police for investigation.
6. This report will be forwarded by the insurers of the GIA Records Management Centre established by the General Insurance Association of Singapore (GIA) for archiving and that copies of this report will, for a fee, be made available upon application by interested parties.
7. By the lodgement of this report to the insurers, you hereby consent to the archiving of this report at the centre and to copies of the report being made available aforesaid.

## ACCIDENT STATEMENT

Date of Submission	14/03/2022 11:50 (SGT)
Date of Accident	12/03/2022 11:40 (SGT)
Exact Location of Accident	West Coast Rd, Singapore
Additional Location Information	WEST COAST ROAD
Country/State of Loss	Singapore

## DETAILS OF OWN VEHICLE

Vehicle Registration Number	SKF7454R
-----------------------------	----------

### INSURED/POLICYHOLDER

Is company?	No
Name Of Registered Owner	JAMAL BIN IDI AHMAD
NRIC No	SXXXX506F
Email Address	MARLSWEETS30@GMAIL.COM
Mobile Phone No	(Phone) +65-90669312
Alternative Phone No	+65-90669312

### VEHICLE PARTICULARS

Manufacturer	Kia
Model	Cerato
Variant	-
Exact purpose for which vehicle was being used at time of accident	Private use
Are you claiming under your own insurance policy for repair to your vehicle?	No - Claiming third party
Vehicle Category	Private car
Transmission	Auto
CC	1591

### INSURANCE COMPANY

Name of Insurance Company	AIG Asia Pacific Insurance Pte. Ltd.
Type of Coverage	Comprehensive
Fleet Policy	No
Policy Number	7210055139
Cover Note Number	-

### DRIVER

Name of Driver	IDI AHMAD BIN MOHAMED
NRIC No	SXXXX899A

Date Of Birth	23/07/1955
Occupation	Indoor
Date Of Driving Pass	07/10/2011
Driving experience	10 YEARS AND 5 MONTHS
Gender	Male
Mobile Number	(Phone) +65-90107419
Alt. Phone Number	-
Email Address	MARLSWEETS30@GMAIL.COM
Address	BLK 712 CLEMENTI WEST STREET 2 #02-167
Address complement	-
Postcode	120712
Is the driver the policyholder?	No
If No, Relationship of the Driver with the Insured	Parent
Does Driver Own Other Vehicles?	No
Vehicle Registration Number of Other Vehicle Owned by Driver	-
Insurance Company of Other Vehicle Owned by Driver	-

#### GENERAL INFORMATION OF THE ACCIDENT

Type of Accident	Collision - Head to Rear
Weather Conditions	Clear
Road Surface	Dry

#### OTHER INFORMATION

Was any foreign vehicle involved in the accident?	No
Number of vehicles involved in the accident	2
Was anybody injured in the Accident?	No
Was any injured conveyed to hospital by ambulance?	-
Was any other vehicle or property damaged?	Yes
Number of Passengers (Including Driver)	1
Has the driver been approached by unknown person(s) soliciting/offering accident claims assistance?	No

#### DETAILS OF POLICE ACTION

Was the accident reported to the police?	No
Was notice of intended Prosecution given?	No
If yes, against whom?	-

#### CIRCUMSTANCES OF ACCIDENT

#### REFER TO ATTACHMENT

#### ATTACHMENT(S)

Are accident photos available for attachment?	Yes
Was there any video captured by Car Camera?	No
Was there any audio recorded?	No

#### DETAILS OF OTHER VEHICLE PROPERTY 1

Vehicle Registration Number	SLR9247J
Vehicle Manufacturer	Kia
Vehicle Model	Cerato
Vehicle Variant	-
Vehicle Colour	White
Vehicle Category	Private car
Name of Driver	ANDREW ANG DUN YU
Contact Number	(Phone) +65-97574869
Address	-
Address complement	-

Postcode  
Insurance Company Name  
Nature Of Damage  
Details of property damaged in accident  
No. Of Passenger (Including Driver)

-  
AIG Asia Pacific Insurance Pte. Ltd.  
-  
-  
-



**IMPORTANT NOTICE**

1. Please report **correctly** the details of the accident to speed up the claims process.
2. This Form must be **completed by the Policyholder and/or the Authorised Driver**.
3. Information provided must be as **truthful and accurate as possible**. Any willful misrepresentation or withholding of material facts may allow insurance companies to **repudiate policy liability**.
4. The issue and acceptance of this Form by insurance companies is not an admission of policy liability on the part of the insurance companies.
5. **Any false reporting may be referred to the Police for investigation.**
6. The report will be forwarded by the insurers of the GIA Records Management Centre established by the General Insurance Association of Singapore (GIA) for archiving and that copies of this report will for a fee be made available upon application by interested parties.
7. By the lodgement of this report to the insurers, you hereby consent to the archiving of this report at the centre and to copies of the report being made available aforesaid.

**8. Consent under the Personal Data Protection Act (PDPA)**

I understand, acknowledge, agree and consent that :

(a) My insurer, my workshop and the General Insurance Association of Singapore ("GIA") may/are permitted to collect, use, disclose and/or process my personal data/personal information set out in this [form] and any other personal information provided by me or possessed by my insurer (collectively the "**Personal Information**") and disclose and transfer such Personal Information to all insurer(s) who have insured vehicle(s) involved in this accident (all insurer(s) who have insured vehicle(s) involved in this accident shall be collectively referred to as the "**Insurers**"), the Insurers' lawyers/law firms, the Monetary Authority of Singapore and any relevant government agency/authority (such as the police), for the purpose(s) of :

- (i) processing, handling and/or dealing with my claims including the settlement of the claims and any necessary investigations relating to the claims;
- (ii) investigating the accident and/or my claims;
- (iii) carrying out and/or dealing with my instructions or responding to any enquiries by me;

(iv) administering my claims (including the mailing of correspondence, statements, invoices, reports or notices to me, which could involve disclosure of certain personal data about me to bring about delivery of the same as well as on the external cover of envelopes/mail packages); and/or

(v) complying with applicable law in administering, processing, handling and/or dealing with my claims.

(collectively the "**Purposes**")

(b) all insurer(s) who have insured vehicle(s) involved in this accident and the Insurers' lawyers/law firms, may/are permitted to collect, use, disclose and/or process my Personal Information for one or more of the above Purposes; and

(c) my Personal Information may/can be disclosed by any of the Insurers and/or GIA to their third party service providers or agents (including their lawyers/law firms), which may be sited outside of Singapore, for one or more of the above Purposes.



14/03/22

Policyholder's Signature / Date &  
Time 11:00 AM

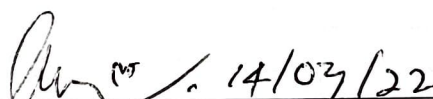

Driver's Signature (If driver is not the policyholder) / Date  
& Time 11:00 AM

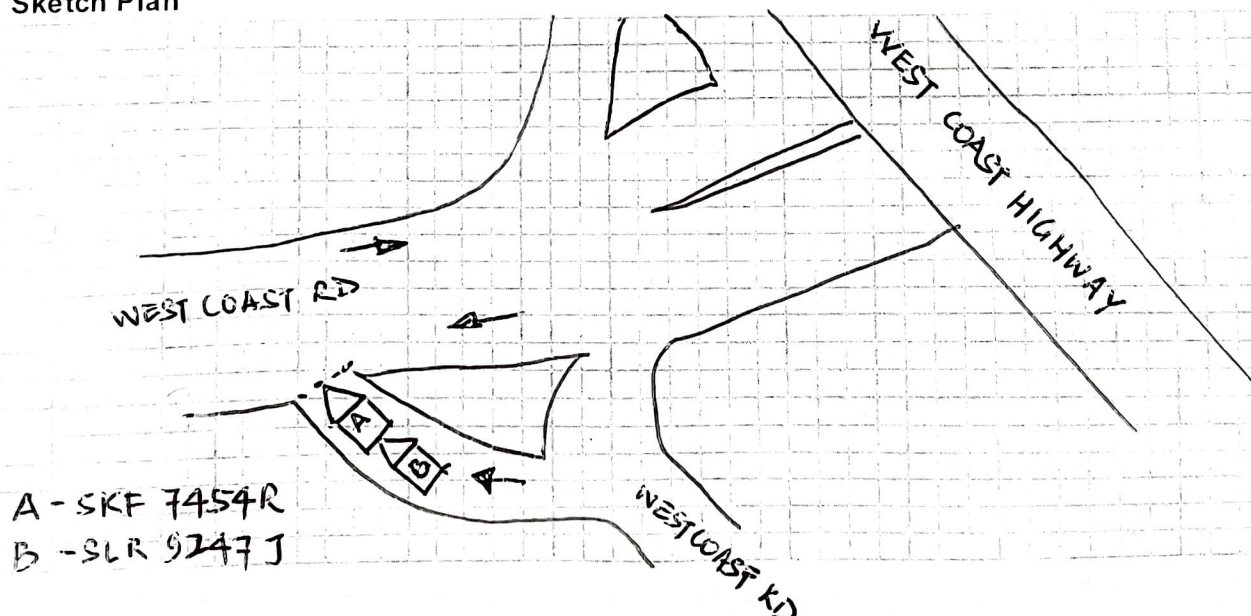

Witnessed by Reporting Centre  
Personnel

**Sketch Plan**

Describe Circumstances of the Accident

On the 12<sup>th</sup> March 2022 (Saturday) at around 11:40 am, I was travelling along west coast Rd. upon reaching the stop line, I slowed down and stop before the line and checked the morning traffic on my right. Suddenly I was hit from the rear. (SLR 9247J).

Declaration

I/We declare the foregoing particulars are true in every respect.



14/03/22

Policyholder's Signature / Date &

Time 11:05 am



14/03/22

Driver's Signature (If driver is not the policyholder) / Date & Time

11:05 am



Witnessed by Reporting Centre Personnel



> Back to OneMotoring

## Enquire PARF/COE Rebate for Registered Vehicle

Owner ID Type:	Singapore NRIC
Owner ID:	506F
Vehicle No.:	SKF7454R
Vehicle to be Exported:	No
Intended Deregistration Date:	20 Apr 2022
Vehicle Make:	KIA
Vehicle Model:	CERATO FORTE KOUP 1.6 6AT SX ABS D/AB SR
Primary Colour:	Blue
Manufacturing Year:	2012
Engine No.:	G4FCCCH247412
Chassis No.:	KNAFW611MC5634586
Maximum Power Output:	91.2 kW (122 bhp)
Open Market Value:	\$14,255.00
Original Registration Date:	29 Jun 2012
First Registration Date:	29 Jun 2012
Transfer Count:	0
Actual ARF Paid:	\$14,255.00
OPC Cash Rebate Eligibility:	No
OPC Cash Rebate Eligibility Expiry Date:	-
OPC Cash Rebate Amount:	-
PARF Eligibility:	Yes
PARF Eligibility Expiry Date:	28 Jun 2022
PARF Rebate Amount:	\$7,127.00
COE Expiry Date:	28 Jun 2022
COE Category:	A - Car (1600cc & below)
COE Period(Years):	10
QP Paid:	\$42,004.00
COE Rebate Amount:	\$793.00
Total Rebate Amount:	\$7,920.00







The information contained herein is correct as at 20 Apr 2022

OK



# Kia Cerato Forte Koup 1.6A SX Sunroof

[Overview](#) [Financial](#) [Accessories](#) [Similar](#) [Research](#) [Photos](#) [Map](#)

Price	\$13,800		
Depreciation 	N.A.	Reg Date	28-Jun-2012 (2mths 7days COE left)
Mileage	176,600 km (18k /yr)	Manufactured 	2012
Road Tax 	\$738 /yr	Transmission	Auto
Dereg Value 	\$7,128 as of today ( <a href="#">change</a> )	OMV	\$14,255
COE 	N.A.	ARF 	\$14,255
Engine Cap	1,591 cc	Power	91.2 kW (122 bhp)
Curb Weight	1,232 kg	No. of Owners	2
Type of Vehicle	<a href="#">Sports Car</a>		