

ASS. REC. BY: TGM

REF:

CS/CT12200514/BV43

Veran

ASSIGNMENT

From: _____ Date: 18/3/2022

Estimated Cost: _____

OD/TP/WS/TP RES/OD RES/EVA/INV/MV

To Inspect Vehicle No: SLF 38204

at Workshop m/s Dean AutoPro

of 160 in King DV #01-14

Insured: _____

Policy No. _____

Claims No. _____

Sum Insured: _____ Excess: _____

(Client's Record)

Make of Veh: _____

(Policy Condition)

Remark: The veh had commenced its repair at the time of inspection.

Bal. or Market Value: 12,000/-

IDAC Accident Report: _____ Consistent? : Yes or No

GIA / PR Seen: _____ Consistent? : Yes or No

Est. Repairs: 7 days Res.: Yes or No

Lum Sum: _____ % 3 Val.: Yes or No

CA / REV / REP. / 24 HRS

Vehicle: IN / OUT

Date: _____ Person Contacted: _____

Veh No: SLF38204 Yr Regn: 8/9/2008

Type: M/Car / M.Cycle / Bus / Van / Lorry / Taxi / Prime Mover /

Truck / Trailer or _____

Make: Toyota Wish 1.8 c.c. 1794

Colour: Silver A/C: Insured / Std / NI / NA

Sp. Reading: 251695 T/Radio: Insured / Std / NI / NA

Eng/No: 1823131094

C/No: JIDER12W403000651

Gen. Cond: Good / Fair / Poor / Burnt

Steering: In order / Jammed / Leaked / Burnt or

Brake: In order / Jammed / Leaked / Burnt or

Modi: Nil / SRim / STD A/Rim or

Tyre Size: F: 195/65/15

R: 195/65/15

BS / DUN / EXNOVA / GY / FS / LIZA / MIC / OHTSU / PIR / SUMI /

TOYO / YOKO or _____

Front

Rear

R/Bal. 5 mm

R/Bal. 5 mm

L/Bal. 5 mm

L/Bal. 5 mm

D.O.A. 15/3/2022

D.O.I. 18/3/2022

Survey held at Dean AutoPro

Des. of Damages: Frt / Rear / O/S / N/S / U/C / Rooftop or

The U/C / Chassis frame / Body Structure affected due to collision.

Date / Time	Action / Instruction
	Range: 4,000/- - 5,000/-
	Recommended CRP: LS \$ 4,600/-
	MV 12,000/-
	PV 4,928/-
	NV 7,072/-

TGM Veran
15/4/2022

Date/Time, File Pass to?

☐ : Preli. Report☐ : Final Report

1)

Date/Time, File Return to?

2)

Rep. Format: _____

Lump Sum / L.B.I. / _____

Days Of Repair: _____

Resurvey No. of Trip: _____

Add Fee:

☐ : Site Insp (\$ _____)☐ : Interview (\$ _____)☐ : Tech. Invs (\$ _____)☐ : Weekend (\$ _____)

Survey Fee:

Transportation:

S + RS. \$ _____

Photos

Others

TOTAL

Team AutoPro Pte Ltd 160 Sin Ming Dr, #02-12 Sin Ming AutoCity Singapore 575722

Tel: 8269-9999 Email: estimate.tap@gmail.com / teamautopl@gmail.com

SJE :

Date of Survey :

Date of ReSurvey:

After-Paint:

Contacts :

Vehicle Nos : SLF 3820 G

Model : Toyota Wish

Year : 2008

Chassis No : JTDER12W403000651

*** AGREED Cost Of Repair and Repair Day/s with SJE ***

Amount:

Working Day:

2008

Nos.	PARTS	Qty	Unit S\$	TOTAL S\$
1	Tailgate	1	\$ 1,210.15	\$ 1,210.15
2	Tailgate logo	1	\$ 114.20	\$ 47.90 114.20
3	Tailgate inner trim board	1	\$ 585.20	\$ 251.50 585.20
4	Tailgate weatherstrip	1	\$ 214.60	\$ 214.60
5	Tailgate inner lock	1	\$ 401.50	\$ 401.50
6	Tailgate inner lock sticker	1	\$ 62.30	\$ 62.30
7	Tailgate outer chrome garnish	1	\$ 363.90	\$ 363.90
8	Tailgate windscreen moulding	1	\$ 241.00	\$ 230.00 241.00
9	Rear bumper	1	\$ 827.60	\$ 570.80 827.60
10	Rear bumper reflector	2	\$ 151.80	\$ 303.60
11	Rear bumper support bracket	2	\$ 137.40	\$ 274.80
12	Rear end panel	1	\$ 748.60	\$ 748.60
13	Rear end panel top garnish	1	\$ 321.20	\$ 121.00 321.20
14	Rear floor panel	1	\$ 828.30	\$ 828.30
15	Rear tool tray garnish	1	\$ 388.70	\$ 388.70
16	Rear tool tray board	1	\$ 482.60	\$ 482.60
17	Rear Spare tyre bracket	1	\$ 385.20	\$ 385.20
18	Rear fender inner trim board	2	\$ 694.60	\$ 1,389.20
19	Taillamp	2	\$ 471.80 658.30	\$ 943.60 1,316.60

Parts Sub Total : \$4354.95 10,459.25

Discount : \$1088.74 2,614.81

PARTS TOTAL : \$ 7,844.44

3266.21

Nos.	SPECIAL NETT	Qty	Unit S\$	TOTAL S\$	
1	Sundries	1	\$ 80.00	\$ 80.00	NNX
2	Tailgate sealant	1	\$ 100.00	\$ 30.00 100.00	} NEC ✓
3	Tailgate inner trim board clips	1	\$ 50.00	\$ 30.00 50.00	
4	Tailgate windscreen sealant	1	\$ 120.00	\$ 60.00 120.00	
5	Tailgate windscreen inner seal	1	\$ 60.00	\$ 60.00	NNX
6	Tailgate windscreen primer & cleaner	1	\$ 80.00	\$ 80.00	NNX
7	Tailgate outer chrome garnish clips	1	\$ 50.00	\$ 20.00 50.00	} NEC ✓
8	Rear bumper clips	1	\$ 50.00	\$ 30.00 50.00	
9	Rear bumper lower lip	1	\$ 750.00	\$ 750.00	NDX
10	Rear bumper side retainer	2	\$ 114.40	\$ 228.80	NECV
11	Rear bumper reverse sensor	2	\$ 250.00	\$ 200.00 500.00	SCV
12	Rear end panel sealant	1	\$ 100.00	\$ 100.00	NNX
13	Rear end panel top garnish clips	1	\$ 50.00	\$ 30.00 50.00	NECV
14	Rear floor panel sealant	1	\$ 100.00	\$ 100.00	NNX
15	Taillamp clips	2	\$ 50.00	\$ 100.00	NNX
16	Taillamp seal	2	\$ 60.00	\$ 40.00 120.00	NECV
17	Rear number plate w/casing	1	\$ 80.00	\$ 80.00	} ND ✓
18	Rear reverse camera	1	\$ 480.00	\$ 480.00	
SPECIAL NETT TOTAL :				\$ 440.00 3,098.80	

Nos.	LABOUR	S\$	
1	R&R tailgate componnet	\$ 80.00 150.00	} NNX
2	R&R tailgate windscreen	\$ 120.00 250.00	
3	R&R rear bumper reverse sensor	\$ 60.00 100.00	
4	Check wiring	\$ 100.00	
5	Upholstery	\$ 300.00	} NNX
6	Panel beating	\$ 1000.00 1600.00	
7	Rust proofing	\$ 200.00	
8	Spray painting	\$ 800.00 1,600.00	
LABOUR TOTAL :		\$ 2060.00 4,300.00	

Survey + Resurvey
18/3/2022
Rohin M
1540 hrs

Lamp sun repair
Repair days 7

PARTS TOTAL : \$ 7,844.44
SPECIAL NETT TOTAL : \$ 3,098.80
LABOUR TOTAL : \$ 4,300.00

GRAND TOTAL : \$ 15,243.24

LKK Auto Consultants hence notify the Repairer of the following:

- To resurvey before/after spray painting
- To display damaged part(s) during resurvey
- Parts prices are subject to confirmation
- Third party survey is on a "Without Prejudice" basis
- No illegal modification(s) is allowed
- Supplementary item(s) must be resurveyed and is subject to final approval from Insurance Company

Acknowledged by Repairer

Signature:

LS 4600/2

Rohin M

15/4/2022

PARTS 3266.21
SN 440.00
Labour 2060.00
5766.21
@ 200% 1153.24
4612.97

> Back to OneMotoring

Enquire PARF/COE Rebate for Registered Vehicle

Vehicle Owner Particulars	
Owner ID Type:	Singapore NRIC
Owner ID:	919E
Vehicle Details	
Vehicle No.:	SLF3820G
Vehicle to be Exported:	Yes
Intended Deregistration Date:	16 Mar 2022
Vehicle Make:	TOYOTA
Vehicle Model:	WISH 1.8 AUTO
Primary Colour:	Silver
Manufacturing Year:	2008
Engine No.:	1ZZ3131094
Chassis No.:	JTDER12W403000651
Maximum Power Output:	97.0 kW (130 bhp)
Open Market Value:	\$18,803.00
Original Registration Date:	08 Sep 2008
First Registration Date:	08 Sep 2008
Transfer Count:	3
Actual ARF Paid:	\$18,803.00
Intended PARF Rebate Details	
PARF Eligibility:	Forfeited
PARF Eligibility Expiry Date:	-
PARF Rebate Amount:	\$0.00
Intended COE Rebate Details	
COE Expiry Date:	07 Sep 2023
COE Category:	B - Car (1601cc & above)
COE Period(Years):	5
PQP Paid:	\$16,689.00
COE Rebate Amount:	\$4,928.00
Total Rebate Amount:	\$4,928.00
Message	
Please note that the 5-year COE for this vehicle cannot be further renewed. The vehicle must be de-registered upon COE expiry or when the vehicle reaches its statutory lifespan (if applicable), whichever is earlier.	

The information contained herein is correct as at 16 Mar 2022

OK

MV 12,000/2
PV 4,928/2
NV 7,072/2

Train Lin
15/4/2022



Consumption, Excellent Condition, No Repairs Needed, Bank And InHouse Loan Available, \$0 Downpayment Available, Low-Interest Rate,...

Posted: 12-Apr-2022



Toyota Wish 1.8A X (COE till 10/2028)

\$65,800

\$10,150 /yr

08-Oct-2008

1,794 cc

161,000 km

MPV

Available

100% Loan Available. Trade-in Welcome! Condition Is Great For Its Age! Previous Owner Upgraded To Benz! Affordable 7 Seater With Reliable Toyota Engine!

PREMIUM AD

1axis

Posted: 06-Apr-2022



Toyota Wish 1.8A (COE till 01/2024)

\$16,800

\$9,610 /yr

14-Jan-2009

1,794 cc

-

MPV

Available

The Toyota Wish Is A Super Affordable 7-seater, Fitted With A Responsive 1.8L Engine For Punchy Yet Economic Daily Drives. This Unit Is Presented In Blue Exterior With Leather Interior Upholstery, And Is Maintained In good Condition. Don't Miss This Incredibly Affordable...

Posted: 06-Apr-2022



Toyota Wish 1.8A (COE till 01/2024)

\$17,800

N.A

15-Jan-2009

1,794 cc

167,000 km

MPV

Available

After sales warranty, high loan available, free servicing, accident free, STA or vicom evaluation inspection are welcome, bank and in house loan available at competitive interest rate, free grooming, kindly call for viewing appointment.

PREMIUM AD

Posted: 13-Apr-2022

ADVERTISING



Toyota Wish 1.8A (COE till 01/2024)

\$19,800

\$11,310 /yr

15-Jan-2009

1,794 cc

155,000 km

MPV

Available

1 Owner Only. 100% Loan Available. Fully Maintained By Agent (BORNEO MOTOR) Since Day One. Low Usage Done. Book A Test Drive To Be Convinced. We Accept All Trade In. Call Today. Viewing By Appointment Only.

PREMIUM AD

SmartCars Boutique Pte Ltd

Posted: 12-Apr-2022



Toyota Wish 1.8A (COE till 01/2024)

\$16,800

\$9,600 /yr

15-Jan-2009

1,794 cc

161,380 km

MPV

Available

Very beautiful unit! Absolutely no repairs needed! Fantastic condition! Come view and test drive to believe! Flexible loan packages available! \$1000 driveway for monthly \$800 plus only! No hidden cost! No gimmicks! Call now! Don't miss!

Posted: 06-Apr-2022



Toyota Wish 1.8A (COE till 01/2029)

\$65,810

\$9,670 /yr

19-Feb-2009

1,794 cc

-

MPV

Available

Full Loan Available! We Are sgCarMart Premium Dealer! Buy With Confidence! In House Loan Or Bank Loan Available! Fast And Easy Loan Approval! All Our Vehicles Has Undergone A 120 Points Check At Top Gear Motor Works! Peace Of Mind! Accident-Free! No Worries! Warr...

PREMIUM AD

SS Motor Trading

Posted: 12-Apr-2022



Toyota Wish 1.8A (COE till 02/2024)

\$22,800

\$12,350 /yr

19-Feb-2009

1,794 cc

126,288 km

MPV

Available

100% Loan Approval At Lowest Interest Offer. Well Maintained At Pristine Condition. Smooth And Quiet Drive, Fuel Economical, Spacious Leg Room. One Of The Best MPV Around. We Welcome Trade In With Highest Offer. Loan Available. Call/Whatsapp Our Experienced Sale...

Car House Pte Ltd

Posted: 08-Apr-2022



Toyota Wish 1.8A (COE till 01/2024)

\$20,800

\$11,570 /yr

24-Feb-2009

1,794 cc

143,000 km

MPV

Available

100% loan available here and bank loan, lesser cash layout can be discussed, no hassle, easy approval, very well condition. Trade in welcome. Buy with a peace of mind. Hurry, call for availability or viewing appointment.

PREMIUM AD

Pte Ltd

Compare

SINGAPORE ACCIDENT STATEMENT

IMPORTANT NOTICE

1. Please report correctly the details of the accident to speed up the claims process.
2. This Form must be completed by the Policyholder and/or the Authorised Driver
3. Information provided must be as truthful and accurate as possible. Any wilful misrepresentation or withholding of material facts may allow insurance companies to repudiate policy liability.
4. The issue and acceptance of this Form by insurance companies is not an admission of policy liability on the part of the insurance companies.
5. Any false reporting may be referred to the Police for investigation.
6. This report will be forwarded by the insurers of the GIA Records Management Centre established by the General Insurance Association of Singapore (GIA) for archiving and that copies of this report will, for a fee, be made available upon application by interested parties.
7. By the lodgement of this report to the insurers, you hereby consent to the archiving of this report at the centre and to copies of the report being made available aforesaid.

ACCIDENT STATEMENT

Date of Submission	17/03/2022 10:48 (SGT)
Date of Accident	15/03/2022 17:55 (SGT)
Exact Location of Accident	Jurong West Street 31, Singapore
Additional Location Information	JUNCTION WITH JURONG WEST AVENUE 5
Country/State of Loss	Singapore

DETAILS OF OWN VEHICLE

Vehicle Registration Number	SLF3820G
-----------------------------	----------

INSURED/POLICYHOLDER

Is company?	No
Name Of Registered Owner	TANG KIM ENG
NRIC No	SXXXX919E
Email Address	evantang@divasinterior.com
Mobile Phone No	(Phone) +65-85880489
Alternative Phone No	+65-85880489

VEHICLE PARTICULARS

Manufacturer	Toyota
Model	Wish
Variant	-
Exact purpose for which vehicle was being used at time of accident	Private use
Are you claiming under your own insurance policy for repair to your vehicle?	No - Claiming third party
Vehicle Category	Private car
Transmission	Auto
CC	1794

INSURANCE COMPANY

Name of Insurance Company	China Taiping Insurance (Singapore) Pte. Ltd.
Type of Coverage	Comprehensive
Fleet Policy	No
Policy Number	DMPCSNW00172062100
Cover Note Number	-

DRIVER

Name of Driver	TANG KIM ENG
NRIC No	SXXXX919E

Date Of Birth	09/11/1978
Occupation	Indoor
Date Of Driving Pass	05/10/2018
Driving experience	3 YEARS AND 5 MONTHS
Gender	Male
Mobile Number	(Phone) +65-85880489
Alt. Phone Number	+65-85880489
Email Address	evantang@divasinterior.com
Address	BLK 113 WOODLANDS STREET 13 #03-106
Address complement	-
Postcode	730113
Is the driver the policyholder?	Yes
If No, Relationship of the Driver with the Insured	-
Does Driver Own Other Vehicles?	No
Vehicle Registration Number of Other Vehicle Owned by Driver	-
Insurance Company of Other Vehicle Owned by Driver	-

GENERAL INFORMATION OF THE ACCIDENT

Type of Accident	Collision - Head to Rear
Weather Conditions	Clear
Road Surface	Dry

OTHER INFORMATION

Was any foreign vehicle involved in the accident?	No
Number of vehicles involved in the accident	2
Was anybody injured in the Accident?	No
Was any injured conveyed to hospital by ambulance?	-
Was any other vehicle or property damaged?	Yes
Number of Passengers (Including Driver)	1
Has the driver been approached by unknown person(s) soliciting/offering accident claims assistance?	No

DETAILS OF POLICE ACTION

Was the accident reported to the police?	No
Was notice of intended Prosecution given?	No
If yes, against whom?	-

CIRCUMSTANCES OF ACCIDENT

PLEASE REFER TO SKETCH PLAN

ATTACHMENT(S)

Are accident photos available for attachment?	Yes
Was there any video captured by Car Camera?	No
Was there any audio recorded?	No

DETAILS OF OTHER VEHICLE PROPERTY 1

Vehicle Registration Number	YQ4157U
Vehicle Manufacturer	-
Vehicle Model	-
Vehicle Variant	-
Vehicle Colour	-
Vehicle Category	Commercial vehicle
Name of Driver	-
Contact Number	-
Address	-
Address complement	-

Postcode -
Insurance Company Name -
Nature Of Damage -
Details of property damaged in accident -
No. Of Passenger (Including Driver) -

SKETCH PLAN

IMPORTANT NOTICE

1. Please report correctly the details of the accident to speed up the claims process.
2. This Form must be completed by the Policyholder and/or the Authorised Driver.
3. Information provided must be as truthful and accurate as possible. Any willful misrepresentation or withholding of material facts may allow insurance companies to repudiate policy liability.
4. The issue and acceptance of this Form by insurance companies is not an admission of policy liability on the part of the insurance companies.
5. Any false reporting may be referred to the Police for investigation.
6. The report will be forwarded by the insurers of the GIA Records Management Centre established by the General Insurance Association of Singapore (GIA) for archiving and that copies of this report will for a fee be made available upon application by interested parties.
7. By the lodgement of this report to the insurers, you hereby consent to the archiving of this report at the centre and to copies of the report being made available aforesaid.
8. Consent under the Personal Data Protection Act (PDPA)

I understand, acknowledge, agree and consent that:

(a) My insurer, my workshop and the General Insurance Association of Singapore ("GIA") may be permitted to collect, use, disclose and/or process my personal data/personal information set out in this [form] and any other personal information provided by me or possessed by my insurer (collectively the "Personal Information") and disclose and transfer such Personal Information to all insurer(s) who have insured vehicle(s) involved in this accident (all insurer(s) who have insured vehicle(s) involved in this accident shall be collectively referred to as the "Insurers"), the Insurers' lawyers/law firms, the Monetary Authority of Singapore and any relevant government agency/authority (such as the police), for the purpose(s) of:

(i) processing, handling and/or dealing with my claims including the settlement of the claims and any necessary investigations relating to the claims;

(ii) investigating the accident and/or my claims;

(iii) carrying out and/or dealing with my instructions or responding to any enquiries by me;

(iv) administering my claims (including the mailing of correspondence, statements, invoices, reports or notices to me, which could involve disclosure of certain personal data about me to bring about delivery of the same as well as on the external cover of envelopes/mail packages); and/or

(v) complying with applicable law in administering, processing, handling and/or dealing with my claims.

(collectively the "Purposes")

(b) all insurer(s) who have insured vehicle(s) involved in this accident and the Insurers' lawyers/law firms, may/are permitted to collect, use, disclose and/or process my Personal Information for one or more of the above Purposes; and

(c) my Personal Information may/can be disclosed by any of the Insurers and/or GIA to their third party service providers or agents (including their lawyers/law firms), which may be sited outside of Singapore, for one or more of the above Purposes.

X 
Policyholder's Signature / Date & Time

X 
Driver's Signature (If driver is not the policyholder) / Date & Time

Witnessed by Reporting Centre Personnel

Sketch Plan

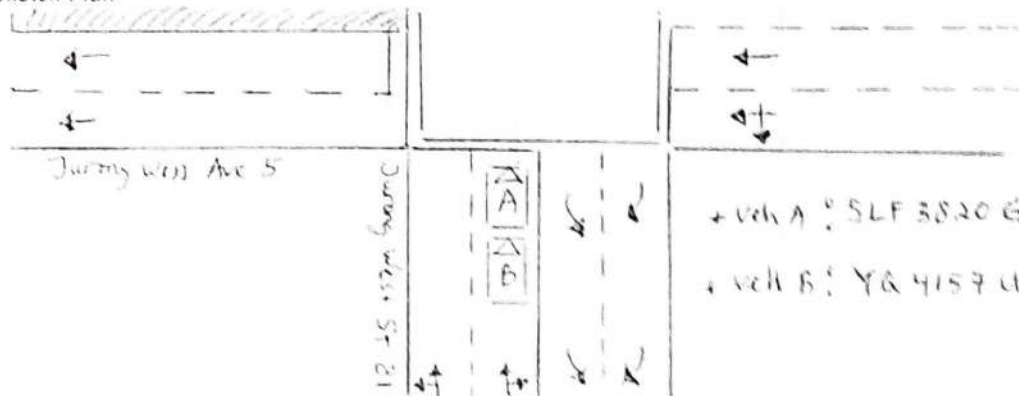

Describe Circumstances of the Accident

On the stated date and time, I was travelling along the stated
 venue As I was warning to make a right turn at the traffic junction,
 suddenly vehicle B collided onto the rear of my vehicle.

Declaration

I/We declare the foregoing particulars are true in every respect.

 Policyholder's Signature / Date &
 Time

 Driver's Signature (If driver is not the policyholder) / Date
 & Time

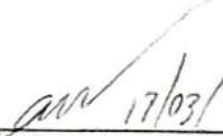
 17/03/2022
 Witnessed by Reporting Centre
 Personnel