

SINGAPORE ACCIDENT STATEMENT

IMPORTANT NOTICE

1. Please report correctly the details of the accident to speed up the claims process.
2. This Form must be completed by the Policyholder and/or the Authorised Driver
3. Information provided must be as truthful and accurate as possible. Any wilful misrepresentation or withholding of material facts may allow insurance companies to repudiate policy liability.
4. The issue and acceptance of this Form by insurance companies is not an admission of policy liability on the part of the insurance companies.
5. **Any false reporting may be referred to the Police for investigation.**
6. This report will be forwarded by the insurers of the GIA Records Management Centre established by the General Insurance Association of Singapore (GIA) for archiving and that copies of this report will, for a fee, be made available upon application by interested parties.
7. By the lodgement of this report to the insurers, you hereby consent to the archiving of this report at the centre and to copies of the report being made available aforesaid.

ACCIDENT STATEMENT

Date of Submission 07/03/2022 12:30 (SGT)
Date of Accident 06/03/2022 14:00 (SGT)
Exact Location of Accident Near 1020 Dover Rd, Singapore 139657
Additional Location Information Along Dover Rd towards Clementi Rd near to Folkestone Rd
Country/State of Loss Singapore

DETAILS OF OWN VEHICLE

Vehicle Registration Number SMH2645E

INSURED/POLICYHOLDER

Is company? No
Name Of Registered Owner Liew Sher-Li
NRIC No S7638903I
Email Address sherli.torrey@gmail.com
Mobile Phone No (Phone) +65-97640876
Alternative Phone No +65-97640876

VEHICLE PARTICULARS

Manufacturer Citroen
Model C3
Variant C3 AIRCROSS FEEL 1.2 PURETECH 110 EAT6
Exact purpose for which vehicle was being used at time of accident -
Are you claiming under your own insurance policy for repair to your vehicle? No - Claiming third party
Vehicle Category Private car
Transmission Auto
CC 1198

INSURANCE COMPANY

Name of Insurance Company FWD Singapore Pte. Ltd.
Type of Coverage Comprehensive
Fleet Policy No
Policy Number PNPV2020-0012132-01
Cover Note Number 17/01/2021-16/01/2023

DRIVER

Name of Driver Brian Michael Torrey
NRIC No S7165654C

Date Of Birth	25/09/1971
Occupation	Indoor
Date Of Driving Pass	13/02/2009
Driving experience	13 YEARS AND 1 MONTH
Gender	Male
Mobile Number	(Phone) +65-92258065
Alt. Phone Number	-
Email Address	torrey.brian@gmail.com
Address	Blk 18 Dover Crescent #17-36
Address complement	-
Postcode	130018
Is the driver the policyholder?	No
If No, Relationship of the Driver with the Insured	Spouse
Does Driver Own Other Vehicles?	No
Vehicle Registration Number of Other Vehicle Owned by Driver	-
Insurance Company of Other Vehicle Owned by Driver	-

GENERAL INFORMATION OF THE ACCIDENT

Type of Accident	Collision - Major/Minor Rd
Weather Conditions	Clear
Road Surface	Dry

OTHER INFORMATION

Was any foreign vehicle involved in the accident?	No
Number of vehicles involved in the accident	2
Was anybody injured in the Accident?	No
Was any injured conveyed to hospital by ambulance?	-
Was any other vehicle or property damaged?	Yes
Number of Passengers (Including Driver)	2
Has the driver been approached by unknown person(s) soliciting/offering accident claims assistance?	No

PASSENGER 1

Name	Ian Torrey
Gender	Male

DETAILS OF POLICE ACTION

Was the accident reported to the police?	No
Was notice of intended Prosecution given?	No
If yes, against whom?	-

CIRCUMSTANCES OF ACCIDENT

Kindly refer to the sketch plan

ATTACHMENT(S)

Are accident photos available for attachment?	Yes
Was there any video captured by Car Camera?	Yes
Was there any audio recorded?	No

DETAILS OF OTHER VEHICLE PROPERTY 1

Vehicle Registration Number	SHA4184B
Vehicle Manufacturer	Hyundai
Vehicle Model	-
Vehicle Variant	-
Vehicle Colour	-
Vehicle Category	Taxi

Name of Driver	Chien Yoa San, Simon
Contact Number	-
Address	-
Address complement	-
Postcode	-
Insurance Company Name	-
Nature Of Damage	-
Details of property damaged in accident	-
No. Of Passenger (Including Driver)	-

SKETCH PLAN**IMPORTANT NOTICE**

1. Please report **correctly** the details of the accident to speed up the claims process.
2. This Form must be **completed by the Policyholder and/or the Authorised Driver**.
3. Information provided must be as **truthful and accurate as possible**. Any wilful misrepresentation or withholding of material facts may allow insurance companies to **repudiate policy liability**.
4. The issue and acceptance of this Form by insurance companies is not an admission of policy liability on the part of the insurance companies.
5. **Any false reporting may be referred to the Police for investigation.**
6. The report will be forwarded by the insurers of the GIA Records Management Centre established by the General Insurance Association of Singapore (GIA) for archiving and that copies of this report will for a fee be made available upon application by interested parties.
7. By the lodgment of this report to the insurers, you hereby consent to the archiving of this report at the centre and to copies of the report being made available aforesaid.
8. **Consent under the Personal Data Protection Act (PDPA)**

I understand, acknowledge, agree and consent that:

- (a) My insurer, my workshop and the General Insurance Association of Singapore ("GIA") may/are permitted to collect, use, disclose and/or process my personal data/personal information set out in this [form] and any other personal information provided by me or possessed by my insurer (collectively the "Personal Information") and disclose and transfer such Personal Information to all insurer(s) who have insured vehicle(s) involved in this accident (all insurer(s) who have insured vehicle(s) involved in this accident shall be collectively referred to as the "Insurers"), the Insurers' lawyers/law firms, the Monetary Authority of Singapore and any relevant government agency/authority (such as the police), for the purpose(s) of:
 - (i) processing, handling and/or dealing with my claims including the settlement of the claims and any necessary investigations relating to the claims;
 - (ii) investigating the accident and/or my claims;
 - (iii) carrying out and/or dealing with my instructions or responding to any enquiries by me;
 - (iv) administering my claims (including the mailing of correspondence, statements, invoices, reports or notices to me, which could involve disclosure of certain personal data about me to bring about delivery of the same as well as on the external cover of envelopes/mail packages); and/or
 - (v) complying with applicable law in administering, processing, handling and/or dealing with my claims (collectively the "Purposes")
- (b) all insurer(s) who have insured vehicle(s) involved in this accident and the Insurers' lawyers/law firms, may/are permitted to collect, use, disclose and/or process my Personal Information for one or more of the above Purposes; and
- (c) my Personal Information may/can be disclosed by any of the Insurers and/or GIA to their third party service providers or agents (including their lawyers/law firms), which may be sited outside of Singapore, for one or more of the above Purposes.
- (d) my Personal Information will also be collected and used to compile claims history for the purpose of fraud detection, investigation and management in present and all future claims.
- (e) the information so collected under (d) above may be shared / disclosed:
 - (i) to all insurers and/or any other third parties that assist in evaluating, investigating, controlling or managing fraud, regulators, law enforcement and government agencies as reasonably required for the purposes stated, or
 - (ii) for complying with requirements under any regulations, laws or court orders.

 Policyholder's Signature
 Date & Time: 07/03/22
 09:35am

 Driver's Signature
 (If driver is not the policyholder)
 Date & Time: 07/03/22
 09:35am

 Reporting Centre Personnel's Signature
 Name: Police Sergeant. Ann J
 NRIC/FIN No.:

704838, 2014-01-01 (Rev. 1.0)

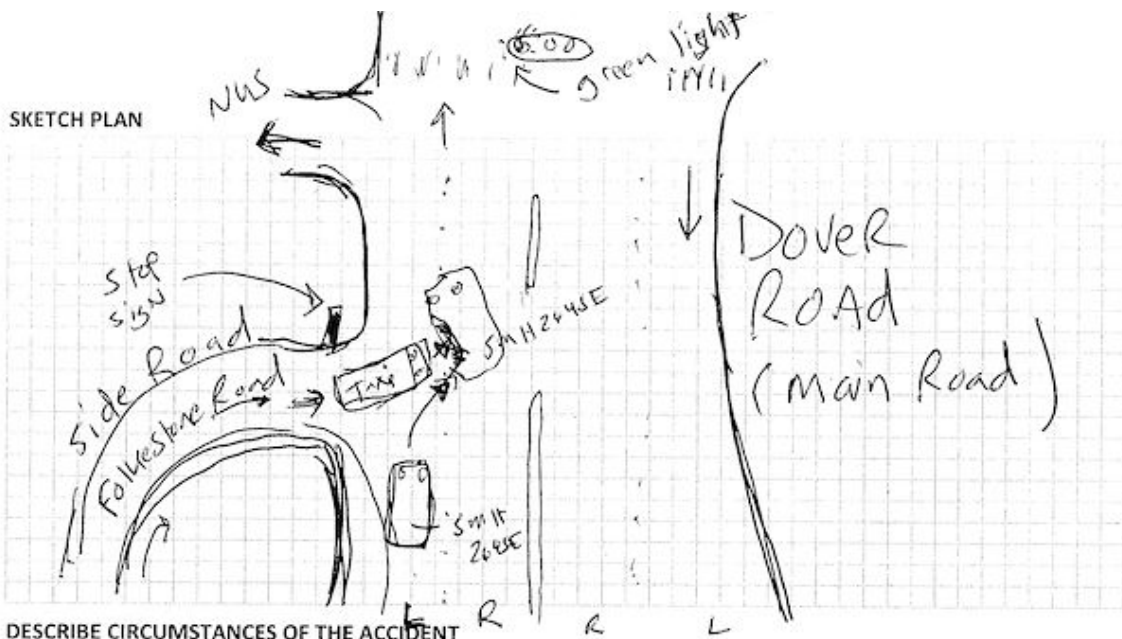

Kindly refer to the attachment. of

You had been advised by workshop that in the event that you wish to claim against your own policy (OD claim), there is a **Fourteen (14) days clause** whereby the claim must be made within the stipulated timeframe from the day of occurrence.

Reporting Only
Claim OD
Claim TP
Claim OD / TP at other workshop

DECLARATION

I/We declare the foregoing particulars are true in every respect.

Policyholder's Signature

Date & Time: 7/3/2022
11:47

GIARMC SketchPlanForm_V3

Driver's Signature

(If driver is not the policyholder)
Date & Time: 7/3/2022
11:47

Reporting Centre Personnel's Signature

Name: Rakesh Kumar. Arora
NRIC/FIN No.:

TRAFFIC ACCIDENT REPORT

ACCIDENT REPORT

You have answered 'No' to all three questions. You are advised to report the matter to your insurance company instead.

Before you begin

Please verify your personal info

Email *	tony.brian@gmail.com	Contact number *	6592258065
Occupation *	Sales and marketing manager	Role in this accident *	Driver
Vehicle type *	Car	Involved vehicle number *	SMH2645E

Please answer the following simple questions

Was it a fatal accident? *	Yes <input type="radio"/> No <input checked="" type="radio"/>	Is this a hit & run accident? *	Yes <input type="radio"/> No <input checked="" type="radio"/>
Suspected drink driving? *	Yes <input type="radio"/> No <input checked="" type="radio"/>	Was the incident attended by police? *	Yes <input type="radio"/> No <input checked="" type="radio"/>

Ask Jamie @ SPP (Beta)
Type your question

Time and date of accident: 6 March 2022, time Approximately 1400

Driving conditions: The weather was sunny/partly cloudy, the road was dry, and traffic was very light.

Car details License SMH2645E Citroen C3 Aircross

Car towed Island Recovery Services, case 930148, hp 68418211

Details to the accident:

We were driving along Dover Road towards Clementi Road in the left lane.

We approached the traffic light at New Town Secondary school, which had just turned green which would have allowed right of way to comfortably continue through the intersection and onwards to Clementi Road.

Just before the light, as we were just about to pass Folkstone Road (a minor road coming from Medway Park onto the main Dover Road to our left) taxi (4184B, driven by Chien Yoa San, Simon, IC # S2595075E) did not wait at the stop sign at the end of Folkstone Road and darted left onto Dover Road and into our lane.

I swerved towards the right lane and started to apply brakes. There was nowhere and no time to avoid the oncoming car as the taxi not only entered our lane but was at an angle that continued to dash the left lane with the turn swerving beyond the left lane - entering the right lane leaving nowhere to go and no time to react.

The tax crashed into the passenger side of our car at a near 90 degree angle, the front grill of the taxi hit our car from our left front wheel to the edge of the rear passenger door.

The two cars came to an immediate stop within a meter of each other. We had to immediately move the cars as the rear of my car was partially blocking oncoming traffic (the right-hand lane driving towards Singapore Polytechnic) as well as both cars (our car and the taxi) entirely blocking the two lanes of Dover Road heading to Clementi Road. I parked our car along the left curb just before the crosswalk/light from NUS to New Town Primary School. The taxi driver backed his car back onto Folkstone road.

I exited the car and asked the driver if he was OK, and he stated he was fine. After I settled that my son was OK (he was upset and sobbing) I took pictures of both the cars. I approached the driver to exchange IC details, but he was



























