

SINGAPORE ACCIDENT STATEMENT

IMPORTANT NOTICE

1. Please report correctly the details of the accident to speed up the claims process.
2. This Form must be completed by the Policyholder and/or the Authorised Driver.
3. Information provided must be as truthful and accurate as possible. Any wilful misrepresentation or withholding of material facts may allow insurance companies to repudiate policy liability.
4. The issue and acceptance of this Form by insurance companies is not an admission of policy liability on the part of the insurance companies.
5. **Any false reporting may be referred to the Police for investigation.**
6. This report will be forwarded by the insurers of the GIA Records Management Centre established by the General Insurance Association of Singapore (GIA) for archiving and that copies of this report will, for a fee, be made available upon application by interested parties.
7. By the lodgement of this report to the insurers, you hereby consent to the archiving of this report at the centre and to copies of the report being made available aforesaid.

ACCIDENT STATEMENT

Date Of Report	02/12/2019 13:09
Date Of Accident	29/11/2019 17:45
Exact Location Of Accident	ALONG PIE TOWARDS TUAS DIRECTION
Country/State of Loss	SINGAPORE

DETAILS OF OWN VEHICLE

Vehicle Registration Number	XD3336G
Insured/Policyholder	
Name Of Registered Owner	ROYAL'S ENGINEERING & TRADING (S) PTE LTD
Vehicle Particulars	
Manufacturer	MITSUBISHI
Model	LORRY
Vehicle Category	GOODS VEHICLE
Insurance Company	
Name of Insurance Company	LONPAC INSURANCE BHD
Type Of Coverage	THIRD PARTY
Fleet Policy	NO
Policy Number	Z19VC05001996
Cover Note Number	
Driver	
Name of Driver	MURUGESAN DINESH RAJA
Passport No/FIN	G6572176M
Address	NA

General Information of the Accident

Type Of Accident	CHAIN COLLISION
Weather Conditions	RAINING

Other Information

Was any foreign vehicle involved in this accident?	NO
Was any body injured in the Accident?	NO
Was any other material or property damaged?	YES
Number of Passengers (Including Driver)	1

Circumstances of Accident

AS PER STATEMENT.

Attachment(s)

Are accident photos available for attachment?	YES
Was there any video captured by Car Camera?	NO
Was there any audio recorded?	NO

DETAILS OF OTHER VEHICLE PROPERTY 1

Vehicle Registration Number	YP6245R
-----------------------------	---------

Vehicle Make/Model/Colour

Name of Driver

Insurance Company Name

DETAILS OF OTHER VEHICLE PROPERTY 2

Vehicle Registration Number

SLM1378T

Vehicle Make/Model/Colour

Name of Driver

Insurance Company Name

DETAILS OF OTHER VEHICLE PROPERTY 3

Vehicle Registration Number

SJT7667G

Vehicle Make/Model/Colour

Name of Driver

Insurance Company Name

Sketch Plan Pg. 1

SKETCH PLAN

IMPORTANT NOTICE

1. Please report correctly the details of the accident to speed up the claims process.
2. This Form must be completed by the Policyholder and/or the Authorised Driver.
3. Information provided must be as truthful and accurate as possible. Any wilful misrepresentation or withholding of material facts may allow insurance companies to repudiate policy liability.
4. The issue and acceptance of this Form by insurance companies is not an admission of policy liability on the part of the insurance companies.
5. Any false reporting may be referred to the Police for investigation.
6. The report will be forwarded by the insurers of the GIA Records Management Centre established by the General Insurance Association of Singapore (GIA) for archiving and that copies of this report will for a fee be made available upon application by interested parties.
7. By the lodgment of this report to the insurers, you hereby consent to the archiving of this report at the centre and to copies of the report being made available aforesaid.
8. Consent under the Personal Data Protection Act (PDPA)

I understand, acknowledge, agree and consent that:

- (a) My insurer, my workshop and the General Insurance Association of Singapore ("GIA") may/are permitted to collect, use, disclose and/or process my personal data/personal information set out in this [form] and any other personal information provided by me or possessed by my insurer (collectively the "Personal Information") and disclose and transfer such Personal Information to all insurer(s) who have insured vehicle(s) involved in this accident (all insurer(s) who have insured vehicle(s) involved in this accident shall be collectively referred to as the "Insurers"), the Insurers' lawyers/law firms, the Monetary Authority of Singapore and any relevant government agency/authority (such as the police), for the purpose(s) of:
 - (i) processing, handling and/or dealing with my claims including the settlement of the claims and any necessary investigations relating to the claims;
 - (ii) investigating the accident and/or my claims;
 - (iii) carrying out and/or dealing with my instructions or responding to any enquiries by me;
 - (iv) administering my claims (including the mailing of correspondence, statements, invoices, reports or notices to me, which could involve disclosure of certain personal data about me to bring about delivery of the same as well as on the external cover of envelopes/mail packages); and/or
 - (v) complying with applicable law in administering, processing, handling and/or dealing with my claims.(collectively the "Purposes")
- (b) all insurer(s) who have insured vehicle(s) involved in this accident and the Insurers' lawyers/law firms, may/are permitted to collect, use, disclose and/or process my Personal Information for one or more of the above Purposes; and
- (c) my Personal Information may/can be disclosed by any of the Insurers and/or GIA to their third party service providers or agents(including their lawyers/law firms), which may be sited outside of Singapore, for one or more of the above Purposes.
- (d) my Personal Information will also be collected and used to compile claims history for the purpose of fraud detection, investigation and management in present and all future claims.
- (e) the information so collected under (d) above may be shared / disclosed:
 - (i) to all insurers and/or any other third parties that assist in evaluating, investigating, controlling or managing fraud, regulators, law enforcement and government agencies as reasonably required for the purposes stated, or
 - (ii) for complying with requirements under any regulations, laws or court orders.

x 
Policyholder's Signature
Date & Time:



x 
Driver's Signature
(If driver is not the policyholder)
Date & Time: 02/12/19

Reporting Centre Personnel's Signature
Name:
NRIC/FIN No.:

Sketch Plan Pg. 2

SKETCH PLAN

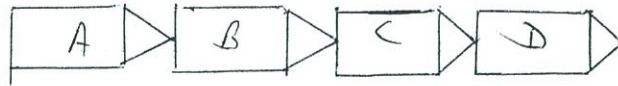

Vehicle No

A - XD3336G

B - YP6245R

C - SLM1378T

D - SJT7667G

Legend



Vehicle



Bike

DESCRIBE CIRCUMSTANCES OF THE ACCIDENT

I WAS TRAVELLING ALONG PIB TOWARDS THAS DIRECTION AND 3RD PARTY YP6245R WAS IN FRONT OF MY VEHICLE. 3RD PARTY SUDDENLY EMERGENCY BRAKE AND IMMEDIATELY I ALSO BRAKE MY VEHICLE BUT DUE TO RAINING AND ROAD IS WET MY VEHICLE STILL ROLLED FORWARD & HIT ONTO 3RD PARTY REAR.

WHEN I CAME DOWN FROM MY VEHICLE, 3RD PARTY TOLD ME THAT IN FRONT OF HIM, VEHICLE C (SLM1378T) & VEHICLE D (SJT7667G) WAS INVOLVED IN AN ACCIDENT EARLIER AND HE HAS MANAGED TO STOP HIS VEHICLE. BUT DUE TO MY VEHICLE HAS HIT ONTO HIS VEHICLE RESULTING HIS VEHICLE ALSO MOVED FORWARD AND HIT ONTO VEHICLE C, SLM1378T.

NO INJURIES IN THIS ACCIDENT AND THIS IS FOR REPORTING. WE THEN EXCHANGED OUR PARTICULARS.

3RD PARTY DRIVER NAME : RAJENDRAN THANABALAN

FIN NO : 0 34745811

VEHICLE C, SLM1378T : YEO ENG NGHEE

IC NO : 50187650 C

VEHICLE D, SJT7667G : NEILA KUMARAN S/O HUTHAYA KUMAR

DECLARATION

IC NO : 59001278I

I/We declare the foregoing particulars are true in every respect. Please be advised that your insurer may have a 14 day clause whereby the claim against own policy may be made within the stipulated timeframe from the date of occurrence. Kindly check your policy for more details.

* Policyholder's Signature

Date & Time:



* Driver's Signature

(If driver is not the policyholder)

Date & Time: 02/12/19



Reporting Centre Person's Signature

Name:

NRIC/FIN No.:

Accident Photo



Accident Photo



Accident Photo



Accident Photo



Accident Photo



Accident Photo

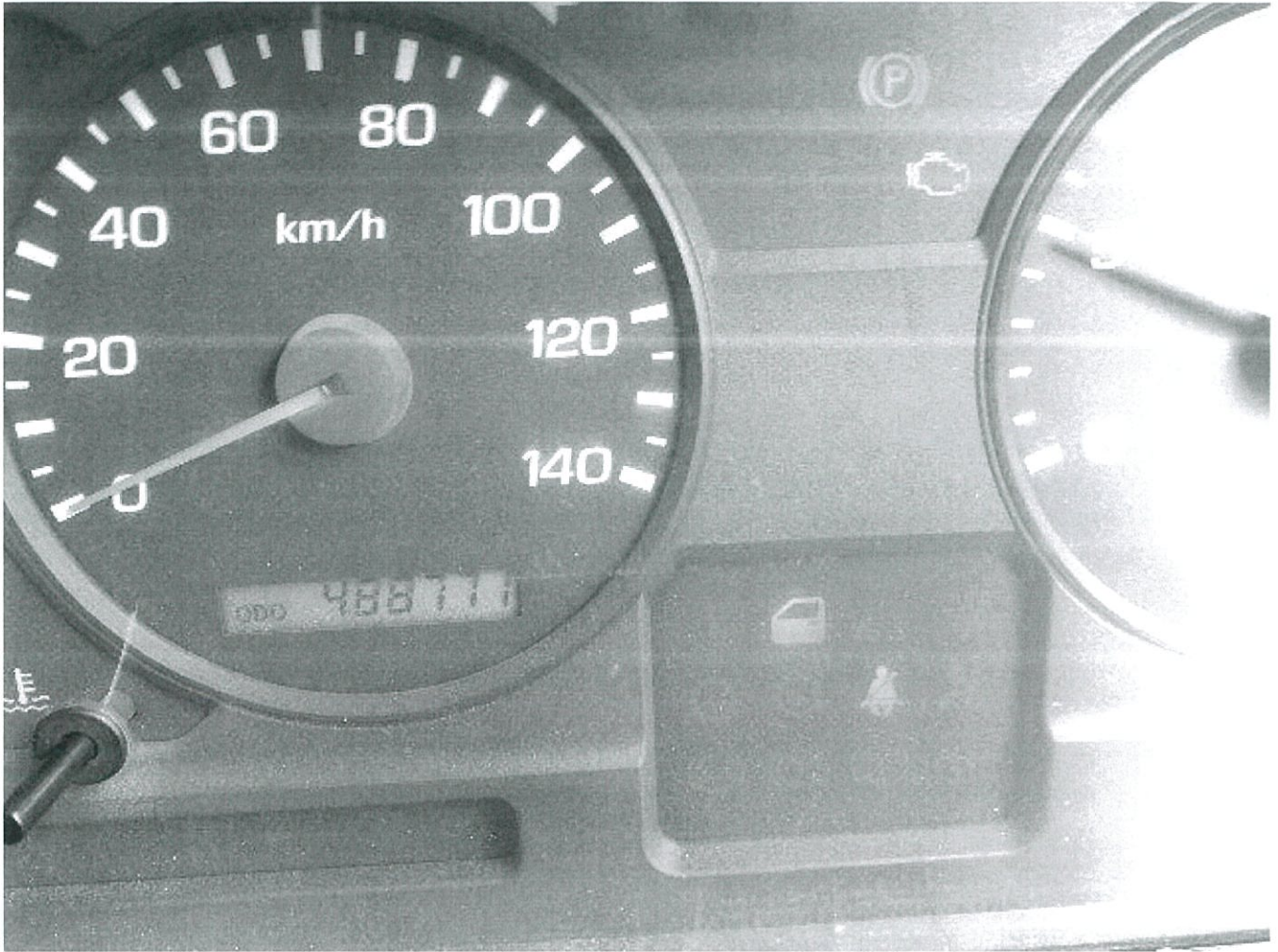

Accident Photo

CHASSIS NUMBER: FV51JJA00473

U.W.: 10800 KG.

M.L.W.: 28000 KG.

TYRE SIZE: F 295/80R 22.5

R 1000R20/16 DX 2

PASSENGER CAPACITY: 1 DRIVER 2 OTHERS

WFE:

Accident Photo



Accident Photo



Accident Photo



Accident Photo

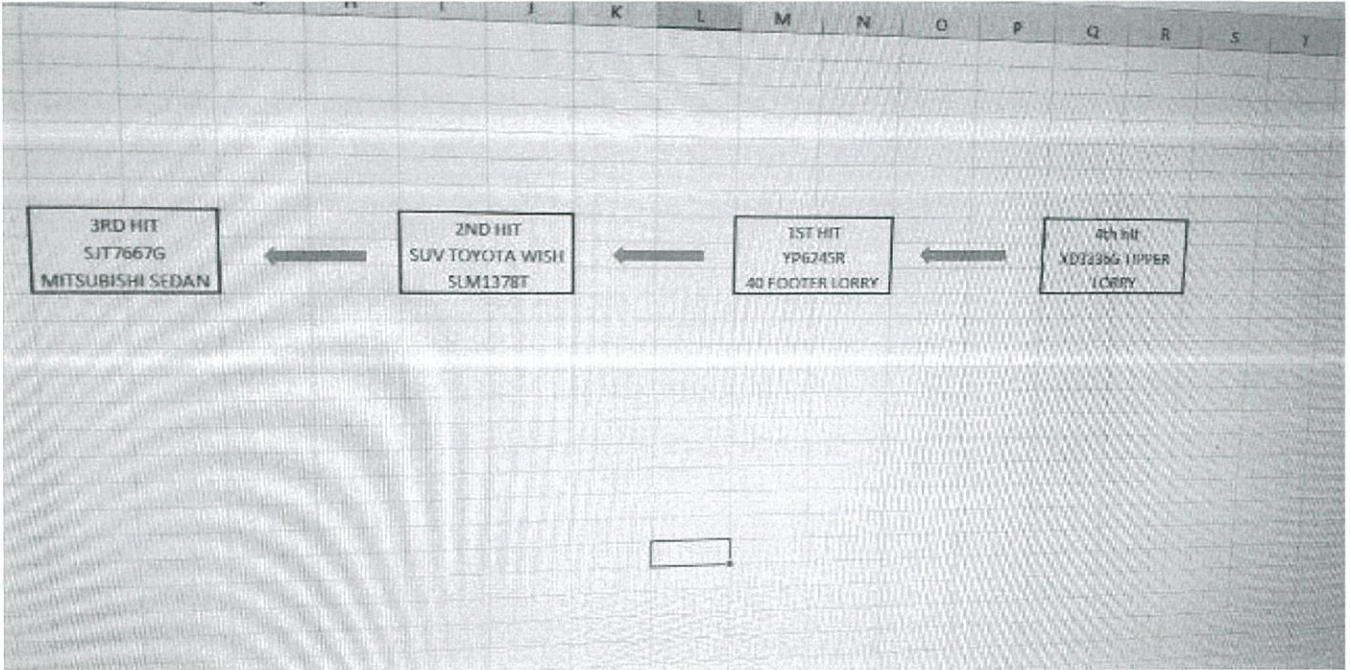

Accident Photo



Accident Photo

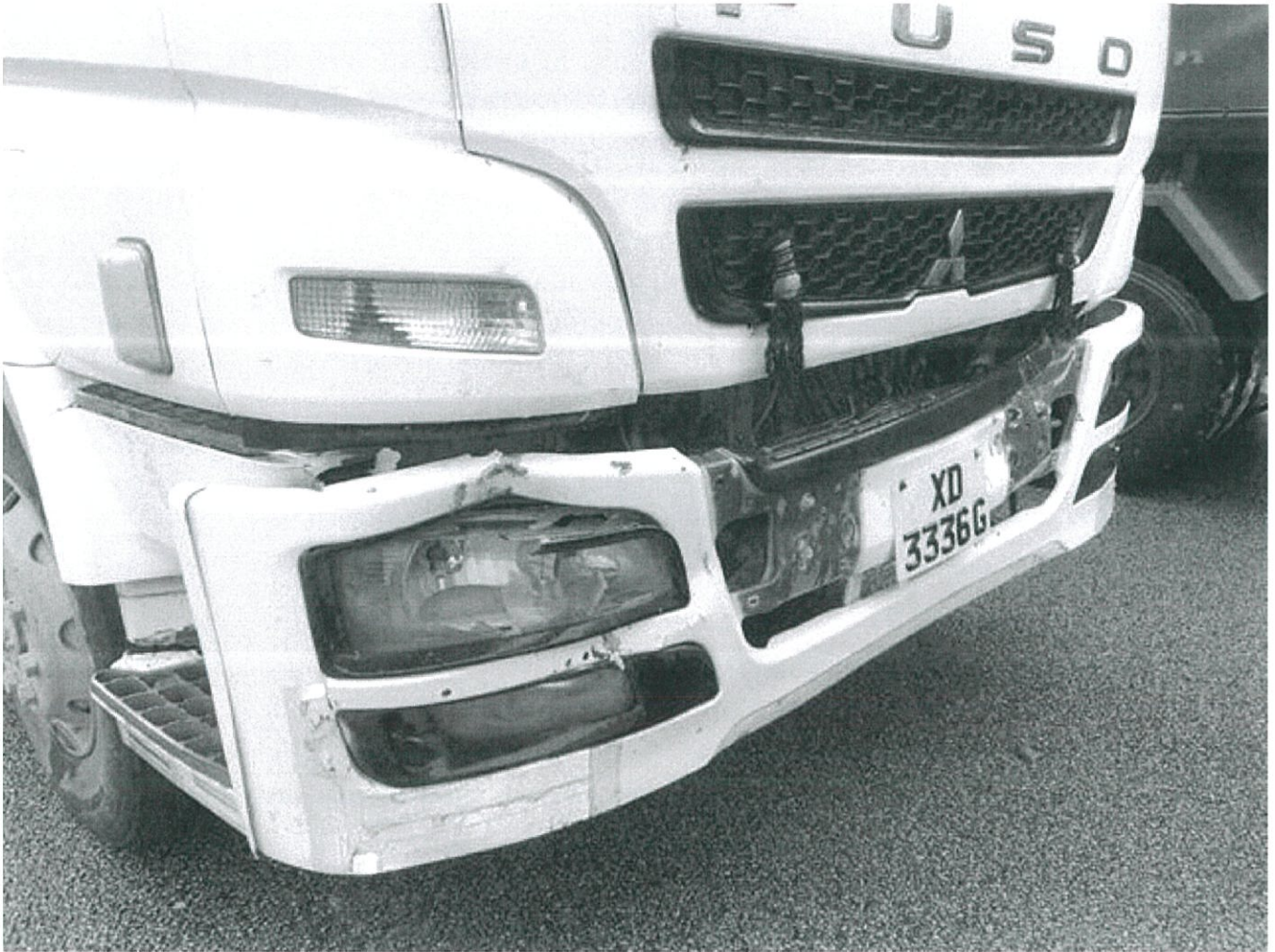

Accident Photo



Accident Photo



Accident Photo

