

ASS. REC. BY:

REF:

TH / CS/III22002438/Kqy3

Kenneth

ASSIGNMENT

From: _____ Date: _____

Estimated Cost: _____

OD / TP / WS / TP RES / OD RES / EVA / INV / MV

To Inspect Vehicle No: _____

at Workshop m/s _____

of _____

Insured: _____

Policy No. _____

Claims No. MFL2022D0001230

Sum Insured: _____

Excess: _____

750/- ?

(Client's Record)

Make of Veh: _____

(Policy Condition)

Remark: The veh had commenced its
repair at the time of inspection.

	
N/S	O/S

Bal. or Market Value: 872k

IDAC Accident Rpt: _____ Consistent? : Yes or No

GIA / PR Seen: _____ Consistent? : Yes or No

Est. Repairs: 05 days Res.: Yes or No

Lum Sum: 1.81% 3 Val.: Yes or No

CA / REV / REP. / 24 HRS

Vehicle: IN / OUT

Date: _____ Person Contacted: _____

Veh No: SMA 8457D

Yr Regn: 06, 18

Type: M/Car / M/Cycle / Bus / Van / Lorry / Taxi / Prime Mover /

Truck / Trailer or _____

Make: Honda

c.c.

1496

Colour: M.P. White

A/C:

Insured / Std / NI / NA

Sp. Reading: 74559

T/Radio:

Insured / Std / NI / NA

Eng/No: _____

C/No: AU1

1302060

Gen. Cond: Good / Fair / Poor / Burnt

Steering: In order / Jammed / Leaked / Burnt or

Brake: In order / Jammed / Leaked / Burnt or

Modi: Nil / S/Rim / STD / RIM or

Tyre Size: F: Pirelli

R: _____

215/60R16

BS / DUN / EXNOVA / GY / FS / LIZA / MIC / OHTSU / PIR / SUMI /

TOYO / YOKO or _____

Front

Rear

R/Bal.

9

mm

R/Bal.

3

mm

L/Bal.

9

mm

L/Bal.

3

mm

D.O.A.

9/3/22

D.O.I.

16/3/2022

Survey held at _____

Des. of Damages: Frt / Rear / O/S / N/S / UIC / Rooftop or

The UIC / Chassis frame / Body Structure affected due to collision.

Date / Time

Action / Instruction

16/03/22@4.26pm revert to Derrick Tan via Merimen.

16/03/22@4.44pm Derrick Tan Informed C/A & ex:\$750 via Merimen.

17/03/22@10.35am Informed wksp C/A on Lump Sum basis & ex:\$750 by email.

Kenneth finalised LS \$4350, 5 days. (Red \$5399.12, 55%)

Date/Time, File Pass to?

☐

: Prell. Report

Days Of Repair: 5

1) 29/03 Typist

☐

: Final Report

Resurvey No. of Trip: 1

Survey Fee:

Date/Time, File Return to?

2)

Add Fee:

☐

: Site Insp (\$

Transportation:

☐

: Interview (\$

: Fuel

☐

Tech Invs (\$

: Others

☐

Weekend (\$

Report Format: MER-OD

Lump Sum H.B.T. (\$ 4350

TOTAL

3/15/22, 2:25 PM

Repairer Estimates

ComfortDelGro Engineering Pte Ltd (Co.Reg.No:199506048W)205 Braddell Road
Singapore 579701

Tel: 63838115 Fax: 62815767/65462533 Email: choojy@cdge.com.sg

INSURER: **India International Insurance Pte Ltd (HQ)****PARTICULARS OF CLAIM**

Claim Type:	OD (OWN DAMAGE)	Ref. No:	
Policy No:	D20MFL0000326_01	Date of Loss:	09/03/2022
Vehicle Reg. No.:	SMA8457D	Driveable?	
Driver Age/Info:		Party At Fault:	UNKNOWN
TP Injury Involved?	NO	Third Party Involved?	YES
Insured/Claimant:	COMFORTDELGRO RENT-A-CAR PTE LTD		
Driver:	YEO PENG KENG STEVEN		

Make/Model:	HONDA VEZEL, 1.5 X CVT (A)	Vehicle Reg. Date:	21/06/2018
Vehicle Colour:	WHITE	Chassis No:	RU11302060
Engine No:	L15B5552067		
Odometer:	10000 KM		

*Not Authorized
Permy Bepem*

Paint Type:	
List Item Discount:	20.00 %
Total Loss?	NO
Est. Duration of Repair (day)	5 ✓

Present Location: **COMFORTDELGRO ENGINEERING PTE LTD (BRADDELL)**

COST OF CLAIMS	Amount
Parts	8,068.12
Miscellaneous Items	11.00
Labour	1,670.00
Paintwork Labour	0.00
Towing	0.00
Gross Total (S\$)	9,749.12
+ GST 7.00% (S\$)	682.44
Nett Amount (S\$)	10,431.56

This claim is handled by: NGO TOH WEE

Generated using Merimen e-Claims Internet Estimation & Adjusting System

LKK Auto Consultants hence notify the Repairer of the following:

- To resurvey before/after spray painting
- To display damaged part(s) during resurvey
- Parts prices are subject to confirmation
- Third party survey is on a "Without Prejudice" basis
- No illegal modification(s) is allowed
- Supplementary item(s) must be resurveyed and is subject to final approval from Insurance Company

Acknowledged by Repairer

Signature:

Date:

DETAILS

Reference

Part Source: MRM-SG Version: 1.0 (Last Synchronised: 15 Mar 2022)

Parts: M1-SUV HONDA VEZEL 1.5 X CVT (A) (Catalogue:Merimen Singapore 1.0)

Labour: Repairer's (Price-denominated Standard List)

Print Code: ComfortDelGro Engineering Pte Ltd/SMA8457D/15/03/2022 14:25

Validity: These estimates are valid only if they contain the print code (above) on all estimate pages, running page numbers with the END OF ESTIMATES marker on the last estimate page

Further Info: Items/values not in reference catalogue are prefixed with an asterisk *.

Estimates on Parts

No.	Qty	Part No.	Particulars	%Disc	%Depr	Amount	
1	1		*BONNET	<i>Bu</i> 20.00	0.00	*745.90 FL	✓
2	1		*FRT GRILLE	<i>CM</i> 20.00	0.00	*270.20 FL	✓
3	1		*FRT GRILLE CHROME	20.00	0.00	*227.00 FL	?
4	1		*FRT GRILLE LOGO	20.00	0.00	*27.20 FL	?
5	1		*FRT GRILLE TOP BRACKET (CENTER)	20.00	0.00	*42.10 FL	?
6	1		*FRT BUMPER	<i>Bu</i> 20.00	0.00	*872.20 FL	✓
7	1		*FRT BUMPER REINFORCEMENT	<i>Bu</i> 20.00	0.00	*259.20 FL	✓
8	1		*FRT BUMPER SIDE RETAINER LH	<i>D.I</i> 20.00	0.00	*17.10 FL	✓
9	1		*FRT BUMPER SIDE RETAINER RH	<i>Bu</i> 20.00	0.00	*17.10 FL	X
10	1		*FRT BUMPER LOWER GARNISH	<i>Bu</i> 20.00	0.00	*196.50 FL	✓
11	1		*FRT BUMPER LOWER GRILLE	<i>CM</i> 20.00	0.00	*96.40 FL	✓
12	10		*FRT BUMPER CLIPS	<i>Bu</i> 20.00	0.00	*30.00 FL	✓
13	1		*HEADLAMP LH	<i>my Bu</i> 20.00	0.00	*1,793.20 FL	✓
14	1		*HEADLAMP LOWER BRACKET LH	20.00	0.00	*38.90 FL	?
15	1		*HEADLAMP RH	20.00	0.00	*1,793.20 FL	?
16	1		*HEADLAMP LOWER BRACKET RH	<i>Bu</i> 20.00	0.00	*38.90 FL	X
17	1		*FRT SUPPORT PANEL	20.00	0.00	*542.20 FL	?
18	1		*FRT SUPPORT PANEL TOP GARNISH	<i>CM</i> 20.00	0.00	*56.10 FL	✓
19	1		*AIRCON CONDENSOR	20.00	0.00	*568.10 FL	?
20	1		*AIRCON FAN COWLING	20.00	0.00	<i>Bu</i> *151.50 FL	X
21	1		*AIRCON FAN MOTOR	20.00	0.00	<i>Bu</i> *315.30 FL	X
22	1		*AIRCON FAN BLADE	20.00	0.00	<i>Bu</i> *58.90 FL	X
23	1		*RADIATOR	20.00	0.00	<i>Bu</i> *1,291.70 FL	X
24	1		*RADIATOR FAN COWLING	20.00	0.00	<i>Bu</i> *155.60 FL	X
25	1		*RADIATOR FAN MOTOR	20.00	0.00	<i>Bu</i> *332.80 FL	X
26	1		*RADIATOR FAN BLADE	20.00	0.00	<i>Bu</i> *91.60 FL	X
27	1		*FRT NUMBER PLATE	0	0.00	<i>Bu</i> *45.00 FS	✓

F=Franchise part. S=SpcNett. L=ListItemDisc.

Sub Total (S\$)	10,073.90
- List Item Discount on L Items (S\$)	2,005.78
Total Parts (S\$)	8,068.12

ComfortDelGro Engineering Pte Ltd/SMA8457D/15/03/2022 14:25. Not valid without Reference section.
Generated using Merimen e-Claims IEAS

Estimates on Miscellaneous Items

Particulars

Amount

Miscellaneous Items

1 1 OD/TP Case (Insurer)

11.00

Sub Total (\$\$)

11.00

Estimates on Labour

No Particulars

Lab.Type

Amount

Labour Items

1 TO KNOCK, STRAIGHTEN AND RENEW ACCIDENT AREA SUCH AS BONNET, FRT BUMPER, FRT SUPPORT PANEL, BOTH HEADLAMP AND ETC

New

720.00

2 TO PUTTY AND RESRPAY ACCIDENT AREA SUCH AS BONNET, FRT BUMPER, FRT SUPPORT PANEL AND ETC

New

800.00

3 TO CHECK WIRING AND LIGHTING

New

50.00

4 TO DISCHARGE AND CHARGE AIRCON GAS

New

100.00

Gross Labour Cost (\$\$)

1,670.00

ComfortDelGro Engineering Pte Ltd/SMA8457D/15/03/2022 14:25. Not valid without Reference section.

Generated using Merimen e-Claims IEAS

< END OF ESTIMATES >

SINGAPORE ACCIDENT STATEMENT

IMPORTANT NOTICE

1. Please report correctly the details of the accident to speed up the claims process.
2. This Form must be completed by the Policyholder and/or the Authorised Driver
3. Information provided must be as truthful and accurate as possible. Any wilful misrepresentation or withholding of material facts may allow insurance companies to repudiate policy liability.
4. The issue and acceptance of this Form by insurance companies is not an admission of policy liability on the part of the insurance companies.
5. Any false reporting may be referred to the Police for investigation.
6. This report will be forwarded by the insurers of the GIA Records Management Centre established by the General Insurance Association of Singapore (GIA) for archiving and that copies of this report will, for a fee, be made available upon application by interested parties.
7. By the lodgement of this report to the insurers, you hereby consent to the archiving of this report at the centre and to copies of the report being made available aforesaid.

ACCIDENT STATEMENT

Date of Submission 10/03/2022 09:57 (SGT)
Date of Accident 09/03/2022 16:50 (SGT)
Exact Location of Accident Tampines Ave 9, Singapore
Additional Location Information -
Country/State of Loss Singapore

DETAILS OF OWN VEHICLE

Vehicle Registration Number SMA8457D

INSURED/POLICYHOLDER

Is company? Yes
Name Of Registered Owner COMFORTDELGRO RENT-A-CAR PTE LTD
Company Reg No 1XXXXX775H
Email Address dannyng@cdgrentacar.com.sg
Mobile Phone No (Phone) +65-96796456
Alternative Phone No (Office) +65-68820888

VEHICLE PARTICULARS

Manufacturer Honda
Model Vezel
Variant -
Exact purpose for which vehicle was being used at time of accident Private use
Are you claiming under your own insurance policy for repair to your vehicle? Yes
Vehicle Category Private car
Transmission Auto
CC 1496

INSURANCE COMPANY

Name of Insurance Company India International Insurance Pte Ltd
Type of Coverage Comprehensive
Fleet Policy Yes
Policy Number D20MFL0000326_01
Cover Note Number -

DRIVER

Name of Driver YEO PENG KENG STEVEN
NRIC No SXXXX088F

SKETCH PLAN

IMPORTANT NOTICE

1. Please report correctly the details of the accident to speed up the claims process.
2. This Form must be completed by the Policyholder and/or the Authorised Driver.
3. Information provided must be as truthful and accurate as possible. Any wilful misrepresentation or withholding of material facts may allow insurance companies to repudiate policy liability.
4. The issue and acceptance of this Form by insurance companies is not an admission of policy liability on the part of the insurance companies.
5. Any false reporting may be referred to the Police for investigation.
6. The report will be forwarded by the insurers of the GIA Records Management Centre established by the General Insurance Association of Singapore (GIA) for archiving and that copies of this report will for a fee be made available upon application by interested parties.
7. By the lodgement of this report to the insurers, you hereby consent to the archiving of this report at the centre and to copies of the report being made available aforesaid.
8. **Consent under the Personal Data Protection Act (PDPA)**

I understand, acknowledge, agree and consent that:

(a) My insurer, my workshop and the General Insurance Association of Singapore ("GIA") may/are permitted to collect, use, disclose and/or process my personal data/personal information set out in this [form] and any other personal information provided by me or possessed by my insurer (collectively the "Personal Information") and disclose and transfer such Personal Information to all insurer(s) who have insured vehicle(s) involved in this accident (all insurer(s) who have insured vehicle(s) involved in this accident shall be collectively referred to as the "Insurers"), the Insurers' lawyers/law firms, the Monetary Authority of Singapore and any relevant government agency/authority (such as the police), for the purpose(s) of:

(i) processing, handling and/or dealing with my claims including the settlement of the claims and any necessary investigations relating to the claims;

(ii) investigating the accident and/or my claims;

(iii) carrying out and/or dealing with my instructions or responding to any enquiries by me;

(iv) administering my claims (including the mailing of correspondence, statements, invoices, reports or notices to me, which could involve disclosure of certain personal data about me to bring about delivery of the same as well as on the external cover of envelopes/mail packages); and/or

(v) complying with applicable law in administering, processing, handling and/or dealing with my claims.
(collectively the "Purposes")

(b) all insurer(s) who have insured vehicle(s) involved in this accident and the Insurers' lawyers/law firms, may/are permitted to collect, use, disclose and/or process my Personal Information for one or more of the above Purposes; and

(c) my Personal Information may/can be disclosed by any of the Insurers and/or GIA to their third party service providers or agents (including their lawyers/law firms), which may be sited outside of Singapore, for one or more of the above Purposes.

Policyholder's Signature / Date & Time

Driver's Signature (If driver is not the policyholder) / Date & Time

Witnessed by Reporting Centre Personnel

Sketch Plan

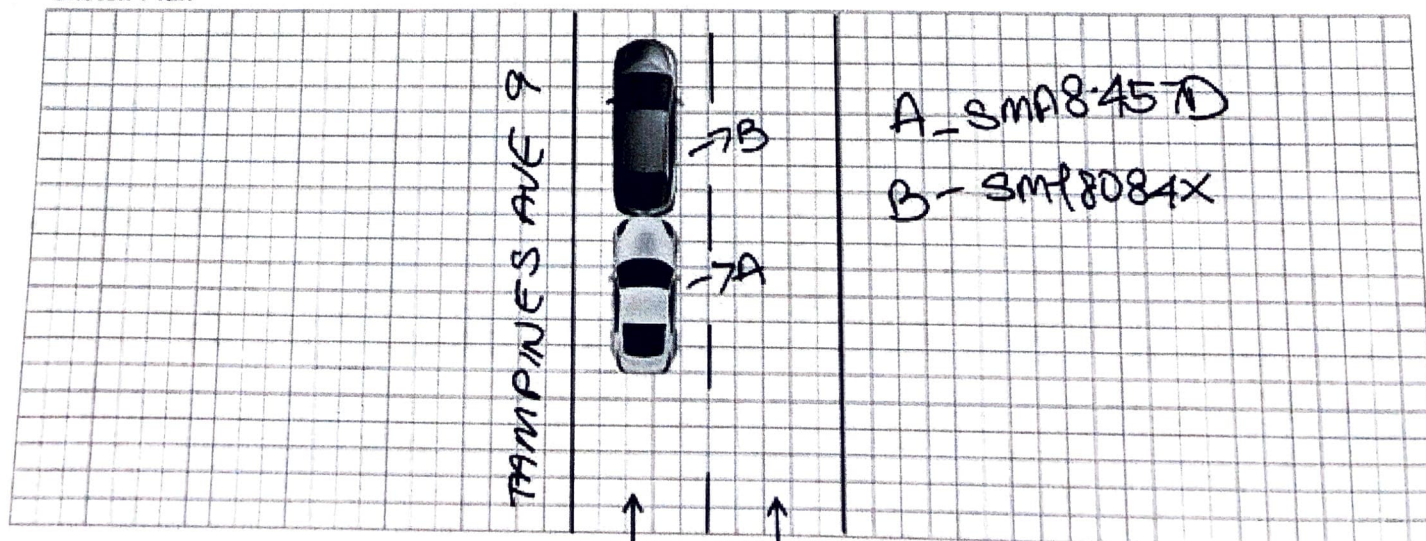

Register New Vehicle (Acknowledgement)

Vehicle Particulars

Vehicle No.:	SMA8457D		
Vehicle Type:	R10 - Private Hire (Self-Drive) Motor Car	Vehicle Scheme:	Normal
Vehicle Attachment 1:	No Attachment		
Vehicle Attachment 2:	-	Vehicle Attachment 3:	-
Vehicle Make:	HONDA	Vehicle Model:	VEZEL 1.5X CVT
Chassis No.:	RU11302060	Engine No.:	L15B5552067
Motor No.:	-	Trailer Chassis No.:	-
Propellant:	Petrol	Passenger Capacity:	4
Engine Capacity:	1496 cc	Power Rating:	-
Maximum Power Output:	96.0 kW (128 bhp)		
Unladen Weight:	1190 kg	Maximum Laden Weight:	1465 kg
Primary Colour:	White	Secondary Colour:	-
First Registration Date:	21 Jun 2018	Original Registration Date:	21 Jun 2018
Manufacturing Year:	2018	Open Market Value:	\$21,536.00
PARF Eligibility:	Yes	Minimum PARF Benefit:	\$6,075.00
No. of Transfers:	0	Additional Registration Fee Rate:	First \$20,000.00 (100%), next \$1,536.00 (140%)
Actual ARF Paid:	\$12,151.00		

Owner Particulars

Owner Name:	COMFORTDELGRO RENT-A-CAR PTE. LTD.
Owner ID Type:	Company
Owner ID:	198105775H
Registered Address Type:	Private Residential (non-Condo Apt / non-House)
Registered Block /House No.:	205
Registered Street Name:	BRADDELL ROAD
Registered Unit No.:	-

Registered