

ASS. REC. BY:

REF:

CTZ / 22002355 / KV y3

C

Kenneth

## ASSIGNMENT

From:

Date:

Estimated Cost:

OD / TP / WS / TP RES / OD RES / EVA / INV / MV

To Inspect Vehicle No:

at Workshop m/s

of

Insured:

Policy No. DMPCSNW00160702100

Claims No. SNM22D201745/C01/LEWLC

Sum Insured:

Excess:

0

FRA

(Client's Record)

Make of Veh:

(Policy Condition)

Remark: The veh had commenced its  
repair at the time of inspection.

Bal. or Market Value:

852k

IDAC Accident Rpt:

Consistent? : Yes or No

GIA / PR Seen:

Consistent? : Yes or No

Est. Repairs:

03

days

Res.: Yes or No

Lum Sum:

1.B.1

%

3 Val.: Yes or No

CA / REV

REP. 24 HRS

11/28

Date:

Person Contacted:

Vehicle: IN / OUT

Date / Time

Action / Instruction

4/4 814.60 Cash (red 0)

Date/Time, File Pass to?

☐

: Prell. Report

1)

☐

: Final Report

Date/Time, File Return to?

2) 4/4/22-typist

Report Format : Merimen

Lump Sum / I.B.I: (\$ 814.60)

Days Of Repair: 3

Resurvey No. of Trip: 1

Add Fee:

☐

: Site Insp (\$

☐

: Interview (\$

☐

Tech Invs (\$

☐

Weekend (\$

Survey Fee:

Transportation:

S + RS. SI

Fees

Others

TOTAL

Veh No:

STL 3320A

Yr Regn:

11, 08

Type: M. Car

M. Cycle / Bus / Van / Lorry / Taxi / Prime Mover /

Truck / Trailer or

Make:

Mit Lancia

c.c

1499

Colour

White

A/C:

Insured / Std / NI / NA

Sp. Reading

180047

T/Radio:

Insured / Std / NI / NA

Eng/No:

C/No:

JMY SRCY 2A 9M 000593

Gen. Cond:

Good / Fair / Poor / Burnt

Steering: In order

Jammed / Leaked / Burnt or

Brake: In order

Jammed / Leaked / Burnt or

Modi: Nil / S/Rim

STD A/Rim or

Tyre Size:

F:

205/55R16

R:

BS / DUN / EXNOVA / GY / FS / LIZA / MIC / OHTSU / PIR / SUMI /

TOYO / YOKO or

19m189

Front

Rear

R/Bal.

2

mm

R/Bal.

2

mm

L/Bal.

2

mm

L/Bal.

2

mm

D.O.A.

11/3/22

D.O.I.

21/3/2022

Survey held at

Des. of Damages: Frt / Rear / O/S / N/S / U/C / Rooftop or

MSM

The U/C / Chassis frame / Body Structure affected due to collision.

> Back to OneMotoring

## Enquire PARF/COE Rebate for Registered Vehicle

### Vehicle Owner Particulars

Owner ID Type: Singapore NRIC  
Owner ID: 439F

### Vehicle Details

Vehicle No.: SJL3320A  
Vehicle to be Exported: No  
Intended Deregistration Date: 14 Mar 2022  
Vehicle Make: MITSUBISHI  
Vehicle Model: LANCER 1.5 MIVEC GLS 4A/T  
Primary Colour: Silver  
Manufacturing Year: 2008  
Engine No.: 4A910109124  
Chassis No.: JMYSRCY2A9U000593  
Maximum Power Output: 80.0 kW (107 bhp)  
Open Market Value: \$18,090.00  
Original Registration Date: 24 Nov 2008  
First Registration Date: 24 Nov 2008  
Transfer Count: 2  
Actual ARF Paid: \$18,090.00

### Intended PARF Rebate Details

PARF Eligibility: Forfeited  
PARF Eligibility Expiry Date: -  
PARF Rebate Amount: \$0.00

### Intended COE Rebate Details

COE Expiry Date: 23 Nov 2028  
COE Category: E - Open Category  
COE Period(Years): 10  
PQP Paid: \$29,670.00  
COE Rebate Amount: \$19,854.00  
**Total Rebate Amount: \$19,854.00**

The information contained herein is correct as at 14 Mar 2022

OK



中国太平  
CHINA TAIPING

中国太平保险(新加坡)有限公司  
CHINA TAIPING INSURANCE (SINGAPORE) PTE. LTD.

Motor Private Car

MX1F

N SN

AN0723A

Cov. Type:C

### CERTIFICATE OF INSURANCE

Motor Vehicles (Third-Party Risks and Compensation) Act (Chapter 189)  
Motor Vehicles (Third-Party Risks and Compensation) Rules, 1960  
Road Transport Act, 1987 (Malaysia)  
Motor Vehicles (Third-Party Risks) Rules, 1959 (Malaysia)

CERTIFICATE No.

DMPCSNW00160702100

Engine No.: 4A910109124

Cha. No.:JMYSRCY2A9U000593

1. Index Mark and Registration  
Number of Vehicle

SJL3320A

AUTOSAFE  
\*\*\*\*\*

2. Name of Policy Holder

SUGANTHI D/O VADIVELU

3. Effective date of the Commencement of  
Insurance for the purposes of the Regulations,  
Ordinance or Enactment

06/08/2021  
(14:27:48)

Named Drivers Ex Sect. I

\$S\$500.00

Additional Ex Other than Named Drivers:

Ex Sect. I - Age <= 25

\$S\$3,000.00

Ex Sect. I - Age >= 26

\$S\$500.00

\* Age as at date of accident

EX ON WINDSCREEN .

\$S\$100.00

5. Persons or Classes of Persons entitled to drive\*

(a) The Policyholder.

(b) Any other person who is driving on the Policyholder's order or with his permission.

Provided that the person driving is permitted in accordance with the licensing or other laws or regulations to drive the Motor Vehicle or has been so permitted and is not disqualified by order of a Court of Law or by reason of any enactment or regulation in that behalf from driving the Motor Vehicle.

6. Limitations as to use:

Use for social, domestic and pleasure purposes and for the Policyholder's business.

The policy does not cover use for hire or reward tuition driving test racing pace-making, reliability trial, speed-testing, the carriage of goods other than samples in connection with any trade or business or use for any purpose in connection with the Motor Trade.

Excess whichever is applicable for losses occurring outside Singapore (Constructive Total Loss/Theft) will be doubled.

One time Waiver of Excess for the first \$S\$500 will apply to the Insured and Named Drivers in the event of Own Damage Claim at our Authorised Workshops for each Policy Year.

HIRE PURCHASE CO. : SSL HOLDINGS PTE. LTD.

\* Limitations rendered inoperative by Section 8 of the Motor Vehicles (Third-Party Risks and Compensation) Act (Chapter 189) and Section 95 of the Road Transport Act 1987 (Malaysia), are not to be included under these headings.

**I/We hereby Certify** that the policy to which this Certificate relates is issued in accordance with the provisions of the Motor Vehicles (Third-Party Risks and Compensation) Act (Chapter 189) and Part IV of the Road Transport Act, 1987 (Malaysia).

Please see reverse

For CHINA TAIPING INSURANCE (SINGAPORE) PTE. LTD.

Issued By: SSL & CO PTE LTD  
Authorised Officer

  
Authorised Signatory

China Taiping Insurance (Singapore) Pte. Ltd. (Co. Reg. No. 200208384E)  
3 Anson Road #16-00 Springleaf Tower Singapore 079909

6389 6111

6222 1033

www.sg.cntaiping.com

## SINGAPORE ACCIDENT STATEMENT

### IMPORTANT NOTICE

1. Please report correctly the details of the accident to speed up the claims process.
2. This Form must be completed by the Policyholder and/or the Authorised Driver
3. Information provided must be as truthful and accurate as possible. Any wilful misrepresentation or withholding of material facts may allow insurance companies to repudiate policy liability.
4. The issue and acceptance of this Form by insurance companies is not an admission of policy liability on the part of the insurance companies.
5. **Any false reporting may be referred to the Police for investigation.**
6. This report will be forwarded by the insurers of the GIA Records Management Centre established by the General Insurance Association of Singapore (GIA) for archiving and that copies of this report will, for a fee, be made available upon application by interested parties.
7. By the lodgement of this report to the insurers, you hereby consent to the archiving of this report at the centre and to copies of the report being made available aforesaid.

### ACCIDENT STATEMENT

Date of Submission	14/03/2022 12:52 (SGT)
Date of Accident	11/03/2022 19:52 (SGT)
Exact Location of Accident	Yishun Ave 5, Singapore
Additional Location Information	Blk 101 Chong Pang, Yishun Avenue 5 Open Carpark
Country/State of Loss	Singapore

### DETAILS OF OWN VEHICLE

Vehicle Registration Number	SJL3320A
-----------------------------	----------

#### INSURED/POLICYHOLDER

Is company?	No
Name Of Registered Owner	Suganthi D/O Vadivelu
NRIC No	SXXXX439F
Email Address	geminigal_06@hotmail.com
Mobile Phone No	(Phone) +65-96705923
Alternative Phone No	+65-96705923

#### VEHICLE PARTICULARS

Manufacturer	Mitsubishi
Model	Lancer
Variant	1.5 MIVEC GLS 4A/T
Exact purpose for which vehicle was being used at time of accident	Private use
Are you claiming under your own insurance policy for repair to your vehicle?	Yes
Vehicle Category	Private car
Transmission	Manual
CC	1499

#### INSURANCE COMPANY

Name of Insurance Company	China Taiping Insurance (Singapore) Pte. Ltd.
Type of Coverage	Comprehensive
Fleet Policy	No
Policy Number	DMPCSNW00160702100
Cover Note Number	-

#### DRIVER

Name of Driver	Suganthi D/O Vadivelu
NRIC No	SXXXX439F



Date Of Birth	06/06/1982
Occupation	Indoor
Date Of Driving Pass	12/06/2012
Driving experience	9 YEARS AND 9 MONTHS
Gender	Female
Mobile Number	(Phone) +65-96705923
Alt. Phone Number	+65-96705923
Email Address	geminigal_06@hotmail.com
Address	Blk 405 Admiralty Link #03-445
Address complement	-
Postcode	750405
Is the driver the policyholder?	Yes
If No, Relationship of the Driver with the Insured	-
Does Driver Own Other Vehicles?	No
Vehicle Registration Number of Other Vehicle Owned by Driver	-
Insurance Company of Other Vehicle Owned by Driver	-

#### GENERAL INFORMATION OF THE ACCIDENT

Type of Accident	Side Swipe
Weather Conditions	Raining
Road Surface	Wet

#### OTHER INFORMATION

Was any foreign vehicle involved in the accident?	No
Number of vehicles involved in the accident	2
Was anybody injured in the Accident?	No
Was any injured conveyed to hospital by ambulance?	-
Was any other vehicle or property damaged?	Yes
Number of Passengers (Including Driver)	1
Has the driver been approached by unknown person(s) soliciting/offering accident claims assistance?	No

#### DETAILS OF POLICE ACTION

Was the accident reported to the police?	No
Was notice of intended Prosecution given?	No
If yes, against whom?	-

#### CIRCUMSTANCES OF ACCIDENT

On 11/03/2022 at 7.52pm at Blk 101 Chong Pang, Yishun Avenue 5 open carpark, I was waiting to reverse into the carpark lot. The lorry (GBG 3726J) which was behind my vehicle was waiting for me to park. When my vehicle was in its reverse position, the driver of GBG 3726J tried to squeeze through the small space and as such, collided into the front left portion of my vehicle causing damages to the front head lamp etc.

#### ATTACHMENT(S)

Are accident photos available for attachment?	Yes
Was there any video captured by Car Camera?	Yes
Was there any audio recorded?	No

#### DETAILS OF OTHER VEHICLE PROPERTY 1

Vehicle Registration Number	GBG3726J
Vehicle Manufacturer	Toyota
Vehicle Model	-
Vehicle Variant	-
Vehicle Colour	-
Vehicle Category	Commercial vehicle
Name of Driver	Mr Addie
Contact Number	(Phone) +65-92723644

Address	-
Address complement	-
Postcode	-
Insurance Company Name	-
Nature Of Damage	-
Details of property damaged in accident	-
No. Of Passenger (Including Driver)	-

# SKETCH PLAN

## IMPORTANT NOTICE

1. Please report correctly the details of the accident to speed up the claims process.
2. This Form must be completed by the Policyholder and/or the Authorised Driver.
3. Information provided must be as truthful and accurate as possible. Any wilful misrepresentation or withholding of material facts may allow insurance companies to repudiate policy liability.
4. The issue and acceptance of this Form by insurance companies is not an admission of policy liability on the part of the insurance companies.
5. Any false reporting may be referred to the Police for investigation.
6. The report will be forwarded by the insurers of the GIA Records Management Centre established by the General Insurance Association of Singapore (GIA) for archiving and that copies of this report will for a fee be made available upon application by interested parties.
7. By the lodgement of this report to the insurers, you hereby consent to the archiving of this report at the centre and to copies of the report being made available aforesaid.
8. **Consent under the Personal Data Protection Act (PDPA)**  
I understand, acknowledge, agree and consent that:  
(a) My insurer, my workshop and the General Insurance Association of Singapore ("GIA") may/are permitted to collect, use, disclose and/or process my personal data/personal information set out in this [form] and any other personal information provided by me or possessed by my insurer (collectively the "Personal Information") and disclose and transfer such Personal Information to all insurer(s) who have insured vehicle(s) involved in this accident (all insurer(s) who have insured vehicle(s) involved in this accident shall be collectively referred to as the "Insurers"), the Insurers' lawyers/law firms, the Monetary Authority of Singapore and any relevant government agency/authority (such as the police), for the purpose(s) of:  
(i) processing, handling and/or dealing with my claims including the settlement of the claims and any necessary investigations relating to the claims;  
(ii) investigating the accident and/or my claims;  
(iii) carrying out and/or dealing with my instructions or responding to any enquiries by me;  
(iv) administering my claims (including the mailing of correspondence, statements, invoices, reports or notices to me, which could involve disclosure of certain personal data about me to bring about delivery of the same as well as on the external cover of envelopes/mail packages); and/or  
(v) complying with applicable law in administering, processing, handling and/or dealing with my claims (collectively the "Purposes");  
(b) all insurer(s) who have insured vehicle(s) involved in this accident and the Insurers' lawyers/law firms, may/are permitted to collect, use, disclose and/or process my Personal Information for one or more of the above Purposes; and  
(c) my Personal Information may/can be disclosed by any of the Insurers and/or GIA to their third party service providers or agents (including their lawyers/law firms) which may be sited outside of Singapore, for one or more of the above Purposes.

Policyholder's Signature / Date & Time  
*[Signature]*  
 14/3/2011 11:15 AM  
 Sketch Plan

Driver's Signature (If driver is not the policyholder) / Date & Time

Witnessed by Reporting Centre Personnel

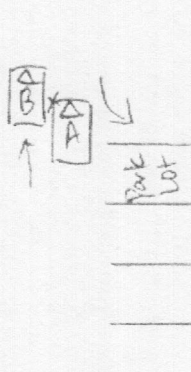

A - SJL 3320A

B - ABG 3726J

Blk 101 Yishun Ave 5  
 CP

**Lai Huat (Meng Kee) Motor Pte Ltd**  
**160 Sin Ming Drive, #04-01, #04-02 &**  
**#07-03, Sin Ming Autocity**  
**575722**

**Insurer Reference: DMPCSNW00160702100**

**Repairer Reference: 72522**

**Date calculated: 14/03/2022 1:38 PM**

**Full Report**

**Registration: SJL 3320A**

**Printed: 14/03/2022 1:38 PM**

## Summary Information

<b>Claim</b>			
Location:	Singapore (SG)	Work Provider:	China Taiping Insurance (Singapore) Pte Ltd
Printed by:	Jenny Lim	Currency:	SGD
Claim Reference:	DMPCSNW00160702100	Date of Incident:	11/03/22
Estimated Repair Time:		Hire Car Start:	
Actual Repair Days:		Hire Car End:	

## Vehicle Details

<b>Vehicle</b>			
Manufacturer:	MITSUBISHI		
Model:	LANCER (CY,CX,CZ)		
Sub Model:	LANCER		
Model Sheet Number:	32 39 82		
Registration:	SJL 3320A		
VIN number:			
Odometer:	180073		
<b>Model Specs</b>			
FROM 09/2008	AIR CONDITIONING	1.5 LTR 64KW	4-DOOR SALOON
TWO COAT METALLIC	PREPARE OFF VEHICLE		

*Not Attached*  
*Running After Repair*  
*3 days*

## Labour

Code	Description	Time Base 10 WU/h	Price = 42.00 SGD/h	
			WU	Price SGD
NO NUMBER	PREPARATION TIME		2.0	8.40
514110 00	R + R FRONT BUMPER		8.0	33.60
541011 10)	R + R LEFT HEADLAMP UNIT		1.0	4.20
NO NUMBER	ADJUST HEADLAMPS		2.0	8.40
0741	L/F WING REPAIR		15.0* ✓	63.00
<b>Labour Cost</b>		<b>Hrs</b>	<b>WU</b>	
<b>Panel / Mechanical Labour</b>		2.80	28.0	117.60
<b>Total of Labour</b>				117.60

## Paint

Code	Description - TWO COAT METALLIC	SYSTEM AZT	Time Basis 10 WU/h	
			WU	Price SGD
	L/F WING REPAIR PAINTING >50%		16.0	

LKK Auto Consultants hence notify the Repairer of the following:

- To resurvey before/after spray painting
- To display damaged part(s) during resurvey
- Parts prices are subject to confirmation
- Third party survey is on a "Without Prejudice" basis
- No illegal modification(s) is allowed
- Supplementary item(s) must be resurveyed and is subject to final approval from Insurance Company

Acknowledged by Repairer  
 Signature:  
 Date:



## Paint Material Per Part

Code	Description	Price SGD
0741	L/F WING REPAIR PAINTING >50%	16.20

### Labour Cost - Paint

Factor	42.00 SGD/h	Hrs	WU	Price SGD
Time Paint			16.0	
Preparation Main Work Metal		2.50	25.0	105.00
<b>Total</b>	<b>10 WU/h</b>	<b>4.10</b>	<b>41.0</b>	<b>172.20</b>

### Material Cost - Paint

	Price SGD
Repair Painting	16.20
Material-constant Metal Preparation	28.60
<b>Total</b>	<b>44.80</b>

## Spare Parts

Code	Description	Part Number	Part Source	prices as at 2015-06-01	Price SGD
0575	LEFT HEADLAMP ASSY	8301A907	Original	<i>Br</i>	380.00 ✓
f: OEM Parts	<b>Savings</b>				0.00
n: Non-OEM Parts	<b>Subtotal</b>				380.00
u: Used parts	<b>Fixed Sundry Parts Price</b>				100.00
	<b>Total</b>				<b>480.00</b>

## Final Calculation

	SGD	SGD
<b>Parts</b>	380.00	
Fixed Sundry Parts Price	100.00	
<b>Total Parts</b>		<b>480.00</b>
<b>Labour Time Base 10 WU/h</b>		
Total 28.0 WU X 42.00 SGD/h	117.60	
<b>Total of Labour</b>		<b>117.60</b>
<b>Paint Work Time Base 10 WU/h</b>		
Labour Cost 41.0 WU X 42.00 SGD/h	172.20	
Material Cost	44.80	
<b>Total Paint Including Material</b>		<b>217.00</b>
<b>Repair Cost Excludes GST</b>		<b>814.60</b> ✓
GST (+7.0%)		57.02
<b>Repair Cost Included GST</b>		<b>871.62</b>

### **Comments**

\* - USER SUPPLIED DATA

NN - NO MANUFACTURERS CODE EXISTS

) - WU PARTIAL INCL IN OTHER POSITIONS

### **Assessment Note**

---

**No assessment notes entered.**