

MCC416110874 / Cycle & Carriage Industries Pte Ltd - Pandan Loop  
ENTRY DATE & TIME: 06/09/2016 15:27

## SINGAPORE ACCIDENT STATEMENT

### IMPORTANT NOTICE

1. Please report correctly the details of the accident to speed up the claims process.
2. This Form must be completed by the Policyholder and/or the Authorised Driver.
3. Information provided must be as truthful and accurate as possible. Any wilful misrepresentation or withholding of material facts may allow insurance companies to repudiate policy ability.
4. The issue and acceptance of this Form by insurance companies is not an admission of policy liability on the part of the insurance companies.
5. **Any false reporting may be referred to the Police for investigation.**
6. This report will be forwarded by the insurers of the insurers of the GIA Records Management Centre established by the General Insurance Association of Singapore(GIA) for archiving and that copies of this report will for a fee be made available upon application by interested parties.
7. By the lodgement of this report to the insurers, you hereby consent to the archiving of this report at the centre and to copies of the report being made available aforesaid.

### ACCIDENT STATEMENT

|                            |  |
|----------------------------|--|
| Date Of Report             | 06/09/2016 15:27                       |
| Date Of Accident           | 06/09/2016 09:10                       |
| Exact Location Of Accident | PIE EXIT SLIP ROAD TO JALAN ANAK BUKIT |
| Country/State of Loss      | SINGAPORE                              |

### DETAILS OF OWN VEHICLE

|                             |                      |
|-----------------------------|----------------------|
| Vehicle Registration Number | SKM8733S             |
| <b>Insured/Policyholder</b> |                      |
| Name Of Registered Owner    | SOH WEE JIEH EDWIN   |
| NRIC No                     | S7506042D            |
| Email Address               | NOEMAIL              |
| Mobile Phone No             | (LOCAL) +65-98205539 |
| Alternative Phone No        | Office-98205539      |

### Vehicle Particulars

|              |               |
|--------------|---------------|
| Manufacturer | MERCEDES-BENZ |
| Model        | A180          |

Exact Purpose for which vehicle was being used at time of accident

Are you claiming under your own insurance policy for repair to your vehicle? NO

If No, Please state action to be taken THIRD PARTY

Vehicle Category PRIVATE CAR

### Insurance Company

|                           |                                      |
|---------------------------|--------------------------------------|
| Name of Insurance Company | AIG ASIA PACIFIC INSURANCE PTE. LTD. |
| Type Of Coverage          | COMPREHENSIVE                        |
| Fleet Policy              | NO                                   |
| Policy Number             | 2100370933                           |
| Cover Note Number         |                                      |

### Driver

|                      |                       |
|----------------------|-----------------------|
| Name of Driver       | SOH WEE JIEH EDWIN    |
| NRIC No              | S7506042D             |
| Date Of Birth        | 11/02/1975            |
| Occupation           | INDOOR                |
| Date Of Driving Pass | 02/07/1996            |
| Driving Experience   | 20 YEARS AND 2 MONTHS |
| Gender               | MALE                  |
| Mobile Number        | (LOCAL) +65-98205539  |
| Fax Number           |                       |

|   |                                   |
|---|-----------------------------------|
| Contact Number                                      | OFFICE-98205539                   |
| EMail Address                                       | NOEMAIL                           |
| Address   | BLK 227 JURONG EAST ST 21 #03-831 |
| Postcode  | 600227                            |
| Was driver an employee of the Insured's Company     | NO                                |
| If No, Relationship of the Driver with the Insured  | OWNER                             |
| Vehicle Registration Number of Driver's Own Vehicle | -                                 |
|   | -                                 |
|   | -                                 |
| Insurance Company of Driver's Own Vehicle           | -                                 |
|   | -                                 |
|   | -                                 |

**General Information of the Accident**

|                    |                             |
|--------------------|-----------------------------|
| Type Of Accident   | UNKNOWN - REFER SKETCH PLAN |
| Weather Conditions | CLEAR                       |
| Road Surface       | DRY                         |

**Other Information**

|  |     |
|--|-----|
| Was any foreign vehicle involved in this accident? | NO  |
| Was any body injured in the Accident?              | NO  |
| Was any other material or property damaged?        | YES |
| Was there any video captured by Car Camera?        | YES |
| Number of Passengers (Including Driver)            | 4   |

**Details of Police Action**

|   |    |
|---|----|
| Was the accident reported to the police?  | NO |
| If Yes, Please state which Police Station |    |
| Was notice of intended Prosecution given? | NO |
| If Yes, against whom?                     |    |

**Circumstances of Accident**

|   |     |
|---|-----|
| Are accident photos available for attachment? | YES |
|---|-----|

**DETAILS OF OTHER VEHICLE PROPERTY 1**

|                                     |          |
|-------------------------------------|----------|
| Vehicle Registration Number         | SMB1462D |
| Vehicle Make/Model/Colour           |          |
| Details Of Properties               |          |
| Name of Driver                      |          |
| NRIC/Passport Number                |          |
| Contact Number                      |          |
| Address                             |          |
| Postcode                            |          |
| Insurance Company Name              |          |
| Nature Of Damage                    |          |
| No. Of Passenger (Including Driver) |          |

**Details of Witness**

|               |  |
|---------------|--|
| Name          |  |
| Phone Number  |  |
| Email Address |  |

## Sketch Plan

**SKETCH PLAN****IMPORTANT NOTICE**

1. Please report correctly the details of the accident to speed up the claims process.
2. This Form must be completed by the Policyholder and/or the Authorised Driver.
3. Information provided must be as truthful and accurate as possible. Any wilful misrepresentation or withholding of material facts may allow insurance companies to repudiate policy liability.
4. The issue and acceptance of this Form by insurance companies is not an admission of policy liability on the part of the insurance companies.
5. Any false reporting may be referred to the Police for investigation.
6. The report will be forwarded by the insurers of the GIA Records Management Centre established by the General Insurance Association of Singapore (GIA) for archiving and that copies of this report will for a fee be made available upon application by interested parties.
7. By the lodgement of this report to the insurers, you hereby consent to the archiving of this report at the centre and to copies of the report being made available aforesaid.
8. **Consent under the Personal Data Protection Act (PDPA)**

I understand, acknowledge, agree and consent that :

(a) My insurer, my workshop and the General Insurance Association of Singapore ("GIA") may/are permitted to collect, use, disclose and/or process my personal data/personal information set out in this [form] and any other personal information provided by me or possessed by my insurer (collectively the "Personal Information") and disclose and transfer such Personal Information to all insurer(s) who have insured vehicle(s) involved in this accident (all insurer(s) who have insured vehicle(s) involved in this accident shall be collectively referred to as the "Insurers"), the Insurers' lawyers/law firms, the Monetary Authority of Singapore and any relevant government agency/authority (such as the police), for the purpose(s) of :

- (i) processing, handling and/or dealing with my claims including the settlement of the claims and any necessary investigations relating to the claims;
  - (ii) investigating the accident and/or my claims;
  - (iii) carrying out and/or dealing with my instructions or responding to any enquiries by me;
  - (iv) administering my claims (including the mailing of correspondence, statements, invoices, reports or notices to me, which could involve disclosure of certain personal data about me to bring about delivery of the same as well as on the external cover of envelopes/mail packages); and/or
  - (v) complying with applicable law in administering, processing, handling and/or dealing with my claims.
- (collectively the "Purposes")

- (b) all insurer(s) who have insured vehicle(s) involved in this accident and the Insurers' lawyers/law firms, may/are permitted to collect, use, disclose and/or process my Personal Information for one or more of the above Purposes; and
- (c) my Personal Information may/can be disclosed by any of the Insurers and/or GIA to their third party service providers or agents (including their lawyers/law firms), which may be sited outside of Singapore, for one or more of the above Purposes.

  
 Policyholder's Signature / Date & Time

Driver's Signature (If driver is not the policyholder) / Date & Time

**Yik Chan Hoe**  
 Cycle & Carriage Industries Pte Ltd  
 Body Care & Repair Center  
 4353 HP: 9186 5109 Fax: 6872 1272  
 Email: yikchanhoe@cyclocarriage.com.sg  
 DID: 011-4353  
 Witnessed by Reporting Centre Personnel

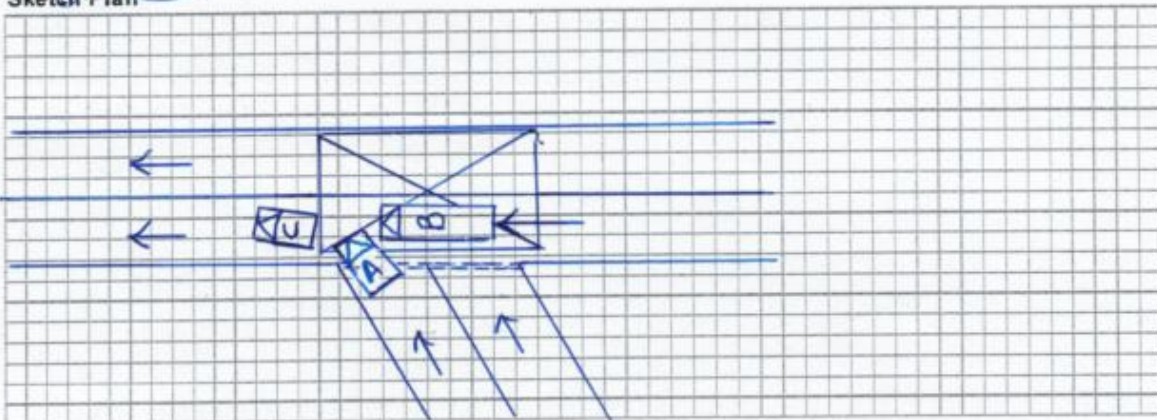
**Sketch Plan**

## Sketch Plan #2

## Describe Circumstances of the Accident

My car was in a stationary position behind Car C slightly in the yellow box. When Car C drove off and before I can move off, Car B (Bus) came along and hit the right front corner of my car. My car was still stationary upon impact.

## Declaration

I/We declare for foregoing particulars are true in every respect.

Please note that you have 14 calendar days to revert and file the claim under your own policy. Failing to do so, your insurance will not allow nor accept the claim.

(Please contact your insurance company for any further details)

  
 Policyholder's Signature  
 Date & Time

\_\_\_\_\_  
 Driver's Signature (If driver is not the policyholder)  
 Date & Time

**Yik Chan Hoe**  
 Cycle & Carriage Industries Pte Ltd  
 Body Care & Repair Center  
 DID: 6771 4353 HP: 9186 5109 Fax: 6872 1272  
 Email: chanhoe.yik@cyclecarriage.com.sg

\_\_\_\_\_  
 Witnessed by Reporting Centre  
 Personal

## Sketch Plan #3



**REPUBLIC OF SINGAPORE** **DRIVING LICENCE**

Licence Number **S7506042D**  
Name  
**SOH WEE JIEH EDWIN**  
**(SU WEIJIE)**

Birth Date: **11 Feb 1975**  
Issue Date: **23 Mar 2012**



 002052756D

**YOU ARE LICENSED TO DRIVE VEHICLES IN THE FOLLOWING CLASS(ES)**

|  | <b>EFFECTIVE DATE</b> |
|--|-----------------------|
| Class 2B Motorcycles $\leq$ 200 cc   | 20 Sep 2004           |
| Class 3 Motor Cars $\leq$ 3000kg with $\leq$ 7 passengers, exclusive of the driver; and other motor vehicles $\leq$ 2500kg | 02 Jul 1996           |

NP 428A

Licence No: S7506042D



Accident Photo



Accident Photo



Accident Photo





**Accident Photo**



**Accident Photo**



Accident Photo

