

ASS. REC. BY:

REF:

C12 / 220023501Mc

C

Kenneth

ASSIGNMENT

From: _____ Date: _____

Estimated Cost: _____

OD / TP / WS / TP RES / OD RES / EVA / INV / MV

To Inspect Vehicle No: _____

at Workshop m/s _____

of _____

Insured: _____

Policy No. _____

Claims No. _____

Sum Insured: _____ Excess: _____

(Client's Record)

Make of Veh: _____

(Policy Condition)

Remark: The veh had commenced its repair at the time of inspection.

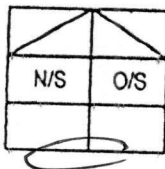

Bal. or Market Value: _____

IDAC Accident Rpt: _____ Consistent? : Yes or No

GIA / PR Seen: _____ Consistent? : Yes or No

Est. Repairs: 06 days Res.: Yes or NoLum Sum: 1.3m % 3 Val.: Yes or No

CA / REV / REP. / 24 HRS

Date: _____ Person Contacted: _____

Vehicle: IN / OUT

Veh No: SR 5224B Yr Regn: 08, 17Type: M. Car / M. Cycle / Bus / Van / Lorry / Taxi / Prime Mover /

Truck / Trailer or

Make: Honda City c.c. 1497Colour: M. D. Blue A/C: Insured / Std / NI / NASp. Reading: 63609 T/Radio: Insured / Std / NI / NA

Eng/No: _____

C/No: NRHGM 6603T 000084Gen. Cond: Good / Fair / Poor / BurntSteering: In order / Jammed / Leaked / Burnt orBrake: In order / Jammed / Leaked / Burnt orModl: Nil / S/Rlm / STD A/Rlm orTyre Size: F: 195/55R16

R: _____

BS / DUN / EXNOVA / GY / FS / LIZA / MIC / OHTSU / PIR / SUMI /

TOYO / YOKO or

Front

R/Bal. 9 mmL/Bal. 9 mmD.O.A. 10/3/22

Rear

R/Bal. 9 mmL/Bal. 9 mmD.O.I. 14/3/2022

Survey held at _____

Des. of Damages: Frt / Rear / O/S / N/S / U/C / Rooftop or

The U/C / Chassis frame / Body Structure affected due to collision.

Date / Time Action / Instruction

29/6	83671.00	Cabin Cleared 1221, 2522
------	----------	--------------------------

Date/Time, File Pass to?

☐ : Prell. ReportDays Of Repair: 6

1)

☒ : Final Report

Resurvey No. of Trip: _____

Date/Time, File Return to?

2)

Add Fee: ☐ : Site Insp (\$☐ : Interview (\$☐ : Tech Invs (\$☐ : Weekend (\$

Survey Fee:

Transportation:

S + RS. \$

Fees

Others

TOTAL

Report Format: TPLump Sum / 18.1 (\$ 3,671.00)

> Back to OneMotoring

Enquire PARF/COE Rebate for Registered Vehicle

Vehicle Owner Particulars

Owner ID Type: Singapore NRIC
Owner ID: 643B

Vehicle Details

Vehicle No.: SLR5224B
Vehicle to be Exported: No
Intended Deregistration Date: 11 Mar 2022
Vehicle Make: HONDA
Vehicle Model: CITY 1.5 SV CVT
Primary Colour: Blue
Manufacturing Year: 2017
Engine No.: L15Z15202103
Chassis No.: MRHGM6660JT000084
Maximum Power Output: 88.0 kW (118 bhp)
Open Market Value: \$17,831.00
Original Registration Date: 17 Aug 2017
First Registration Date: 17 Aug 2017
Transfer Count: 1
Actual ARF Paid: \$12,831.00

Intended PARF Rebate Details

PARF Eligibility: Yes
PARF Eligibility Expiry Date: 16 Aug 2027
PARF Rebate Amount: \$9,623.00

Intended COE Rebate Details

COE Expiry Date: 16 Aug 2027
COE Category: A - Car up to 1600cc & 97kW (130bhp)
COE Period(Years): 10
QP Paid: \$46,489.00
COE Rebate Amount: \$25,244.00
Total Rebate Amount: \$34,867.00

The information contained herein is correct as at 11 Mar 2022

OK

SINGAPORE ACCIDENT STATEMENT

IMPORTANT NOTICE

1. Please report correctly the details of the accident to speed up the claims process.
2. This Form must be completed by the Policyholder and/or the Authorised Driver.
3. Information provided must be as truthful and accurate as possible. Any wilful misrepresentation or withholding of material facts may allow insurance companies to repudiate policy liability.
4. The issue and acceptance of this Form by insurance companies is not an admission of policy liability on the part of the insurance companies.
5. **Any false reporting may be referred to the Police for investigation.**
6. This report will be forwarded by the insurers of the GIA Records Management Centre established by the General Insurance Association of Singapore (GIA) for archiving and that copies of this report will, for a fee, be made available upon application by interested parties.
7. By the lodgement of this report to the insurers, you hereby consent to the archiving of this report at the centre and to copies of the report being made available aforesaid.

ACCIDENT STATEMENT

Date of Submission	11/03/2022 17:39 (SGT)
Date of Accident	10/03/2022 18:35 (SGT)
Exact Location of Accident	Singapore
Additional Location Information	YISHUN AVE 1
Country/State of Loss	Singapore

DETAILS OF OWN VEHICLE

Vehicle Registration Number	SLR5224B
-----------------------------	----------

INSURED/POLICYHOLDER

Is company?	No
Name Of Registered Owner	ONG YU TING
NRIC No	SXXXX643B
Email Address	kaeley.ong@gmail.com
Mobile Phone No	(Phone) +65-97496261
Alternative Phone No	+65-97496261

VEHICLE PARTICULARS

Manufacturer	Honda
Model	CITY 1.5 SV CVT
Variant	-
Exact purpose for which vehicle was being used at time of accident	Private use
Are you claiming under your own insurance policy for repair to your vehicle?	No - Claiming third party
Vehicle Category	Private car
Transmission	Auto
CC	1497

INSURANCE COMPANY

Name of Insurance Company	NTUC Income Insurance Co-operative Ltd
Type of Coverage	Comprehensive
Fleet Policy	No
Policy Number	5120382626-01
Cover Note Number	28/12/21 - 27/12/22

DRIVER

Name of Driver	ONG YU TING
NRIC No	SXXXX643B

Date Of Birth	11/05/1985
Occupation	Indoor
Date Of Driving Pass	11/07/2006
Driving experience	15 YEARS AND 8 MONTHS
Gender	Female
Mobile Number	(Phone) +65-97496261
Alt. Phone Number	+65-97496261
Email Address	kaeley.ong@gmail.com
Address	BLK 348A YISHUN AVE 11 #06-555
Address complement	-
Postcode	761348
Is the driver the policyholder?	Yes
If No, Relationship of the Driver with the Insured	-
Does Driver Own Other Vehicles?	No
Vehicle Registration Number of Other Vehicle Owned by Driver	-
Insurance Company of Other Vehicle Owned by Driver	-

GENERAL INFORMATION OF THE ACCIDENT

Type of Accident	Collision - Head to Rear
Weather Conditions	Clear
Road Surface	Dry

OTHER INFORMATION

Was any foreign vehicle involved in the accident?	No
Number of vehicles involved in the accident	2
Was anybody injured in the Accident?	No
Was any injured conveyed to hospital by ambulance?	-
Was any other vehicle or property damaged?	Yes
Number of Passengers (Including Driver)	2
Has the driver been approached by unknown person(s) soliciting/offering accident claims assistance?	No

PASSENGER 1

Name	SON
Gender	Male

DETAILS OF POLICE ACTION

Was the accident reported to the police?	No
Was notice of intended Prosecution given?	No
If yes, against whom?	-

CIRCUMSTANCES OF ACCIDENT

I followed front vehicles came to a stop due to red traffic ahead. Suddenly I felt an impact from behind and realized vehicle B had collided onto the rear of my car. No one was injured.

ATTACHMENT(S)

Are accident photos available for attachment?	Yes
Was there any video captured by Car Camera?	Yes
Reasons for not uploading a video of the accident	EMAIL TO NTUC.
Was there any audio recorded?	No

DETAILS OF OTHER VEHICLE PROPERTY 1

Vehicle Registration Number	GBF1470P
Vehicle Manufacturer	-
Vehicle Model	-
Vehicle Variant	-

Vehicle Colour	-
Vehicle Category	Commercial vehicle
Name of Driver	ISLAM NAZRUL
Passport No/FIN	GXXXX467L
Contact Number	(Phone) +65-96203569
Address	-
Address complement	-
Postcode	-
Insurance Company Name	-
Nature Of Damage	-
Details of property damaged in accident	-
No. Of Passenger (Including Driver)	1

Sketch Plan

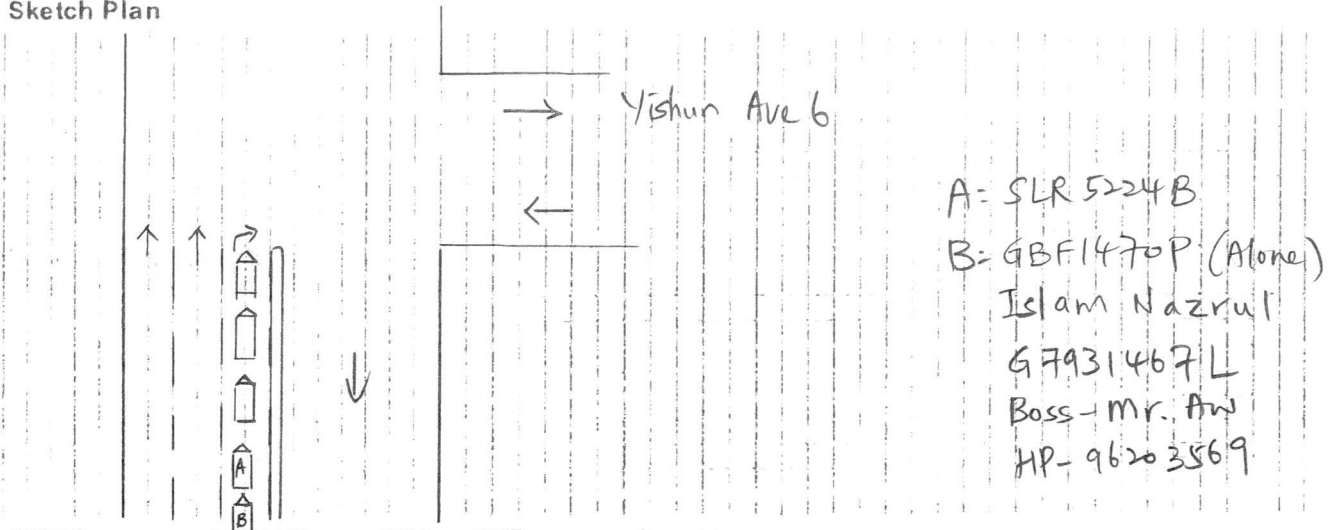

DESCRIBE CIRCUMSTANCES OF THE ACCIDENT

Yishun Ave 1

I followed front vehicles came to a stop due to red traffic ahead. Suddenly I felt an impact from behind and realized vehicle B had collided onto the rear of my car. No one was injured.

Note : Please note that your insurer may have 14days Time Frame for you to submit an Own Damage Claim under your own comprehensive policy. Please check with your policy for more information.

DECLARATION

I/We declare the foregoing particulars are true in every respect.

Policyholder's Signature
Date & Time: 11/03/22

3:35pm

Driver's Signature
(If driver is not the policyholder)
Date & Time:

() Claim Own Policy (☒) Claim Third Party () Reporting Only
() Claim OD/TP at other workshop ()

Reporting Centre Personnel's Signature
Name: (45)
NRIC/FIN No.:

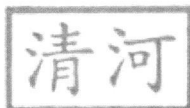
**CHENG HOE MOTOR PTE LTD**

Blk 1019, Yishun Industrial Park A, #01-374/382, Singapore 768761

Tel : 67556142 Fax : 67557719

Email: chmotor@singnet.com.sg

TP INSURER: China Taiping Insurance (Singapore) Pte. Ltd. (HQ)

--

Singapore

PARTICULARS OF CLAIM

Claim Type:	THIRD PARTY	Ref. No:	TP/CHINA(GBF1470P)
Policy No:		Date of Loss:	10/03/2022
Vehicle Reg. No.:	SLR5224B	Driveable?	
Party At Fault:	UNKNOWN		
Driver (TP):	ONG YU TING	Driver (Insured):	ISLAM NAZRUL

Make/Model:	HONDA CITY, 1.5 SV CVT (A)	Vehicle Reg. Date:	17/08/2017
Vehicle Colour:	BLUE		
Engine No:	L15Z15202103	Chassis No:	MRHGM6660JT000084
Odometer:	0 KM		

Paint Type:
Total Loss? **NO**
Est. Duration of Repair (day) 0

Not Notified
Return After Repair
6 days

Description of Accident/Loss REFER TO GIA REPORT ATTACHED.

Remarks: VEHICLE CURRENTLY LYING AT YISHUN WORKSHOP.

Present Location: CHENG HOE MOTOR PTE LTD (YISHUN)

COST OF CLAIMS

	Amount
Parts	2,102.00
Miscellaneous Items	680.00
Labour	2,110.00
Paintwork Labour	0.00
Towing	0.00
Gross Total (S\$)	4,892.00
+ GST 7.00% (S\$)	342.44
Nett Amount (S\$)	5,234.44

This claim is handled by: SHARON CHIONG BENG CHOON

Generated using Merimen e-Claims Internet Estimation & Adjusting System

REPAIR DETAILS

SLR 5224B

TP/China

Reference

Part Source: MRM-SG Version: 1.0 (Last Synchronised: 12 Mar 2022)
Parts: 143 HONDA CITY 1.5 SV CVT (A) (Catalogue:Merimen Singapore 1.0)
Labour: Repairer's (Price-denominated Standard List)
Print Code: (Unsubmitted, no print-code for SLR5224B)
Validity: These estimates are valid only if they contain the print code (above) on all estimate pages, running page numbers with the END OF ESTIMATES marker on the last estimate page
Further Info: Items/values not in reference catalogue are prefixed with an asterisk *.

Estimates on Parts

No.	Qty	Part No.	Particulars	%Disc	%Depr	Amount
1	1		*1 PC REAR BUMPER	0.00	0.00	*220.00 F ✓
2	1		*6 PCS REAR BUMPER CLIPS @2/PC	0.00	0.00	*12.00 F ✓
3	1		*2 PCS REAR BUMPER SIDE RETAINERS @10/PC	0.00	0.00	*20.00 F ✓
4	1		*1 PC REAR BOOT	0.00	0.00	*380.00 F ✓
5	1		*1 PC REAR BOOT LOGO	0.00	0.00	*18.00 F ✓
6	1		*1 PC REAR BOOT EMBLEM (CITY)	0.00	0.00	*15.00 F ✓
7	1		*1 PC REAR BOOT EMBLEM (I-VTEC)	0.00	0.00	*16.00 F ✓
8	1		*1 PC REAR BOOT CENTRE MOULDING	0.00	0.00	*75.00 F X
9	1		*1 PC REAR BOOT INNER LOCK	0.00	0.00	*70.00 F X
10	1		*1 PC REAR BOOT INNER RUBBER	0.00	0.00	*60.00 F ✓
11	1		*2 PCS REAR BOOT REFLECTORS @75/PC	0.00	0.00	*150.00 F ✓
12	1		*2 PCS REAR BOOT HINGES @55/PC	0.00	0.00	*110.00 F X
13	1		*2 PCS HEADLAMPS @148/PC	0.00	0.00	*296.00 F ✓
14	1		*1 PC REAR CENTRE PANEL	0.00	0.00	*240.00 F X
15	1		*1 PC REAR CENTRE PANEL INNER TOP GARNISH	0.00	0.00	*420.00 F ✓
Total Parts (S\$)						2,102.00

F=Franchise part.

Report was unsubmitted during this print-out.
Generated using Merimen e-Claims IEAS

Estimates on Miscellaneous Items

No	Qty	Particulars	Amount
1	1	1 PC REAR BUMPER LOWER SKIRT ASSY	480.00 ✓
2	1	1 SET REVERSE SENSORS	200.00 ✓
Sub Total (S\$)			680.00

LKK Auto Consultants hence notify the Repairer of the following:

- To resurvey before/after spray painting
- To display damaged part(s) during resurvey
- Parts prices are subject to confirmation
- Third party survey is on a "Without Prejudice" basis
- No illegal modification(s) is allowed
- Supplementary item(s) must be resurveyed and is subject to final approval from Insurance Company

Acknowledged by Repairer

Signature:

Date:

Lab.Type

Amount

Labour Items

1	REMOVE & REFIX REAR BUMPER ASSY, LOWER SKIRT, TAILLAMPS, REAR BOOT, SPOILER, LOCK ASSY, TO CUT, WELD & RENEW REAR END PANEL, TO STRAIGHTEN, KNOCK & REPAIR REAR COMPARTMENT, REAR BOTH FENDERS AND REALIGN THE SAME	New	900.00
2	PUTTY & RESPRAY ON REAR COMPARTMENT, REAR BOTH FENDERS, REAR BUMPER, REAR PANEL, REAR BOOT	New	1,100.00
3	TO KNOCK & REPAIR REAR BUZZER SENSORS, SMART KEY SENSOR AND RESET SYSTEM	New	50.00
4	RUSTPROOFING	New	60.00
Gross Labour Cost (S\$)			2,110.00

Report was unsubmitted during this print-out.
Generated using Merimen e-Claims IEAS

< END OF ESTIMATES >