

ASS. REC. BY: CPM

REF:

CS/CT122002322/RVY3

170E

## ASSIGNMENT

From: \_\_\_\_\_ Date: \_\_\_\_\_

Estimated Cost: \_\_\_\_\_

OD / TP / WS / TP RES / OD RES / EVA / INV / MV

To Inspect Vehicle No: GBK5959Uat Workshop m/s Auto Insureof 6, MARSHALL LNInsured: CTI

Policy No. \_\_\_\_\_

Claims No. \_\_\_\_\_

Sum Insured: \_\_\_\_\_ Excess: 500

(Client's Record)

Make of Veh: \_\_\_\_\_

(Policy Condition)

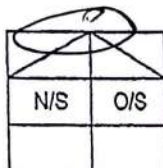
Remark: The veh had commenced its  
repair at the time of inspection.Bal. or Market Value: 91K

IDAC Accident Rpt: \_\_\_\_\_ Consistent? : Yes or No

GIA / PR Seen: \_\_\_\_\_ Consistent? : Yes or No

Est Repairs: \_\_\_\_\_ days Res.: Yes or No

Lum Sum: \_\_\_\_\_ % 3 Val.: Yes or No

CA / REV / REP. / 24 HRS

Date: \_\_\_\_\_ Person Contacted: \_\_\_\_\_ Vehicle: IN / OUT

Veh No: GBK5959U Yr Regn: 2019 / DECType: M.Car / M.Cycle / Bus / Van / Lorry / Taxi / Prime Mover /

Truck / Trailer or

Make: ISUZU NHR87A c.c. 1898Colour: WHITE A/C: Insured / Std / NI / NASp. Reading: 100463 T/Radio: Insured / Std / NI / NA

Eng/No: \_\_\_\_\_

C/No: JANHR87EK7100279Gen. Cond: Good / Fair / Poor / BurntSteering: In order / Jammed / Leaked / Burnt orBrake: In order / Jammed / Leaked / Burnt orModl: NI / S/Rim / STD A/Rim orTyre Size: F: 195/75R15R: 155R13 D/D

BS / DUN / EXNOVA / GY / FS / LIZA / MIC / OHTSU / PIR / SUMI /

TOYO / YOKO or

Front \_\_\_\_\_ Rear \_\_\_\_\_

R/Bal. 4 mm R/Bal. 5/5 mmL/Bal. 4 mm L/Bal. 5/5 mmD.O.A. 07/03/22 D.O.I. 14/07/22Survey held at Auto InsureDes. of Damages Frt / Rear / O/S / N/S / U/C / Rooftop or

The U/C / Chassis frame / Body Structure affected due to collision.

Date / Time	Action / Instruction
	REPAIR LIMIT - 72K

Date/Time, File Pass to?

☐ : Prel. Report

1)

☐ : Final Report

Date/Time, File Return to?

2)

Days Of Repair: \_\_\_\_\_

Resurvey No. of Trip: \_\_\_\_\_

Rep. Format: \_\_\_\_\_

Lump Sum / L.B.A. (?) \_\_\_\_\_

Add Fee:

☐ : Site Insp (\$ \_\_\_\_\_)☐ : Interview (\$ \_\_\_\_\_)☐ : Tech. Invs (\$ \_\_\_\_\_)☐ : Weekend (\$ \_\_\_\_\_)

Survey Fee:

Transportation:

S + RS. SI

Photos

Others

**Auto Insure Pte. Ltd**  
**6 Marsiling Lane**  
**739145**



**Insurer Reference: GBK5959U**  
**Repairer Reference: M4457/GBK5959U**  
**Date calculated: 11/03/2022 7:03 PM**

**Full Report**  
**Registration: GBK5959U**  
**Printed: 11/03/2022 7:03 PM**

### Summary Information

---

#### Claim

Location:	Singapore (SG)	Work Provider:	China Taiping Insurance (Singapore) Pte Ltd
Printed by:	Marvyn Chua	Currency:	SGD
Claim Reference:	GBK5959U	Date of Incident:	07/03/22
Estimated Repair Time:	7	Hire Car Start:	
Actual Repair Days:	7	Hire Car End:	

### Vehicle Details

---

#### Vehicle

Manufacturer:	ISUZU
Model:	N-SERIES
Sub Model:	NHR
Model Sheet Number:	37 03 01
Registration:	GBK5959U
VIN number:	JAANHR87EK7100279
Odometer:	

#### Model Specs

SINGLE CAB	TWO COAT METALLIC
------------	-------------------

## Vehicle Condition

### Vehicle Status

Pre-Accident Damage:

Date of Inspection:

### Damage Areas

All ☐  
Underbody ☐

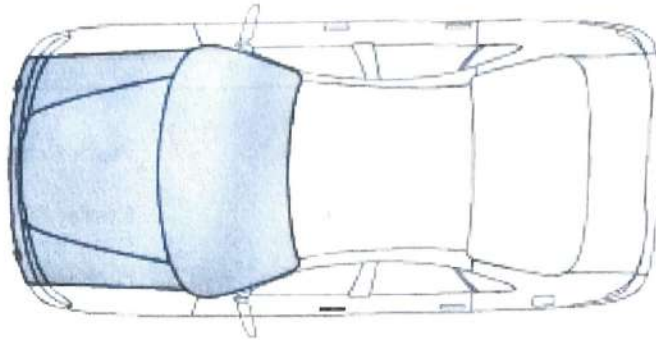

## Tyres Condition

Tyre Brand	Tread (Left Middle), mm	Tread (Left Outer), mm	Tread (Left Inner), mm	Tread (Right Inner), mm	Tread (Right Outer), mm	Tread (Right Middle), mm	Condition
------------	-------------------------	------------------------	------------------------	-------------------------	-------------------------	--------------------------	-----------

Spare Tyre Brand	Tread (Spare), mm
------------------	-------------------

## Labour

Code	Description	Time Base 10 WU/h	Price = 42.00 SGD/h	
			WU	Price SGD
NO NUMBER	RENEW FRONT PANEL (FRONT SCREEN AND INSTRUMENT PANEL REMOVED) INCLUDES: R + R FRONT GRILLE, HEADLAMPS AND CORNER PANEL		62.0	260.40
NO NUMBER	RENEW INSTRUMENT PANEL CROSSMEMBER (COMPOSITE WORK)		22.0	92.40
NO NUMBER	R + R ATT PARTS FRONT PANEL		6.0	25.20
NO NUMBER	R + R FRONT BUMPER		2.0	8.40
NO NUMBER	RENEW FRONT BUMPER (REMOVED)		3.0	12.60
NO NUMBER	R + R WINDSCREEN		15.0	63.00
NO NUMBER	R + R L/MIRROR BRACKET		3.0	12.60
NO NUMBER	R + R R/MIRROR BRACKET		3.0	12.60
NO NUMBER	R + R INSTRUMENT PANEL CPL INCLUDES: R + R COMBINATION INSTRUMENT		35.0	147.00
NO NUMBER	R + R COMPLETE HEATER (INSTRUMENT PANEL AND FRONT GRILLE REMOVED)		13.0	54.60



Code	Description	WU	Price SGD
<b>Labour Cost</b>			
	Panel / Mechanical Labour	Hrs 16.40	WU 164.0
			688.80
	<b>Total of Labour</b>		<b>688.80</b>

## Paint

Paint Work	SYSTEM AZT	Time Basis 10 WU/h
Code	Description - TWO COAT METALLIC	WU Price SGD
	L/F CORNER PANEL NEW PART PAINTING	7.0
	R/F CORNER PANEL NEW PART PAINTING	7.0
	FRONT PANEL CPL NEW PART PAINTING	33.0
	CTR FRT PANEL STRUT SURFACE PAINT	5.0

## Paint Material Per Part

Code	Description	Price SGD
0887	L/F CORNER PANEL NEW PART PAINTING	5.16
0888	R/F CORNER PANEL NEW PART PAINTING	5.16
0900	FRONT PANEL CPL NEW PART PAINTING	47.85
0904	CTR FRT PANEL STRUT SURFACE PAINT	6.72

## Labour Cost - Paint

Factor	42.00 SGD/h	Hrs	WU	Price SGD
Time Paint			52.0	
Preparation Main Work Metal		2.10	21.0	88.20
<b>Total</b>	<b>10 WU/h</b>	<b>7.30</b>	<b>73.0</b>	<b>306.60</b>

## Material Cost - Paint

	Price SGD
New Part Painting	58.17
Surface-/Blend Paint	6.72
Material-constant Metal	18.10
<b>Total</b>	<b>82.99</b>

## Spare Parts

Code	Description	Part Number	Part Source	prices as at 2001-01-01 Price SGD
0904	CTR FRT PANEL STRUT	8975816390	Original	0.00
1000	EMBLEM (NH)	FRONT	Original	25.00
0281	FRONT BUMPER	8975826310	Original	385.00
0431	FRONT MANUFACT	8978595561	Original	130.00
	BADGE			
0900	FRONT PANEL CPL	8978594240	Original	450.00
0410	GRILLE	8978672420	Original	420.00
1733	L/D-MIRROR BRACKET	8978537874	Original	15.00
1739	L/DOOR MIRROR ARM	8978562698	Original	55.00
0887	L/F CORNER PANEL	8978966540	Original	190.00
1453	L/F WIPER ARM	8971845551	Original	60.00

Code	Description	Part Number	Part Source	Price SGD
0339	X L/INN IMPACT DAMPER	8970357526	Original	0.00
0563	on LEFT HEADLAMP ASSY	8971823980	Original	310.00
1734	X R/D-MIRROR BRACKET	8978537863	Original	30.00
1740	X R/DOOR MIRROR ARM	8978682372	Original	50.00
0888	X R/F CORNER PANEL	8978966530	Original	190.00
1454	X R/F WIPER ARM	8971845561	Original	60.00
0340	X R/INN IMPACT DAMPER	8970357516	Original	0.00
0564	X RIGHT HEADLAMP ASSY	8971823970	Original	310.00
0417	X UP COWL PANEL GRILLE	8978927290	Original	0.00
1423	n UPPER MOULDING	8978902143	Original	0.00
1401	on WINDSCREEN	8978691231	Original	0.00
1410	on WINDSCREEN SEAL	8978598567	Original	0.00
f: OEM Parts				0.00
n: Non-OEM Parts				2,680.00
u: Used parts				2,680.00
<b>Savings</b>				
<b>Subtotal</b>				
<b>Total</b>				

### Extras

Code	Description	Price SGD
0339	[E]: L/INN IMPACT DA MPER: CHECK PRI	0.00*
0339	CE	0.00*
0340	[E]: R/INN IMPACT DA MPER: CHECK PRI	0.00*
0340	CE	0.00*
0417	[E]: UP COWL PANEL G RILLE: CHECK PR	0.00*
0417	ICE	0.00*
0904	[E]: CTR FRT PANEL S TRUT: CHECK PRI	0.00*
0904	CE	0.00*
0905	[E]: LWR FRT PANEL R EINF: CHECK PRI	0.00*
0905	CE	0.00*
0906	[E]: FRT PANEL REINF ORCEM: CHECK PR	0.00*
0906	ICE	0.00*
1401	[E]: WINDSCREEN: CHE CK PRICE	0.00*
1423	[E]: UPPER MOULDING: CHECK PRICE	0.00*

## Final Calculation

	SGD	SGD
<b>Parts</b>		
Total Parts	2,680.00	2,680.00
<b>Labour Time Base 10 WU/h</b>		
Total 164.0 WU X 42.00 SGD/h	688.80	688.80
<b>Total of Labour</b>		688.80
<b>Total Of Extras</b>		0.00
<b>Paint Work Time Base 10 WU/h</b>		
Labour Cost 73.0 WU X 42.00 SGD/h	306.60	
Material Cost	82.99	
<b>Total Paint Including Material</b>		389.59
<b>Repair Cost Excludes GST</b>		3,758.39
GST (+7.0%)		263.09
<b>Repair Cost Included GST</b>		4,021.48

### Comments

- \* - USER SUPPLIED DATA
- NN - NO MANUFACTURERS CODE EXISTS
- ) - WU PARTIAL INCL IN OTHER POSITIONS

### Assessment Note

No assessment notes entered.

LKK Auto Consultants hence notify the Repairer of the following:

- To resurvey before/after spray painting
- To display damaged part(s) during resurvey
- Parts prices are subject to confirmation
- Third party survey is on a "Without Prejudice" basis
- No illegal modification(s) is allowed
- Supplementary item(s) must be resurveyed and is subject to final approval from Insurance Company

Acknowledged by Repairer  
Signature:  
Date:

Rasul  
Hp 90010068  
6 days  
4/5  
14/03/22 P1635  
Revert  
EXCESS: 500  
Resurvey after repair



# SINGAPORE ACCIDENT STATEMENT

## IMPORTANT NOTICE

1. Please report correctly the details of the accident to speed up the claims process.
2. This Form must be completed by the Policyholder and/or the Authorised Driver
3. Information provided must be as truthful and accurate as possible. Any wilful misrepresentation or withholding of material facts may allow insurance companies to repudiate policy liability.
4. The issue and acceptance of this Form by insurance companies is not an admission of policy liability on the part of the insurance companies.
5. Any false reporting may be referred to the Police for investigation.
6. This report will be forwarded by the insurers of the GIA Records Management Centre established by the General Insurance Association of Singapore (GIA) for archiving and that copies of this report will, for a fee, be made available upon application by interested parties.
7. By the lodgement of this report to the insurers, you hereby consent to the archiving of this report at the centre and to copies of the report being made available aforesaid.

## ACCIDENT STATEMENT

Date of Submission	07/03/2022 19:39 (SGT)
Date of Accident	07/03/2022 11:20 (SGT)
Exact Location of Accident	Mandai Link, Singapore
Additional Location Information	-
Country/State of Loss	Singapore

## DETAILS OF OWN VEHICLE

Vehicle Registration Number	GBK5959U
INSURED/POLICYHOLDER	
Is company?	Yes
Name Of Registered Owner	SPACE FORM DESIGN PTE LTD
Company Reg No	2XXXXX170E
Email Address	vgvghaha@gmail.com
Mobile Phone No	(Phone) +65-83329570
Alternative Phone No	+65-83329570

## VEHICLE PARTICULARS

Manufacturer	Isuzu
Model	NHR87AUE4AA MT
Variant	-
Exact purpose for which vehicle was being used at time of accident	Employment
Are you claiming under your own insurance policy for repair to your vehicle?	Yes
Vehicle Category	Commercial vehicle
Transmission	Manual
CC	1898

## INSURANCE COMPANY

Name of Insurance Company	China Taiping Insurance (Singapore) Pte. Ltd.
Type of Coverage	Comprehensive
Fleet Policy	No
Policy Number	DMCVSNA00150632101
Cover Note Number	-

## DRIVER

Name of Driver	TAN ENG SENG
NRIC No	SXXXX076Z

Date Of Birth 03/02/1970  
 Occupation Outdoor  
 Date Of Driving Pass 01/08/1997  
 Driving experience 24 YEARS AND 7 MONTHS  
 Gender Male  
 Mobile Number (Phone) +65-83329570  
 Alt. Phone Number -  
 Email Address vgvghaha@gmail.com  
 Address BLK 502B YISHUN ST 51  
 Address complement #04-428  
 Postcode 762502  
 Is the driver the policyholder? No  
 If No, Relationship of the Driver with the Insured Employee  
 Does Driver Own Other Vehicles? No  
 Vehicle Registration Number of Other Vehicle Owned by Driver -  
 Insurance Company of Other Vehicle Owned by Driver -

#### GENERAL INFORMATION OF THE ACCIDENT

Type of Accident Collision - Head to Rear  
 Weather Conditions Clear  
 Road Surface Dry

#### OTHER INFORMATION

Was any foreign vehicle involved in the accident? No  
 Number of vehicles involved in the accident 2  
 Was anybody injured in the Accident? No  
 Was any injured conveyed to hospital by ambulance? -  
 Was any other vehicle or property damaged? Yes  
 Number of Passengers (Including Driver) 1  
 Has the driver been approached by unknown person(s) soliciting/offering accident claims assistance? No

#### DETAILS OF POLICE ACTION

Was the accident reported to the police? No  
 Was notice of intended Prosecution given? No  
 If yes, against whom? -

#### CIRCUMSTANCES OF ACCIDENT

PLS REFER TO THE ATTACHED STATEMENT

#### ATTACHMENT(S)

Are accident photos available for attachment? Yes  
 Was there any video captured by Car Camera? Yes  
 Reasons for not uploading a video of the accident HAVEN'T RETRIEVE  
 Was there any audio recorded? No

#### DETAILS OF OTHER VEHICLE PROPERTY 1

Vehicle Registration Number YP8790U  
 Vehicle Manufacturer -  
 Vehicle Model -  
 Vehicle Variant -  
 Vehicle Colour -  
 Vehicle Category Commercial vehicle  
 Name of Driver MARUTHAIYAN SENTHILKUMAR  
 Passport No/FIN GXXXX792R  
 Contact Number (Phone) +65-86708687



## SKETCH PLAN

### IMPORTANT NOTICE

1. Please report correctly the details of the accident to speed up the claims process.
2. This Form must be completed by the Policyholder and/or the Authorised Driver.
3. Information provided must be as truthful and accurate as possible. Any wilful misrepresentation or withholding of material facts may allow insurance companies to repudiate policy liability.
4. The issue and acceptance of this Form by insurance companies is not an admission of policy liability on the part of the insurance companies.
5. Any false reporting may be referred to the Police for investigation.
6. The report will be forwarded by the insurers of the GIA Records Management Centre established by the General Insurance Association of Singapore (GIA) for archiving and that copies of this report will for a fee be made available upon application by interested parties.
7. By the lodgement of this report to the insurers, you hereby consent to the archiving of this report at the centre and to copies of the report being made available aforesaid.

#### 8. Consent under the Personal Data Protection Act (PDPA)

I understand, acknowledge, agree and consent that:

(a) My insurer, my workshop and the General Insurance Association of Singapore ("GIA") may/are permitted to collect, use, disclose and/or process my personal data/personal information set out in this [form] and any other personal information provided by me or possessed by my insurer (collectively the "Personal Information") and disclose and transfer such Personal Information to all insurer(s) who have insured vehicle(s) involved in this accident (all insurer(s) who have insured vehicle(s) involved in this accident shall be collectively referred to as the "Insurers"), the Insurers' lawyers/law firms, the Monetary Authority of Singapore and any relevant government agency/authority (such as the police), for the purpose(s) of:

(i) processing, handling and/or dealing with my claims including the settlement of the claims and any necessary investigations relating to the claims;

(ii) investigating the accident and/or my claims;

(iii) carrying out and/or dealing with my instructions or responding to any enquiries by me;

(iv) administering my claims (including the mailing of correspondence, statements, invoices, reports or notices to me, which could involve disclosure of certain personal data about me to bring about delivery of the same as well as on the external cover of envelopes/mail packages); and/or

(v) complying with applicable law in administering, processing, handling and/or dealing with my claims, (collectively the "Purposes")

(b) all insurer(s) who have insured vehicle(s) involved in this accident and the Insurers' lawyers/law firms, may/are permitted to collect, use, disclose and/or process my Personal Information for one or more of the above Purposes; and

(c) my Personal Information may/can be disclosed by any of the Insurers and/or GIA to their third party service providers or agents (including their lawyers/law firms), which may be sited outside of Singapore, for one or more of the above Purposes.



Policyholder's Signature / Date & Time

Driver's Signature (if driver is not the policyholder) / Date & Time

Witnessed by Reporting Centre Personnel

#### Sketch Plan

A = GBK 5959U

B = YP 8790U

Mandai Link.

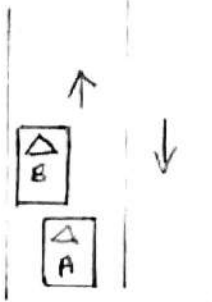

Describe Circumstances of the Accident

I was driving along the stated venue and i <sup>abit</sup> felt ~~abit~~ <sup>hence</sup> sleepy and accidentally bang onto the vehicle infront of me which is vehicle A right side rear portion.

Declaration

We declare the foregoing particulars are true in every respect.

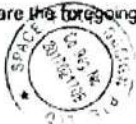

Policyholder's Signature / Date & Time

*[Signature]*

Driver's Signature (If driver is not the policyholder) / Date & Time

*[Signature]* 07/03/22

Witnessed by Reporting Centre Personnel

> Back to OneMotoring

## Enquire PARF/COE Rebate for Registered Vehicle

### Vehicle Owner Particulars

Owner ID Type:

Owner ID:

### Vehicle Details

Vehicle No.:

Vehicle to be Exported:

Intended Deregistration Date:

Vehicle Make:

Vehicle Model:

Primary Colour:

Manufacturing Year:

Engine No.:

Chassis No.:

Maximum Power Output:

Open Market Value:

Original Registration Date:

First Registration Date:

Transfer Count:

Actual ARF Paid:

### Intended PARF Rebate Details

PARF Eligibility:

PARF Eligibility Expiry Date:

PARF Rebate Amount:

### Intended COE Rebate Details

COE Expiry Date:

COE Category:

COE Period(Years):

QP Paid:

COE Rebate Amount:

**Total Rebate Amount:**

Company

170E

GBK5959U

No

09 Mar 2022

ISUZU

NHR87AUE4AA MT

White

2019

RZ4E105F90

JAANHR87EK7100279

-

\$28,060.00

09 Dec 2019

09 Dec 2019

0

\$1,403.00

No

-

\$0.00

08 Dec 2029

C - Goods Vehicle & Bus

10

\$23,704.00

\$18,362.00

**\$18,362.00**

The information contained herein is correct as at 09 Mar 2022

OK



# Isuzu NHR87A

[Overview](#)[Financial](#)[Accessories](#)[Similar](#)[Research](#)[Photos](#)[Map](#)

Price	<b>\$76,800</b>	Lifespan ?	11-Sep-2038
Depreciation ?	\$11,820 /yr View models with similar depre	Reg Date	12-Sep-2018 (6yrs 5mths 27days COE left)
Mileage	51,214 km (14.6k /yr)	Manufactured ?	2018
Road Tax ?	N.A.	Transmission	Manual
Dereg Value ?	\$16,928 as of today (change)	Fuel Type	Diesel
COE ?	\$26,048	OMV ?	\$27,164
Engine Cap	1,898 cc	ARF ?	\$1,359
Curb Weight ?	2,400 kg	No. of Owners ?	1