

SINGAPORE ACCIDENT STATEMENT

IMPORTANT NOTICE

1. Please report correctly the details of the accident to speed up the claims process.
2. This Form must be completed by the Policyholder and/or the Authorised Driver
3. Information provided must be as truthful and accurate as possible. Any wilful misrepresentation or withholding of material facts may allow insurance companies to repudiate policy liability.
4. The issue and acceptance of this Form by insurance companies is not an admission of policy liability on the part of the insurance companies.
5. **Any false reporting may be referred to the Police for investigation.**
6. This report will be forwarded by the insurers of the GIA Records Management Centre established by the General Insurance Association of Singapore (GIA) for archiving and that copies of this report will, for a fee, be made available upon application by interested parties.
7. By the lodgement of this report to the insurers, you hereby consent to the archiving of this report at the centre and to copies of the report being made available aforesaid.

ACCIDENT STATEMENT

Date of Submission	10/03/2022 17:06 (SGT)
Date of Accident	10/03/2022 12:15 (SGT)
Exact Location of Accident	Thomson Rd, Singapore
Additional Location Information	TURNING RIGHT TO MOULMEIN ROAD
Country/State of Loss	Singapore

DETAILS OF OWN VEHICLE

Vehicle Registration Number	SKS1919M
-----------------------------------	----------

INSURED/POLICYHOLDER

Is company?	No
Name Of Registered Owner	KOH SAW TIN
NRIC No	SXXXX315H
Email Address	j-eremy@hotmail.com
Mobile Phone No	(Phone) +65-90185314
Alternative Phone No	+65-98888119

VEHICLE PARTICULARS

Manufacturer	Porsche
Model	Macan
Variant	-
Exact purpose for which vehicle was being used at time of accident	Private use
Are you claiming under your own insurance policy for repair to your vehicle?	No - Claiming third party
Vehicle Category	Private car
Transmission	Auto
CC	2997

INSURANCE COMPANY

Name of Insurance Company	AIG Asia Pacific Insurance Pte. Ltd.
Type of Coverage	Comprehensive
Fleet Policy	No
Policy Number	7220022608
Cover Note Number	-

DRIVER

Name of Driver	TAN CHANG HUI JEREMY
NRIC No	SXXXX599B

Date Of Birth	08/08/1994
Occupation	Indoor
Date Of Driving Pass	09/07/2013
Driving experience	8 YEARS AND 8 MONTHS
Gender	Male
Mobile Number	(Phone) +65-98888119
Alt. Phone Number	-
Email Address	j-eremy@hotmail.com
Address	1 BISHAN STREET 15 #10-08
Address complement	-
Postcode	573910
Is the driver the policyholder?	No
If No, Relationship of the Driver with the Insured	Child
Does Driver Own Other Vehicles?	No
Vehicle Registration Number of Other Vehicle Owned by Driver	-
Insurance Company of Other Vehicle Owned by Driver	-

GENERAL INFORMATION OF THE ACCIDENT

Type of Accident	Hit and run / Vandalism / Damaged whilst parked
Weather Conditions	Clear
Road Surface	Wet

OTHER INFORMATION

Was any foreign vehicle involved in the accident?	No
Number of vehicles involved in the accident	2
Was anybody injured in the Accident?	No
Was any injured conveyed to hospital by ambulance?	-
Was any other vehicle or property damaged?	Yes
Number of Passengers (Including Driver)	1
Has the driver been approached by unknown person(s) soliciting/offering accident claims assistance?	No

DETAILS OF POLICE ACTION

Was the accident reported to the police?	Yes
Police Station Name	Traffic Police
Police Station Phone No	(Phone) +65-65470000
Alt. Police Station Phone No	(Fax) +65-65474900
Police Station Address	10 Ubi Avenue 3 Singapore 408865
Was notice of intended Prosecution given?	No
If yes, against whom?	-

CIRCUMSTANCES OF ACCIDENT

PLEASE REFER TO SKETCH AND POLICE REPORT T/20220310/7016

ATTACHMENT(S)

Are accident photos available for attachment?	Yes
Was there any video captured by Car Camera?	Yes
Was there any audio recorded?	No

DETAILS OF OTHER VEHICLE PROPERTY 1

Vehicle Registration Number	SLR3120E
Vehicle Manufacturer	Mitsubishi
Vehicle Model	Lancer
Vehicle Variant	-
Vehicle Colour	-
Vehicle Category	Private car

Name of Driver	-
Contact Number	-
Address	-
Address complement	-
Postcode	-
Insurance Company Name	-
Nature Of Damage	-
Details of property damaged in accident	-
No. Of Passenger (Including Driver)	-

SKETCH PLAN

IMPORTANT NOTICE

1. Please report correctly the details of the accident to speed up the claims process.
2. This Form must be completed by the Policyholder and/or the Authorised Driver.
3. Information provided must be as truthful and accurate as possible. Any wilful misrepresentation or withholding of material facts may allow insurance companies to repudiate policy liability.
4. The issue and acceptance of this Form by insurance companies is not an admission of policy liability on the part of the insurance companies.
5. Any false reporting may be referred to the Police for investigation.
6. The report will be forwarded by the insurers of the GIA Records Management Centre established by the General Insurance Association of Singapore (GIA) for archiving and that copies of this report will for a fee be made available upon application by interested parties.
7. By the lodgement of this report to the insurers, you hereby consent to the archiving of this report at the centre and to copies of the report being made available aforesaid.
8. **Consent under the Personal Data Protection Act (PDPA)**
I understand, acknowledge, agree and consent that :
(a) My insurer, my workshop and the General Insurance Association of Singapore ("GIA") may/are permitted to collect, use, disclose and/or process my personal data/personal information set out in this [form] and any other personal information provided by me or possessed by my insurer (collectively the "Personal Information") and disclose and transfer such Personal Information to all insurer(s) who have insured vehicle(s) involved in this accident (all insurer(s) who have insured vehicle(s) involved in this accident shall be collectively referred to as the "Insurers"), the Insurers' lawyers/law firms, the Monetary Authority of Singapore and any relevant government agency/authority (such as the police), for the purpose(s) of :
(i) processing, handling and/or dealing with my claims including the settlement of the claims and any necessary investigations relating to the claims;
(ii) investigating the accident and/or my claims;
(iii) carrying out and/or dealing with my instructions or responding to any enquiries by me;
(iv) administering my claims (including the mailing of correspondence, statements, invoices, reports or notices to me, which could involve disclosure of certain personal data about me to bring about delivery of the same as well as on the external cover of envelopes/mail packages); and/or
(v) complying with applicable law in administering, processing, handling and/or dealing with my claims.
(collectively the "Purposes")
(b) all insurer(s) who have insured vehicle(s) involved in this accident and the Insurers' lawyers/law firms, may/are permitted to collect, use, disclose and/or process my Personal Information for one or more of the above Purposes; and
(c) my Personal Information may/can be disclosed by any of the Insurers and/or GIA to their third party service providers or agents (including their lawyers/law firms), which may be sited outside of Singapore, for one or more of the above Purposes.

Policyholder's Signature / Date & Time

Driver's Signature (If driver is not the policyholder) / Date & Time

 10/03/2022
Witnessed by Reporting Centre Personnel

Sketch Plan

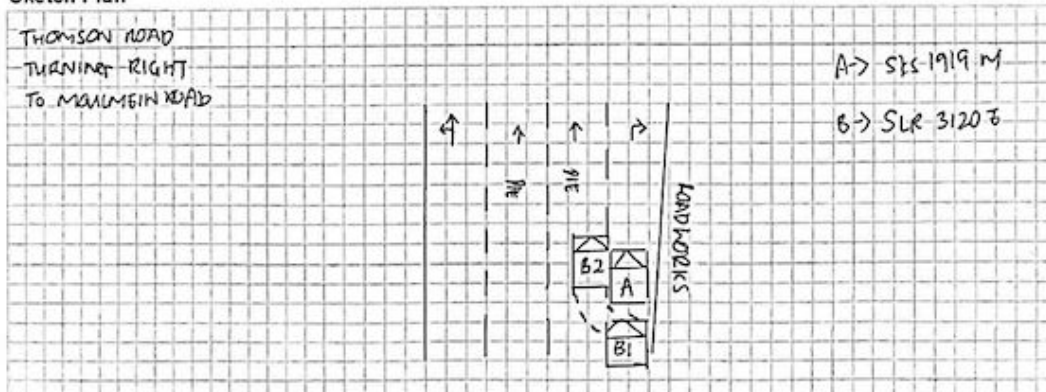

Describe Circumstances of the Accident

On the stated time & date, I was stationary in my vehicle A, (SES1919 M)
 waiting for the traffic light to turn green. Suddenly, a vehicle behind me,
 (SLR 31206) cut out and hit onto my rear left tail lamp and bumper.
 He then drove away without fighting.

POLICE REPORT 7/20220310/7016

Declaration

I/we declare the foregoing particulars are true in every respect.

 Policyholder's Signature / Date & Time

 Driver's Signature (If driver is not the policyholder) / Date & Time

 Witnessed by Reporting Centre Personnel

Scanned with CamScanner



























**SINGAPORE
POLICE FORCE**



T/20220310/7016

Police Station Of Origin:
Traffic Police
10 Ubi Avenue 3 SINGAPORE 408865
Tel No: 65470000

1 of 3

Report No. T/20220310/7016

REPORT OF A TRAFFIC ACCIDENT

Date/Time Report Made: 10/03/2022 14:41		Vide Report No.:		Station Diary No.:	
Informant's Particulars					
Name of Informant: TAN CHANG HUI JEREMY			Address: 1 BISHAN STREET 15 #10-08 SINGAPORE 573910		
ID Type / ID No.: NRIC NO / S9428599B			Contact No.:		Mobile: 98888119
Nationality: SINGAPORE CITIZEN			Email: J-EREMY@HOTMAIL.SG		
Sex: Male	Age: 27	Date of Birth: 08/08/1994	Type of Informant: Driver		
Race: Chinese			Language: English		Institution / School Name:
Occupation: Company director			Driving Licence Information: Class:		Date of Expiry:

General Information of the Accident				
Type of Accident:	Non-Injury Hit and Run	Drink Drive: No	Date/Time of Accident: 10/03/2022 12:15	Type of Location: T-Junction
Location: THOMSON ROAD				
Weather: Clear		Road Surface: Wet	Road Speed Limit: 50 Km/h	
Traffic Flow: One Way		Traffic Control: Traffic Light - Working		Traffic Volume: Heavy
Type of Collision: HIT ON TO STATIONARY VEHICLE				Anyone conveyed by ambulance: No

Details of Vehicle Involved						
Vehicle No.	Type	Make	Model	Color	Conditio	No of
SKS1919M	Car					0
SLR3120E	Car	MITSUBISHI	LANCER	White		0

Details of Person Involved	
Any Pedestrian Involved: No	
No. of Pedestrians Injured: NIL	Use of Pedestrian Crossing: NA

**SINGAPORE
POLICE FORCE**

T/20220310/7016

Police Station Of Origin:
Traffic Police
10 Ubi Avenue 3 SINGAPORE 408865
Tel No: 65470000

2 of 3

Report No. T/20220310/7016

CONTINUATION OF REPORT

Driver			
Name	TAN CHANG HUI JEREMY		ID No. S9428599B
Related Vehicle	SKS1919M (Car)		Contact No. 98888119
Hospital/Clinic	NIL		Class of Driving Licence & Expiry Class: NIL Date of Expiry: NIL
Date	NIL		Date NIL
No. of Days granted Medical Leave	NIL		Degree of NIL

Brief Details.

On the stated time & date, I was stationary in my vehicle (SKS 1919 M) waiting for the traffic light to turn green. Suddenly, a vehicle behind me, (SLR 3120 E) cut out and hit onto my rear left tail lamp and bumper. He then drove away without alighting.

**SINGAPORE
POLICE FORCE**

Police Station Of Origin:
Traffic Police
10 Ubi Avenue 3 SINGAPORE 408865
Tel No: 65470000



T/20220310/7016

3 of 3

Report No. T/20220310/7016

CONTINUATION OF REPORTSketch Plan

Informant is not able to provide sketch

Signature Of Officer Recording The Report: Not applicable	Signature Of Informant: The identity of the person making this report has been authenticated by Singpass. No signature is required.
Signature Of Interpreter: Not applicable	Date/Time: 10/03/2022 14:41
Officer In Charge Of Case: TP / TPIB / NEO ZHI YUAN Contact No.: 65476079	Classification Of Case:

NP168