

Site Rec By: Thuan

Ref: CS/CTI 22 0022 98/UVY3

ASSIGNMENT

From: _____ Date: _____
 Estimated Cost: _____
 OD / TP / WS / TP RES / OD RES / EVA / INV / MV
 To Inspect Vehicle No: _____
 at Workshop m/s _____
 of _____
 Insured: _____
 Policy No _____
 Claims No _____
 Sum Insured: _____ Excess: _____
 (Client's Record)
 Make of Veh: _____

Veh No: SMM 7549R Yr Regn: 12/7 119
 Type: M. Car / M. Cycle / Bus / Van / Lorry / Taxi / Prime Mover /
 Truck / Trailer or _____
 Make: Honda Shuttle c.c 1496
 Colour: blue N/C: Insured / Std / NI / NA
 Sp. Reading: 88918 T/Radio: Insured / Std / NI / NA
 Eng/No: _____
 C/No: GK 82001754
 Gen. Cond: Good / Fair / Poor / Burnt
 Steering: Interd / Jammed / Leaked / Burnt or _____
 Brake: Interd / Jammed / Leaked / Burnt or _____
 Mod: Nil / SIR / M / STD A/B / m or _____
 Tyre Size: F: 185/60R15
 R: 185/60R15

(Policy Condition)
 Remark: The veh had commenced its repair at the time of inspection.

N/S	O/S
	X

Bal. or Market Value: 78k
 IDAC Accident Report: _____ Consistent?: Yes or No
 GIA / PR Seen: _____ Consistent?: Yes or No
 Est Repairs: 5 days Res.: Yes or No
 Lum Sum: _____ % J Val.: Yes or No
 CA / REV / REP. / 24 HRS
 Date: _____ Person Contacted: _____
 Vehicle: IN / OUT

BS / DUN / EXNOVA / GY / FS / LIZA / MIC / OHTSU / PIR / SUMI /
 TOYO / YOKO or _____
 Front _____ Rear _____
 R/Bal. 6 mm R/Bal. 6 mm
 L/Bal. 6 mm L/Bal. 6 mm
 D.O.A. 9/3/22 D.O.I. 14/3/22 1300
 Survey held at HIS Automotive
 Des. of Damages: Frt / Rodr / O/S / N/S / U/C / Roof/Top or _____
 The U/C / Chassis frame / Body Structure affected due to collision.

Date / Time	Action / Instruction
	MU: <u>78k</u>
	rebate: <u>28232</u>
	MU: <u>49768</u>

Case/Time File Pass to? : Procl. Report
 : Final Report
 1) _____
 Date/Time File Return to? _____

Days Of Repair: _____
 Resurvey No. of Trip: _____

Add Fee: : Site Insp (\$ _____)
 : Interview (\$ _____)
 : Tech. Invs (\$ _____)
 : Wash/Detail (\$ _____)

Survey Fee:	_____
Transportation:	_____
S + RS: \$	_____
Finals	_____
Deliver	_____
Total	_____

Request Form No: _____
 Date: 21/4/22 / 11:30

> Back to OneMotoring

Enquire PARF/COE Rebate for Registered Vehicle

Vehicle Owner Particulars

Owner ID Type: Singapore NRIC
Owner ID: 811H

Vehicle Details

Vehicle No.: SMM7549R
Vehicle to be Exported: No
Intended Deregistration Date: 21 Mar 2022
Vehicle Make: HONDA
Vehicle Model: SHUTTLE 1.5G CVT
Primary Colour: Blue
Manufacturing Year: 2019
Engine No.: L15B6002096
Chassis No.: GK82001754
Maximum Power Output: 97.0 kW (130 bhp)
Open Market Value: \$19,799.00
Original Registration Date: 12 Jul 2019
First Registration Date: 12 Jul 2019
Transfer Count: 0
Actual ARF Paid: \$9,799.00
Intended PARF Rebate Details
PARF Eligibility: Yes
PARF Eligibility Expiry Date: 11 Jul 2029
PARF Rebate Amount: \$7,349.00
Intended COE Rebate Details
COE Expiry Date: 11 Jul 2029
COE Category: A - Car up to 1600cc & 97kW (130bhp)
COE Period(Years): 10
QP Paid: \$28,589.00
COE Rebate Amount: \$20,883.00
Total Rebate Amount: \$28,232.00

4899.5

The information contained herein is correct as at 21 Mar 2022

OK

$$\begin{array}{r} \text{OP: 10k} \\ \hline 12 \\ = 833 \end{array}$$

$$7 \text{ yrs } 4 / 88$$

$$833 \times 88 = 73304$$

$$73304 + 4899.5$$

$$= 78203.5$$

$$= 78k$$

$$78k - 28232$$

$$= 49768$$

Need Items for Your Car?

We have thousands of car parts & accessories to explore.
The best online platform to sell and buy car parts & accessories - Marketplace

Post an Advertisement
Sell it yourself! Advertise it at just
\$68 until it's SOLD!

Post an Ad Reference Logic Ways of Selling



Direct Owner

Sort by Date Posted 20 results/page

14 vehicles



Shuttle 1.5A G

Any Category

Advanced Search

Top pick

Make	Model	Price	Depreciation	Reg Date	Eng Cap	Mileage	Veh Type	Status
Search Selection Shuttle 1.5A G								
		Any	Any	2019	Any	Any	Any	Available
	Honda Shuttle 1.5A G	\$81,800	\$10,580 /yr	18-Jun-2019	1,496 cc	30,000 km	Stationwagon	Available
1 Owner Only! Extremely Well Maintained Like Brand New Car. 100% Accident Free. Non PHV Unit. Most Reliable Brand In The Automoti...								
Posted: 14-Mar-2022								
	Honda Shuttle 1.5A G Honda Sensing	\$90,800	\$11,000 /yr	15-Nov-2019	1,496 cc	17,000 km	Stationwagon	Available
New Facelifted Model, Keyless, Excellent Fuel Economy And Spacious Made In Japan Station Wagon, Beautiful Paintwork With Clean & N...								
Henly Enterprises Co								
Posted: 19-Mar-2022								
	Honda Shuttle 1.5A G LED	\$80,900	\$10,390 /yr	20-Jun-2019	1,496 cc	28,000 km	Stationwagon	Available
1 Owner And Low Mileage Unit! LED Model With Beautiful Candy Red In Color. Popular Station Wagon Model Known For Its Reliability, Sp...								
Posted: 18-Mar-2022								
	Honda Shuttle 1.5A G	\$80,988	\$10,400 /yr	09-Jul-2019	1,496 cc	30,000 km	Stationwagon	Available
1 Owner Only! Meticulously Well Maintained In Excellent Pristine Like New Condition Assured! 100% Accident Free And Non PHV Unit As...								
Carz World Pte Ltd								
Posted: 16-Mar-2022								
	Honda Shuttle 1.5A G Honda Sensing	\$88,888	\$10,770 /yr	24-Oct-2019	1,496 cc	30,000 km	Stationwagon	Available
Extended Warranty Till End Of COE. 2 Owners Due To Internal Transfer. Extremely Low Mileage. Original Paintwork. Accident Free. Best...								
Posted: 17-Mar-2022								
	Honda Shuttle 1.5A G Honda Sensing	\$87,800	\$10,540 /yr	22-Nov-2019	1,496 cc	19,241 km	Stationwagon	Available
Certified Quality Standards. 1 Year Extended Pre Owned Warranty, 2 Years Complimentary Servicing By Republic Auto. Low Financing Int...								
Republic Auto								
Posted: 16-Mar-2022								
	Honda Shuttle 1.5A G	\$86,800	\$11,210 /yr	09-Jul-2019	1,496 cc	26,188 km	Stationwagon	Available
Exclusive 1 Year Warranty With 2 Free Services! Offer At 1.88% Interest Package! 100% Loan Approval. Pristine Condition. One Owners...								
This car comes with 6-mth sgCarMart Warranty - the best protection for your car. Learn More								
Car House Pte Ltd								
Posted: 15-Mar-2022								
	Honda Shuttle 1.5A G Honda Sensing	\$90,888	\$11,120 /yr	22-Nov-2019	1,496 cc	28,100 km	Stationwagon	Available
Mileage, Well Maintained Unit. Fast And Easy Ownership With High Loan From Banks Or In House Financing And Interest...								
Posted: 14-Mar-2022								

Compare

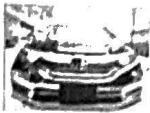

Honda Shuttle 1.5A G Honda Sensing **\$87,800** **\$10,860 /yr** **29-Oct-2019** **1,496 cc** **21,000 km** **Stationwagon** **Available**
 1 Owner, Face Lift Model, Full Service Record, 100% Loan Approval! Low Mileage, No Repairs Needed, No Gimmicks, Hassle Free Loan A...
 Victory Cars Trading Pte Ltd
 Posted: 12-Mar-2022

PREMIUM AD

Honda Shuttle 1.5A G Honda Sensing **\$88,800** **\$10,870 /yr** **13-Dec-2019** **1,496 cc** **24,000 km** **Stationwagon** **Available**
 Immaculate 1 Owner Condition! Upgrade To Unlimited Mileage Warranty For Additional Peace Of Mind! High Trade In Welcome! Promo R...
 Car Times Automobile Pte Ltd
 Posted: 15-Mar-2022

REGISTRATION



Honda Shuttle 1.5A G **\$78,800** **\$10,420 /yr** **10-Apr-2019** **1,496 cc** **45,500 km** **Stationwagon** **Available**
 1 Owner Unit, With 100% No Mishap! Nicely Done Up And No Messy Modifications. Super Responsive, Added On Some Light Accessories...
 Tan Wei Auto Pte Ltd
 Posted: 15-Mar-2022



Honda Shuttle Hybrid 1.5A G LED **\$85,800** **\$10,770 /yr** **25-Jun-2019** **1,496 cc** **38,115 km** **Stationwagon** **Available**
Fuel Type: Petrol-Electric
 Well Maintain By Previous Owner. We Do Immediate Transfer Of Ownership Upon Collection. It Come With 2 Times Free Servicing. Come...
 This car comes with 6-mth sgCarMart Warranty - the best protection for your car. Learn More
 Posted: 09-Mar-2022

PREMIUM AD



Honda Shuttle 1.5A G Honda Sensing **\$86,800** **\$10,650 /yr** **31-Oct-2019** **1,496 cc** **22,222 km** **Stationwagon** **Available**
 Super Fuel Saver Japanese Car, Low Fuel Consumption, Consignment Unit, Facelifted Model, Keyless Entry, One Lady Owner Only, Under...
 Posted: 04-Mar-2022



Honda Shuttle 1.5A G **\$84,000** **\$11,070 /yr** **16-May-2019** **1,496 cc** **28,000 km** **Stationwagon** **Available**
 1 Owner. Accident Free. Low Mileage. Very Good Condition. Non PHV.
 Posted: 21-Feb-2022

PREMIUM AD

Save this search criteria, to get email alerts whenever a match is found.

Make Model Price Depreciation Reg Date Eng Cap Mileage Veh Type Status

For old advertisements, view Expired ads

20 results/page

Buy / Rent Cars

Sell Your Car

Aftermarket

Articles

General

New Cars For Compare

Post an Ad

Workshop Directory

Car Reviews

About Us

SINGAPORE ACCIDENT STATEMENT

IMPORTANT NOTICE

1. Please report correctly the details of the accident to speed up the claims process.
2. This Form must be completed by the Policyholder and/or the Authorised Driver
3. Information provided must be as truthful and accurate as possible. Any wilful misrepresentation or withholding of material facts may allow insurance companies to repudiate policy liability.
4. The issue and acceptance of this Form by insurance companies is not an admission of policy liability on the part of the insurance companies.
5. Any false reporting may be referred to the Police for investigation.
6. This report will be forwarded by the Insurers of the GIA Records Management Centre established by the General Insurance Association of Singapore (GIA) for archiving and that copies of this report will, for a fee, be made available upon application by interested parties.
7. By the lodgement of this report to the Insurers, you hereby consent to the archiving of this report at the centre and to copies of the report being made available aforesaid.

ACCIDENT STATEMENT

Date of Submission	10/03/2022 11:21 (SGT)
Date of Accident	09/03/2022 06:45 (SGT)
Exact Location of Accident	Singapore
Additional Location Information	WOODLANDS AVE 6 TOWARDS AVE 5
Country/State of Loss	Singapore

DETAILS OF OWN VEHICLE

Vehicle Registration Number SMM7549R

INSURED/POLICYHOLDER

Is company?	No
Name Of Registered Owner	MUHAMMAD FAIZAL ABNAS BIN ZAINUDDIN
NRIC No	S7442811H
Email Address	SELPHK38@GMAIL.COM
Mobile Phone No	(Phone) +65-83220585
Alternative Phone No	(Home) +65-83220585

VEHICLE PARTICULARS

Manufacturer	Honda
Model	Shuttle
Variant	-
Exact purpose for which vehicle was being used at time of accident	Private hire
Are you claiming under your own insurance policy for repair to your vehicle?	No - Claiming third party
Vehicle Category	Private hire
Transmission	Auto
CC	1500

INSURANCE COMPANY

Name of Insurance Company	NTUC Income Insurance Co-operative Ltd
Type of Coverage	Comprehensive
Fleet Policy	No
Policy Number	5118090168-01
Cover Note Number	-

DRIVER

Name of Driver	MUHAMMAD FAIZAL ABNAS BIN ZAINUDDIN
NRIC No	S7442811H

Date Of Birth	25/12/1974
Occupation	Driver
Date Of Driving Pass	02/04/2005
Driving experience	16 YEARS AND 11 MONTHS
Gender	Male
Mobile Number	(Phone) +65 83220988
Alt. Phone Number	(Home) +65 83220588
Email Address	SEI.PARK38@GMAIL.COM
Address	APT BLK 132 EDGEMOOR PLAINS #02-24
Address complement	-
Postcode	820132
Is the driver the policyholder?	Yes
If No, Relationship of the Driver with the Insured	-
Does Driver Own Other Vehicles?	No
Vehicle Registration Number of Other Vehicle Owned by Driver	-
Insurance Company of Other Vehicle Owned by Driver	-

GENERAL INFORMATION OF THE ACCIDENT

Type of Accident	Collision - Head to Rear
Weather Conditions	Clear
Road Surface	Dry

OTHER INFORMATION

Was any foreign vehicle involved in the accident?	No
Number of vehicles involved in the accident	2
Was anybody injured in the Accident?	No
Was any injured conveyed to hospital by ambulance?	-
Was any other vehicle or property damaged?	Yes
Number of Passengers (Including Driver)	1
Has the driver been approached by unknown person(s) soliciting/offering accident claims assistance?	No

DETAILS OF POLICE ACTION

Was the accident reported to the police?	No
Was notice of intended Prosecution given?	No
If yes, against whom?	-

CIRCUMSTANCES OF ACCIDENT

REFER TO ATTACHED

ATTACHMENT(S)

Are accident photos available for attachment?	Yes
Was there any video captured by Car Camera?	No
Was there any audio recorded?	No

DETAILS OF OTHER VEHICLE PROPERTY 1

Vehicle Registration Number	SJU3898C
Vehicle Manufacturer	-
Vehicle Model	-
Vehicle Variant	-
Vehicle Colour	-
Vehicle Category	Private car
Name of Driver	DARREN TAN QING FENG
NRIC No	S9310981C
Contact Number	-
Address	-

Address complement -
Postcode -
Insurance Company Name -
Nature Of Damage -
Details of property damaged in accident -
No. Of Passenger (Including Driver) -

SKETCH PLAN

IMPORTANT NOTICE

1. Please report correctly the details of the accident to speed up the claims process.
2. This Form must be completed by the Policyholder and/or the Authorized Driver.
3. Information provided must be as truthful and accurate as possible. Any willful misrepresentation or withholding of material facts may allow insurance companies to revoke policy liability.
4. The issue and acceptance of this Form by insurance companies is not an admission of policy liability on the part of the insurance companies.
5. Any false reporting may be referred to the Police for investigation.
6. The report will be forwarded by the insurers of the GIA Records Management Centre established by the General Insurance Association of Singapore (GIA) for archiving and that copies of the report will for a fee be made available upon application by interested parties.
7. By the lodging of this report to the insurers, you hereby consent to the solving of this report at the centre and to copies of the report being made available elsewhere.
8. Consent under the Personal Data Protection Act (PDPA)
I understand, acknowledge, agree and consent that :
(a) My insurer, my workshop and the General Insurance Association of Singapore ("GIA") may/are permitted to collect, use, disclose and/or process my personal data/personal information set out in this form and any other personal information provided by me or possessed by my insurer (collectively the "Personal Information") and disclose and transfer such Personal Information to all insurer(s) who have insured vehicle(s) involved in this accident (all insurer(s) who have insured vehicle(s) involved in this accident shall be collectively referred to as the "Insurers"), the insurers' lawyers/law firms, the Monetary Authority of Singapore and any relevant government agency/authority (such as the police), for the purpose(s) of :
(i) processing, handling and/or dealing with my claims including the settlement of the claims and any necessary investigations relating to the claims;
(ii) investigating the accident and/or my claims;
(iii) carrying out and/or dealing with my instructions or responding to any enquiries by me;
(iv) administering my claims (including the mailing of correspondence, statements, invoices, reports or notices to me, which could involve disclosure of certain personal data about me to bring about delivery of the same as well as on the external cover of envelopes/mail packages); and/or
(v) complying with applicable law in administering, processing, handling and/or dealing with my claims, (collectively the "Purposes")
(b) all insurer(s) who have insured vehicle(s) involved in this accident and the insurers' lawyers/law firms, may/are permitted to collect, use, disclose and/or process my Personal Information for one or more of the above Purposes; and
(c) my Personal Information may/can be disclosed by any of the insurers and/or GIA to their third party service providers or agents (including their lawyers/law firms), which may be also outside of Singapore, for one or more of the above Purposes.

 Policyholder's Signature / Date & Time

 Driver's Signature (If driver is not the policyholder) / Date & Time

YILIN
 Witnessed by Reporting Centre Personnel

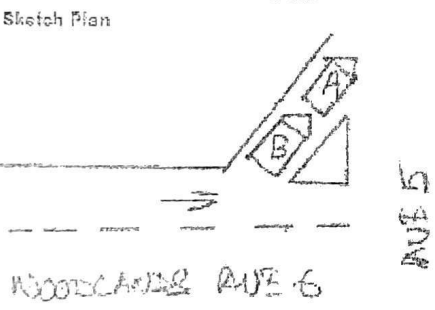

A. QWUJTE49R
 B. 27JUB299C

Describe Circumstances of the Accident

MY VEH WAS STATIONARY SUDDENLY I FELT AN IMPACT FROM MY
VHHL REAR PORTION

Declaration

I/We declare the foregoing particulars are true in every respect.

Policyholder's Signature / Date & Time

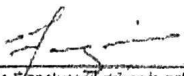
Driver's Signature (if driver is not the policyholder) / Date & Time

YILIN
Witnessed by Reporting Casero Personnel

HS AUTOMOTIVES

Blk 2 KAKI BUKIT AVE 2 @ KAKI BUKIT AUTOHUB #02-25 SINGAPORE 417921.
 TEL: 6538 1368 FAX: 6538 1367 EMAIL: HSAUTOMOTIVESPL@GMAIL.COM

Vehicle No: SMM7549R

Make/Model: HONDA SHUTTLE

CHASSIS NO: AK82001757

INDEPENDENT SURVEYOR
DIRECT SETTLEMENT

Date: _____

Estimate cost of repair to the above mentioned

NO.	QTY	LIST ITEMS	MARKING	UNIT \$	AMOUNT (\$S)
1	1	REAR TAIL GATE	1 DT		\$ 1393
2	1	REAR TAIL GATE LOGO (H)	1 N/C		\$ 58
3	1	REAR TAIL GATE EMBLEM (SHUTTLE)	1 N/C		\$ 68
4	1	REAR TAIL GATE LOCK	X SUC		\$ 157.10
5	1	REAR BUMPER	1 Cut		\$ 1260.60
6	1	REAR BUMPER CLIP	1 N		\$ 48
7	2	REAR BUMPER RETAINER. (R)	N/C, 1 N/S	\$ 38.50	\$ 77
8	1	REAR BUMPER REVERSE SENSOR	1 Cut N		200
9	2	REAR BUMPER REFLECTOR (R) X SUC	1 Cut	\$ 58	\$ 116
10	1	REAR TAIL GATE INNER TRIM BOARD	1 X SUC		\$ 397
11	1	REAR TAIL GATE INNER TRIM BOARD CLIP	1 N/C		\$ 48
12	1	REAR TAIL GATE WEATHER STRIP	1 N/C		\$ 188.50
13	1	REAR END PANEL (INNER)	1 DT		\$ 638.10
14	1	REAR END PANEL (OUTER)	1 DT		
15	1	REAR END PANEL TOP STARNISH	X SUC		\$ 176
16	1	REAR END PANEL TOP STARNISH CLIP	1 N/C		\$ 48
17	1	REAR END PANEL REMOTE ANTENNA	1 Cut		\$ 97
18	1	REAR WINDSCREEN SEALANT	1 N/C		\$ 120
19					
20					

REMARKS:

NO OF DAYS:

AGREED FIGURE/LUMP SUM:

SURVEYOR NAME

CONTACT:

EMAIL ADD:

HS AUTOMOTIVES

Blk 2 Kaki Bukit Ave 7 @ Kaki Bukit Autohub #02-25 SINGAPORE 417921.
 TEL: 6538 1368 FAX: 6538 1367 EMAIL: HSAUTOMOTIVESPL@GMAIL.COM

Vehicle No: SMM7649R
 Make/Model: HONDA SHUTTLE
 CHASSIS NO: 6YK82001754

INDEPENDENT SURVEYOR
 DIRECT SETTLEMENT

Date: _____

Estimate cost of repair to the above mentioned

NO.	QTY	LIST ITEMS	MAPPING	UNIT \$	AMOUNT (\$)
1		PANEL BIAH		600	@ 1500
2					
3		SPRAY PAINT		600	@ 1500
4					
5		RECTIFY WIRING		30	@ 120
6					
7		TO TRANSFER TAIL GATE COMPONENTS		50	@ 100
8					
9		TO REMOVE AND REFIX REAR WINDOW		120	@ 150
10					
11		RUST PROOF		30	@ 100
12					
13					
14					
15					
16					
17					
18					
19					
20					

LKK Auto Consultants hence notify the Repairer of the following:

- To resurvey before/after spray painting
- To display damaged part(s) during resurvey
- Parts prices are subject to confirmation
- Third party survey is on a "Without Prejudice" basis
- No illegal modification(s) is allowed
- Supplementary item(s) must be resurveyed and is subject to final approval from Insurance Company

Acknowledged by Repairer
 Signature: _____
 Date: _____

REMARKS:

NO OF DAYS:	x 4 days w/d 5 days		
AGREED FIGURE/LUMP SUM:			
SURVEYOR NAME	Theran	14/3/22	1300
EMAIL ADD:	Theran@lkhauto.com		
		CONTACT:	82235769