

NATIONAL Assessment Centre Services (wef 1 Jan 2005)

Date on: 11/03/22	Job description	Date & Time Completed	Done by
Ref No: NA/7M1220002288/13	SAS e-filing		
Veh No: GBK6937B	E-mail (within 8hrs. AIC 2hrs)		
D.O.A. 05/03/22 1800	i-Motor Claim Form		
OD (TP) / Reporting Only	i-Motor W/O (Within: OD 2hrs. TP 4hrs)		
	i-Photo Uploaded		
TP Insurer:	Assessment/Survey Report		
	Ass't Report by Fax / Hand to Owner/Wksp		

Preferred Wksp / INC Assign Wksp / QW: () Tel: () Fax: ()

TP Particulars:	Veh No: SML6735G	INC () / Non-INC ()
Owner / Driver: ()	Tel: ()	
Policy No: ()	Period: ()	Cover Type: ()
Confirmed by: () Date: () Time: ()		
Insured/Driver Liability: () % [Note-Est. Status (WO): N: 0-20%; P: 21-79%; F: 80-100%]		
Year of Registration: () Warranty: YES () / NO ()		
Excess: (\$) Loading: \$1,000 () / \$2,000 ()		

General Remarks:-

- () Walk-In Customer : Customer's information strictly Confidential & Strictly NO refer of repairer.
- () Total Loss Case : to e-mail Insurer URGENTLY.
- Drive-In () / Towed-In () ; Invoice: YES () / NO () ; Towing Co. ()

Remarks:- (INC hotline: 6788 6616)	Date & Time Completed	Done by
1) Apply for Transport Allowance () / Courtesy Car ()		
2) QC Check / Post Repair Inspection ()		
3) Upload Resurvey Photo [Repair Cost > \$3000] ()		

Injury : _____

Date/Time	Actions

NA2200664

Invoice Preparation Checklist

Amt (\$) 1st Bill Amt (\$) Add Bill

Claimant's Particulars :-	1) AR : Accident Reporting (\$30);		
Driver/Owner:	2) DA : Damage Assessment (\$100); INC (\$80)		
Contact No:	3) TP : Towing Fee \$40/\$45		
Damaged Portion:	4) FT : Follow-Through Survey \$120		
QC Checked by (Engr-In-Charge):	5) FT : Follow-Through Survey (Resurvey) \$30		
Auditors' Comments :-	For claiming against INC Only (wef 10 Jan 2005)		
Cat. 1:	6) TR : Re-inspection \$75		
Cat. 2 / 3:	7) N1 : Idac DA + SMRT Survey \$160		
	8) NTUC Additional Services:-		
	ON*		
	*N5: Courtesy Car / Tpt Allowance \$5		
	*N6: Repair Co-ordination \$10		
	*N7: Post Repair Inspection \$25		
	*N8: DV / Collect Excess Coordination \$5		
	TP (N11) : TP (Non INC) against INC \$20		
	9) N12: Idac Mobile 30		
	Invoice dated	Fee Charged	
	Invoice dated	Fee Charged	

SINGAPORE ACCIDENT STATEMENT

IMPORTANT NOTICE

1. Please report correctly the details of the accident to speed up the claims process.
2. This Form must be completed by the Policyholder and/or the Authorised Driver
3. Information provided must be as truthful and accurate as possible. Any wilful misrepresentation or withholding of material facts may allow insurance companies to repudiate policy liability.
4. The issue and acceptance of this Form by insurance companies is not an admission of policy liability on the part of the insurance companies.
5. **Any false reporting may be referred to the Police for investigation.**
6. This report will be forwarded by the insurers of the GIA Records Management Centre established by the General Insurance Association of Singapore (GIA) for archiving and that copies of this report will, for a fee, be made available upon application by interested parties.
7. By the lodgement of this report to the insurers, you hereby consent to the archiving of this report at the centre and to copies of the report being made available aforesaid.

ACCIDENT STATEMENT

Date of Submission	11/03/2022 11:10 (SGT)
Date of Accident	05/03/2022 18:00 (SGT)
Exact Location of Accident	Clemenceau Ave, Singapore
Additional Location Information	-
Country/State of Loss	Singapore

DETAILS OF OWN VEHICLE

Vehicle Registration Number	GBK6937B
-----------------------------	----------

INSURED/POLICYHOLDER

Is company?	Yes
Name Of Registered Owner	D & J SHOES
Company Reg No	5XXXX292B
Email Address	supersonicrun123@gmail.com
Mobile Phone No	(Phone) +65-96582652
Alternative Phone No	+65-96582652

VEHICLE PARTICULARS

Manufacturer	Toyota
Model	Hiace
Variant	-
Exact purpose for which vehicle was being used at time of accident	Employment
Are you claiming under your own insurance policy for repair to your vehicle?	No - Claiming third party
Vehicle Category	Commercial vehicle
Transmission	Auto
CC	2982

INSURANCE COMPANY

Name of Insurance Company	Tokio Marine Insurance Singapore Ltd
Type of Coverage	Comprehensive
Fleet Policy	No
Policy Number	MQ004665
Cover Note Number	-

DRIVER

Name of Driver	JOO TONG KAI
NRIC No	SXXXX061Z

Date Of Birth	28/12/1972
Occupation	Outdoor
Date Of Driving Pass	30/04/1999
Driving experience	22 YEARS AND 11 MONTHS
Gender	Male
Mobile Number	(Phone) +65-96582652
Alt. Phone Number	-
Email Address	supersonicrun123@gmail.com
Address	BLK 603 ANG MO KIO AVE 5
Address complement	#04-2657
Postcode	560603
Is the driver the policyholder?	No
If No, Relationship of the Driver with the Insured	Employee
Does Driver Own Other Vehicles?	No
Vehicle Registration Number of Other Vehicle Owned by Driver	-
Insurance Company of Other Vehicle Owned by Driver	-

GENERAL INFORMATION OF THE ACCIDENT

Type of Accident	Side Swipe
Weather Conditions	Raining
Road Surface	Wet

OTHER INFORMATION

Was any foreign vehicle involved in the accident?	No
Number of vehicles involved in the accident	2
Was anybody injured in the Accident?	Yes
Was any injured conveyed to hospital by ambulance?	No
Was any other vehicle or property damaged?	Yes
Number of Passengers (Including Driver)	1
Has the driver been approached by unknown person(s) soliciting/offering accident claims assistance?	No

DETAILS OF POLICE ACTION

Was the accident reported to the police?	No
Was notice of intended Prosecution given?	No
If yes, against whom?	-

CIRCUMSTANCES OF ACCIDENT

PLS REFER TO THE ATTACHED STATEMENT.

ATTACHMENT(S)

Are accident photos available for attachment?	Yes
Was there any video captured by Car Camera?	No
Was there any audio recorded?	No

DETAILS OF OTHER VEHICLE PROPERTY 1

Vehicle Registration Number	SML6735G
Vehicle Manufacturer	-
Vehicle Model	-
Vehicle Variant	-
Vehicle Colour	-
Vehicle Category	Private car
Name of Driver	BRANDON KANG JIA JIN
Contact Number	(Phone) +65-94759409
Address	-
Address complement	-

Postcode -
Insurance Company Name -
Nature Of Damage -
Details of property damaged in accident -
No. Of Passenger (Including Driver) -

INJURED PERSONS DETAILS

INJURED 1

Name of injured person JOO TONG KAI
Gender Male
Phone No -
Address -
Address Complement -
Post Code -
Approximate Age Years Old -
Injuries Sustained SLIGHT
Injured person in which vehicle? GBK6937B
Were seat belts worn? Yes
Was this injured conveyed to hospital by ambulance? No

SKETCH PLAN

IMPORTANT NOTICE

1. Please report correctly the details of the accident to speed up the claims process.
2. This Form must be completed by the Policyholder and/or the Authorised Driver.
3. Information provided must be as truthful and accurate as possible. Any wilful misrepresentation or withholding of material facts may allow insurance companies to repudiate policy liability.
4. The issue and acceptance of this Form by insurance companies is not an admission of policy liability on the part of the insurance companies.
5. Any false reporting may be referred to the Police for investigation.
6. The report will be forwarded by the insurers of the GIA Records Management Centre established by the General Insurance Association of Singapore (GIA) for archiving and that copies of this report will for a fee be made available upon application by interested parties.
7. By the lodgement of this report to the insurers, you hereby consent to the archiving of this report at the centre and to copies of the report being made available aforesaid.

8. Consent under the Personal Data Protection Act (PDPA)

I understand, acknowledge, agree and consent that:

(a) My insurer, my workshop and the General Insurance Association of Singapore ("GIA") may/are permitted to collect, use, disclose and/or process my personal data/personal information set out in this [form] and any other personal information provided by me or possessed by my insurer (collectively the "Personal Information") and disclose and transfer such Personal Information to all insurer(s) who have insured vehicle(s) involved in this accident (all insurer(s) who have insured vehicle(s) involved in this accident shall be collectively referred to as the "Insurers"), the Insurers' lawyers/law firms, the Monetary Authority of Singapore and any relevant government agency/authority (such as the police), for the purpose(s) of:

- (i) processing, handling and/or dealing with my claims including the settlement of the claims and any necessary investigations relating to the claims;
 - (ii) investigating the accident and/or my claims;
 - (iii) carrying out and/or dealing with my instructions or responding to any enquiries by me;
 - (iv) administering my claims (including the mailing of correspondence, statements, invoices, reports or notices to me, which could involve disclosure of certain personal data about me to bring about delivery of the same as well as on the external cover of envelopes/mail packages); and/or
 - (v) complying with applicable law in administering, processing, handling and/or dealing with my claims.
- (collectively the "Purposes")

(b) all insurer(s) who have insured vehicle(s) involved in this accident and the Insurers' lawyers/law firms, may/are permitted to collect, use, disclose and/or process my Personal Information for one or more of the above Purposes; and

(c) my Personal Information may/can be disclosed by any of the Insurers and/or GIA to their third party service providers or agents (including their lawyers/law firms), which may be sited outside of Singapore, for one or more of the above Purposes.



Policyholder's Signature / Date & Time

Driver's Signature (If driver is not the policyholder) / Date & Time

Witnessed by Reporting Centre Personnel

Sketch Plan

VEHICLE A - GBK 6937B

VEHICLE B - SML 6735G

CLEMENCEAU AVE

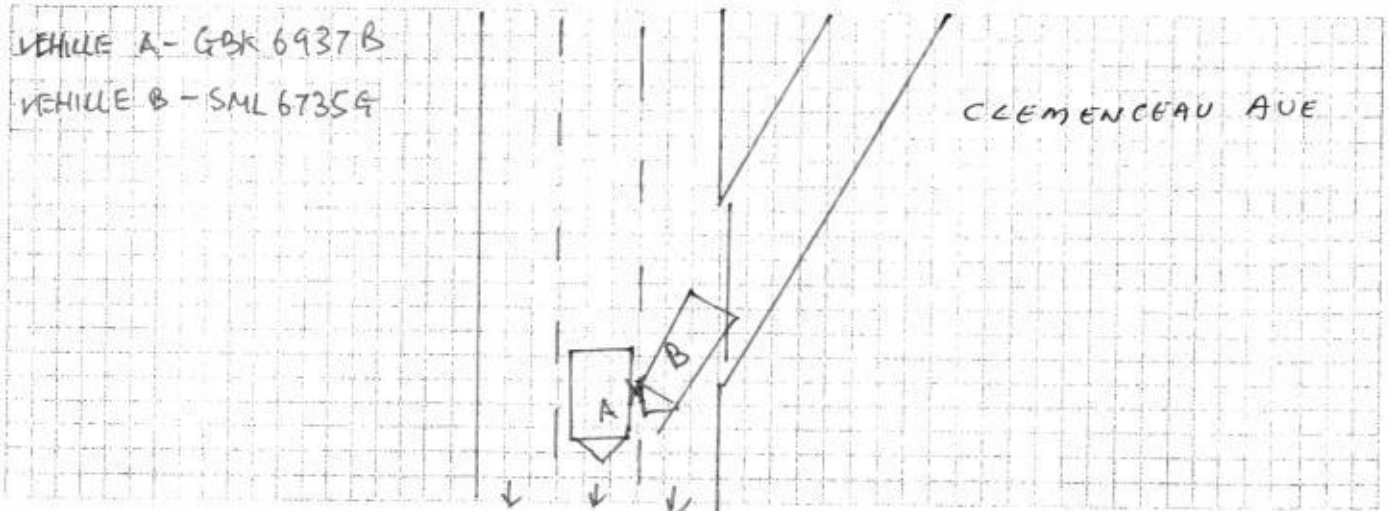

Describe circumstances of the accident:

ON THE STATED DATE, TIME & VENUE.

I WAS TRAVELLING STRAIGHT ON THE MIDDLE LANE.

SUDDENLY I FELT A HUGE IMPACT FROM MY
LEFT. I THEN REALISE VEHICLE B DASH OUT FROM THE
FILTER LANE AND COLLIDED ONTO THE LEFT
PORTION OF MY VAN.

Declaration

We declare the foregoing particulars are true in every respect.



Policyholder's Signature / Date &
Time

[Signature]

Driver's Signature (if driver is not the policyholder) / Date
& Time

[Signature] 11/02/22

Witnessed by Reporting Centre
Personnel

TOYOTA

VEHICLE NO: GBK 69376

MAKE & MODEL: HIACE

AUTO / MANUAL

DATE OF ACCIDENT	05 / 03 / 2022	*CC
TIME OF ACCIDENT	6 AM <u>6PM</u>	
LOCATION OF ACCIDENT	CLEMENCEAU AVE	
EXACT PURPOSE USED AT TIME OF ACCIDENT	EMPLOYMENT / <u>PRIVATE USE</u> / PRIVATE HIRE	
NAME OF OWNER	DLJ SHOES	
EMAIL:	SUPERSONIC RUN123 @GMAIL.COM	Office: MOBILE: 96582652
NRIC	531912928	
CLAIM TYPE	OD / <u>THIRD PARTY</u> / REPORTING ONLY	
FLEET POLICY:	YES / NO ?	
INSURANCE CO.	TOKIO MARINE	
TYPE OF COVERAGE	Comprehensive / Third Party / Third Party Fire & Theft	
POLICY NO.	MA 004665	
NAME OF DRIVER	AS ABOVE / IF NO: JOO TONG KAI	
NRIC	572720612	
DATE OF BIRTH	28 / 12 / 1972	
ANY PASSENGER	YES / <u>NO</u>	
NAME OF PASSENGER		
GENDER OF PASSENGER	MALE / FEMALE <u>X</u>	
OCCUPATION	<u>Outdoor</u> / Indoor <u>X</u>	
DATE OF DRIVING PASS	30 / 04 / 1999	
GENDER	<u>Male</u> / Female	
CONTACT NO.	Mobile: 96582652 Office: Home:	
EMAIL:	AS ABOVE	
ADDRESS	Blk 603, Ang Mo Kio Ave 5 #04-2657 S (560603)	
DOES DRIVER OWN OTHER VEHICLES?	NO / If yes: Reg No.	INSURER
RELATIONSHIP	Employee / If No:	
WEATHER CONDITION	Clear / <u>Raining</u> / Other:	
ROAD SURFACE	Dry / <u>Wet</u> / Other:	
ANY INJURIES	No / If yes: Who? JOO TONG KAI	
CONTACT NO.	AS ABOVE	
POLICE REPORT	No / If yes: Where?	
NOTICE OF INTENDED PROSECUTION GIVEN?	NO / IF YES: WHO?	
VEHICLE B NO.	SML 67354	Any Passenger:
NAME	BRANDON KANG JIA JIN	
CONTACT NO.	94759409	
VEHICLE C NO.		Any Passenger:
VEHICLE D NO.		Any Passenger:
VEHICLE E NO.		Any Passenger:
VEHICLE F NO.		Any Passenger:
ANY WITNESS		
WITNESS CONTACT NO.		
WAS THERE ANY VIDEO CAPTURE?	YES / <u>NO</u>	
WAS THERE ANY AUDIO RECORDED?	YES / <u>NO</u>	
SCENE ACCIDENT PHOTOS TAKEN?	YES / NO	
**WORKSHOP:		

Have you been approach by unknown person soliciting for?

Tokio Marine Insurance Singapore Ltd.

(Company Reg. No.: 192300014M) (GST Reg No.: M2-0000023-4)
20 McCallum Street #09-01 Tokio Marine Centre Singapore 069046
T: (65) 6221 6111 F: (65) 6221 4355 / (65) 6224 0895 E: tms@tokiomarine.com.sg W: www.tokiomarine.com

A member of the
Tokio Marine Group



TOKIO MARINE
INSURANCE GROUP

Certificate of Insurance

FORM MZ300

MOTOR VEHICLES (THIRD-PARTY RISKS AND COMPENSATION) ACT (CHAPTER 189)

MOTOR VEHICLES (THIRD-PARTY RISKS AND COMPENSATION) RULES, 1960

ROAD TRANSPORT ACT, 1987 (MALAYSIA)

MOTOR VEHICLES (THIRD-PARTY RISKS) RULES, 1959 (MALAYSIA)

Policy No.: MQ004665 (Commercial Vehicle)

- | | | |
|--|---|----------------------------|
| 1. Index Mark and Registration Number of Vehicle | GBK6937B | Chassis No.: GDH2012014072 |
| 2. Name of Policyholder | D&J SHOES | |
| 3. Effective date of the Commencement of Insurance for the purposes of the Act | 19/10/2021 (00:00:00) | |
| 4. Date of Expiry of Insurance | 18/10/2022 | |
| 5. Persons or Class of Persons entitled to drive* | Any person who is driving on the policyholder's order or with their permission. | |

* Provided that the Person driving is permitted in accordance with the licensing or other laws or regulations to drive the Motor Vehicle or has been so permitted and is not disqualified by order of a Court of Law or by reason of any enactment or regulation in that behalf from driving the Motor Vehicle. And provided further that the Motor Vehicle is registered under the Road Traffic Act and its registration under the Road Traffic Act has not been cancelled at the time of the accident loss or damage.

6. Limitations as to use*

- 1) Use in connection with the policyholder's business.
 - 2) Use for the carriage of passengers (other than for hire or reward) in connection with the Policyholders' business.
 - 3) Use for social domestic and pleasure purposes.
- The policy does not cover:-
- 1) Use for hire or reward or for racing, pace-making, reliability trial or speed-testing.
 - 2) Use whilst drawing a trailer except the towing of any one disabled mechanically propelled vehicle.

* Limitations rendered inoperative by Section 8 of the Motor Vehicles (Third-Party Risks and Compensation) Act (Chapter 189) and Section 95 of the Road Transport Act, 1987 (Malaysia), are not to be included under these headings.

We hereby certify that the Policy to which this Certificate relates is issued in accordance with the provision of the Motor Vehicles (Third-Party Risks and Compensation) Act (Chapter 189) and Part IV of the Road Transport Act, 1987 (Malaysia).

Please refer to the Policy Schedule for full details, terms and conditions of the insurance.

IMPORTANT NOTICE

This Certificate is not transferable. During its currency, if the insurance is cancelled for whatsoever reason, you must return the Certificate to Tokio Marine Insurance Singapore Ltd. within 7 days thereof or, if the Certificate has been lost destroyed, you must make a statutory declaration to that effect. Failure to comply with this duty is an offence under Motor Vehicle (Third-Party Risks and Compensation) Act (Chapter 189).

ADDITIONAL INFORMATION

Account No: 09520DB

Insurance Plan:	Comprehensive Approved Workshop Plan		
Limit for total loss or theft:	Prevailing Market Value		
Policy Excess:	Own Damage Claims	SGD 600.00	(Original Excess : SGD 600.00)
	Additional Excess for Young, Elderly or Inexperience Driver(s)	SGD 2,500.00	(All Claims)
	WindScreen Excess	SGD 100.00	
Financial Interest:	HL BANK		

TOKIO MARINE INSURANCE SINGAPORE LTD.

Authorised Signature