

File No: Thavan

Ref: CS/CTI 22002234/Y3

ASSIGNMENT

From:

State:

Estimated Cost:

OD/TP/WS/TP RES/OD RES/EVA/INV/MV

To Inspect Vehicle No:

at Workshop m/s:

of:

Insured:

Policy No:

Claim No:

Sum Insured:

Excess:

(Client's Record)

Make of Veh:

(Policy Condition)

Remark: The veh had commenced its repair at the time of inspection.

N/S	O/S

Est. or Market Value:

71k

IDAC Accident Report:

Consistent? : Yes or No

GIA / PR Seen:

Consistent? : Yes or No

Est. Repairs:

3

days

Res.: Yes or No

Lum Sum:

%

3 Val.: Yes or No

CA / REV / REP. / 24 HRS

Date:

Person Contacted:

Vehicle: IN / OUT

Veh No:

SCR3770D

Yr Regn:

14/8/17

Type: M/Car / M/Cycle / Bus / Van / Lorry / Taxi / Prime Mover /

Truck / Trailer or

Make:

Toyota Wish 1.8 CVT cc/1798

Colour:

White

A/C: Insured / Std / NI / NA

Sp Reading:

91553

T/Radio: Insured / Std / NI / NA

Eng/No:

CNo:

STDGG2ow/05007687

Gen. Cond: Good / Fair / Poor / Burnt

Steering: In order / Jammed / Leaked / Burnt or

Brake: In order / Jammed / Leaked / Burnt or

Modi: Nil / SIRlm / STD AIRlm or

Tyre Size:

F:

195/65/14S

R:

195/65/14S

BS / DUN / EXNOVA / GY / FS / LIZA / MIC / OHTSU / PIR / SUMI /

TOYO / YOKO or

Front

Rear

R/Bal.

5

mm

R/Bal.

5

mm

L/Bal.

5

mm

L/Bal.

5

mm

D.O.A.

25/2/22

D.O.I.

14/3/22 1230

Survey held at

Borneo Motors

Des. of Damages: Fr / Rear / O/S / N/S / U/C / Roof/Top or

The U/C / Chassis frame / Body Structure affected due to collision.

Date / Time	Action / Instruction
	MW: <u>71k</u>
	Phone: <u>41834</u>
	NW: <u>29166</u>

Case Time File Pass to?

☐

: Prelim. Report

1)

☐

: Final Report

Case Time File Return to?

2)

Days Of Repair:

Resurvey No. of Trlp:

Survey Fee:

Transportation:

S + RS: \$

Fines

Other

Total

Add Fee:

☐

: Site Insp (\$

☐

: Interview (\$

☐

: Tech. Inv (\$

☐

: Wash and

> Back to OneMotoring

Enquire PARF/COE Rebate for Registered Vehicle

Vehicle Owner Particulars

Owner ID Type: Singapore NRIC
Owner ID: 882I

Vehicle Details

Vehicle No.: SLR3770D
Vehicle to be Exported: No
Intended Deregistration Date: 21 Mar 2022
Vehicle Make: TOYOTA
Vehicle Model: WISH 1.8 CVT
Primary Colour: White
Manufacturing Year: 2017
Engine No.: 2ZR1999517
Chassis No.: JTDGG20W10J007687
Maximum Power Output: 105.0 kW (140 bhp)
Open Market Value: \$19,955.00
Original Registration Date: 14 Aug 2017
First Registration Date: 14 Aug 2017
Transfer Count: 0
Actual ARF Paid: \$19,955.00

Intended PARF Rebate Details

PARF Eligibility: Yes
PARF Eligibility Expiry Date: 13 Aug 2027
PARF Rebate Amount: \$14,966.00

Intended COE Rebate Details

COE Expiry Date: 13 Aug 2027
COE Category: B - Car above 1600cc or 97kW (130bhp)
COE Period(Years): 10
QP Paid: \$49,802.00
COE Rebate Amount: \$26,868.00
Total Rebate Amount: \$41,834.00

The information contained herein is correct as at 21 Mar 2022

OK

$$\begin{aligned} dp: 11k \\ T_2 \\ = 917 \end{aligned}$$

$$5,156/67$$

$$917 \times 67 = 61439$$

$$\begin{aligned} 61439 + 9977.5 \\ = 71416.5 \\ = 71k \end{aligned}$$

$$71k - 41834$$

$$= 29166$$

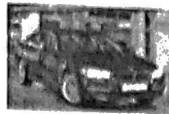

BMW 5 Series Sedan

Get the latest 5 Series now! Comes with premium factory-fitted accessories and features.



Post an Advertisement
Sell it yourself! Advertise it at just
\$68 until it's SOLD!

Post an Ad

Advertiser Login

Ways of Selling



Think One Advertisement



19 vehicles

Wish 1.8A

Any Category

Advanced Search

Sort by Date Posted 20 results/page

Search Selection

Make	Model	Price	Depreciation	Reg Date	Eng Cap	Mileage	Veh Type	Status
Wish 1.8A		Any	Any	2017	Any	Any	Any	Available



Toyota Wish 1.8A

\$70,800

\$11,370 /yr

27-Jul-2017

1,798 cc

95,851 km

MPV

Available

Full Loan Available, Great Choice For Family. Spacious Interior And Boot. Well Maintained! Nice Drive With Sporty Rims. Bank/In House L...

Javis

Posted: 20-Mar-2022

PREMIUM AD



Toyota Wish 1.8A

\$74,800

\$11,960 /yr

21-Aug-2017

1,798 cc

39,200 km

MPV

Available

Borneo Motors Unit. One Owner. White Pearl Metallic Exterior With Black Interior. Most Popular Toyota MPV 7 Seater In The Market. Spac...

Otopac Motors Pte Ltd

Posted: 19-Mar-2022

PREMIUM AD



Toyota Wish 1.8A X

\$68,800

\$12,210 /yr

18-Jan-2017

1,797 cc

56,000 km

MPV

Available

Most Well Known Japanese MPV In Town! Powerful And Reliable, Yet Returning Excellent Fuel Efficiency. Extremely Well Maintained. Prist...

Trust Motoring

Posted: 19-Mar-2022

PREMIUM AD



Toyota Wish 1.8A Elegance

\$72,888

\$12,050 /yr

09-Jun-2017

1,798 cc

85,000 km

MPV

Available

Borneo Motor Unit. The Most Affordable And Spacious Luxurious MPV, Fuel Consumption, 100% Accident Free, Well Maintained And Imm...

Posted: 15-Mar-2022



2006 Toyota Wish 1.8A (PHV Private Hire Rental)

\$320/week Reliable Toyota Wish (2006) with good fuel consumption, flexible configuration and storage space.

More info about this vehicle



Toyota Wish 1.8A

\$72,800

\$11,550 /yr

29-Aug-2017

1,798 cc

78,000 km

MPV

Available

Full Loan Available! We Are sgCarMart Premium Dealer! Buy With Confidence! In House Loan Or Bank Loan Available! Fast And Easy Loa...

88 Motor Trading

Posted: 18-Mar-2022

PREMIUM AD



Toyota Wish 1.8A X

\$71,800

\$12,430 /yr

24-Mar-2017

1,797 cc

67,714 km

MPV

Available

United Motoring Pte Ltd

Posted: 18-Mar-2022

PREMIUM AD



Toyota Wish 1.8A Elegance

\$81,800

\$12,500 /yr

19-Dec-2017

1,798 cc

55,000 km

MPV

Available

1 Owner Only! Borneo Motor Unit! 1 Year Warranty! 100% Accident Free! Pristine And Showroom Condition! Well Maintained And Immac...

Posted: 18-Mar-2022

Compare

Wish 1.8A

\$76,800

\$12,050 /yr

06-Oct-2017

1,798 cc

78,288 km

MPV

Available

Limited Mileage Warranty Available For Extra Peace Of Mind! Mint Condition! High Trade In Welcome! Promo Rate From 1.88...



Car Times Automobile Pte Ltd
Posted: 18-Mar-2022

Toyota Wish 1.8A Elegance \$79,800 \$12,260 /yr 29-Nov-2017 1,798 cc 92,639 km MPV Available

Promo \$0 Drive Away! 7 Seater Reliable And Spacious MPV! 1 Supervisor Owner! Low Maintenance! Bank And In House Full Loan At Low...

This car comes with 6-mth sgCarMart Warranty - the best protection for your car. [Learn More](#)

Posted: 18-Mar-2022



Toyota Wish 1.8A X \$70,800 \$11,850 /yr 28-Apr-2017 1,797 cc 58,300 km MPV Available

100% Loan Available! Accident Free. Low Mileage Done, Premium Grooming Before Handing Over. Confident Buying From A sgCarMart P...

Taxis

Posted: 18-Mar-2022



Sell your Car for the Best Price

Want to sell your car but don't know what it's worth? sgCarMart Quotz guarantees you the highest price. If we are not the highest offer, we'll give you \$100.

Find out more!

Toyota Wish 1.8A X \$81,000 \$13,840 /yr 27-Apr-2017 1,797 cc - MPV Available

Contact Us For More Enquiry!

Posted: 17-Mar-2022



Toyota Wish 1.8A Elegance \$76,888 \$12,160 /yr 21-Sep-2017 1,798 cc 68,281 km MPV Available

One Owner Owned Toyota Wish 1.8 CVT Elegance In Stock Now! Low Mileage Clocked! Non PHV Unit! Silver Exterior With Black Interior!...

Posted: 14-Mar-2022



Toyota Wish 1.8A X \$70,000 \$10,450 /yr 25-Jul-2017 1,797 cc 245,690 km MPV Available

Toyota Wish 1.8 x E Package Braking System Includes Leading Trailing Drum Brake At The Rear And Ventilated Disk At The Front. Stock...

Posted: 08-Mar-2022



Toyota Wish 1.8A X \$72,500 \$10,820 /yr 11-Aug-2017 1,797 cc 199,260 km MPV Available

When You're Looking For The Right Family Car, You Are Always Looking For A Family Sedan That Will Provide You With Low Fuel Consum...

Posted: 05-Mar-2022



Toyota Wish 1.8A X \$73,800 \$11,950 /yr 01-Aug-2017 1,797 cc 82,080 km MPV Available

Flexible Loan Available! Bank And In House Loan Available! No Gimmicks! Trade In Welcome! Best Value For Money Drive! Well Maintain...

Car Times Automobile Pte Ltd

Posted: 03-Mar-2022



Toyota Wish 1.8A Elegance \$72,800 \$11,950 /yr 23-Jun-2017 1,798 cc 73,000 km MPV Available

1 Owner! Economical MPV, Low Fuel Consumption, Low Maintenance, Well Maintained By Previous Owner! Full Loan With High Trade In...

Posted: 12-Feb-2022



Toyota Wish 1.8A Elegance \$71,822 \$11,590 /yr 21-Jul-2017 1,798 cc - MPV Available

Elegance Unit From AGT, Borneo Motors. 1 Owner, Accident Free, Brand New Paint & Leather Seats, Toyota Best Selling Economical MPV...

Posted: 11-Feb-2022



Toyota Wish 1.8A Elegance \$78,600 \$12,080 /yr 24-Nov-2017 1,798 cc 113,000 km MPV Available

100% Stock Condition. Well Taken Care By A Careful Owner And Ready To Drive. Maintain By Borneo Motor With Records. Special Beech...

Posted: 28-Jan-2022



Toyota Wish 1.8A X \$69,888 \$12,400 /yr 16-Jan-2017 1,797 cc - MPV Available

1 Maintained Unit, Low Mileage, Low Initial Payment, Low Monthly Repayment, Low Maintenance, Low Fuel Consumption Ye...

comes with 6-mth sgCarMart Warranty - the best protection for your car. [Learn More](#)

Compare



SINGAPORE ACCIDENT STATEMENT

IMPORTANT NOTICE

1. Please report **correctly** the details of the accident to speed up the claims process.
2. This Form must be **completed by the Policyholder and/or the Authorised Driver**
3. Information provided must be as truthful and accurate as possible. Any wilful misrepresentation or withholding of material facts may allow insurance companies to repudiate policy liability.
4. The issue and acceptance of this Form by insurance companies is not an admission of policy liability on the part of the insurance companies.
5. **Any false reporting may be referred to the Police for investigation.**
6. This report will be forwarded by the Insurers of the GIA Records Management Centre established by the General Insurance Association of Singapore (GIA) for archiving and that copies of this report will, for a fee, be made available upon application by interested parties.
7. By the lodgement of this report to the insurers, you hereby consent to the archiving of this report at the centre and to copies of the report being made available aforesaid.

ACCIDENT STATEMENT

Date of Submission	28/02/2022 15:56 (SGT)
Date of Accident	25/02/2022 12:00 (SGT)
Exact Location of Accident	Singapore
Additional Location Information	HOLLAND DRIVE CARPARK NO. H0011
Country/State of Loss	Singapore

DETAILS OF OWN VEHICLE

Vehicle Registration Number	SLR3770D
INSURED/POLICYHOLDER	
Is company?	No
Name Of Registered Owner	YAP TAI BENG
NRIC No	SXXXX882I
Email Address	TBYAP@GMAIL.COM
Mobile Phone No	(Phone) +65-96788178
Alternative Phone No	(Home) +65-96788178

VEHICLE PARTICULARS

Manufacturer	Toyota
Model	Wish
Variant	-
Exact purpose for which vehicle was being used at time of accident	-
Are you claiming under your own insurance policy for repair to your vehicle?	No - Claiming third party
Vehicle Category	Private car
Transmission	Auto
CC	1800

INSURANCE COMPANY

Name of Insurance Company	AXA Insurance Pte Ltd
Type of Coverage	Comprehensive
Fleet Policy	No
Policy Number	GA491803
Cover Note Number	-

DRIVER

Name of Driver	YAP TENG CHIAT
NRIC No	SXXXX939F



Date Of Birth	09/02/1992
Occupation	Indoor
Date Of Driving Pass	17/04/2013
Driving experience	8 YEARS AND 10 MONTHS
Gender	Male
Mobile Number	(Phone) +65-98214662
Alt. Phone Number	-
Email Address	TENGCHIAT971992@GMAIL.COM
Address	BLK 119 BEDOK NORTH ROAD #10-193
Address complement	-
Postcode	460119
Is the driver the policyholder?	No
If No, Relationship of the Driver with the Insured	Child
Does Driver Own Other Vehicles?	No
Vehicle Registration Number of Other Vehicle Owned by Driver	-
Insurance Company of Other Vehicle Owned by Driver	-

GENERAL INFORMATION OF THE ACCIDENT

Type of Accident	Collision - Major/Minor Rd
Weather Conditions	Clear
Road Surface	Dry

OTHER INFORMATION

Was any foreign vehicle involved in the accident?	No
Number of vehicles involved in the accident	2
Was anybody injured in the Accident?	No
Was any injured conveyed to hospital by ambulance?	-
Was any other vehicle or property damaged?	Yes
Number of Passengers (Including Driver)	2
Has the driver been approached by unknown person(s) soliciting/offering accident claims assistance?	No

PASSENGER 1

Name	SHERVIN
Gender	Female

DETAILS OF POLICE ACTION

Was the accident reported to the police?	No
Was notice of intended Prosecution given?	No
If yes, against whom?	-

CIRCUMSTANCES OF ACCIDENT

PLEASE REFER TO ATTACHED SKETCH PLAN AND STATEMENT.

ATTACHMENT(S)

Are accident photos available for attachment?	Yes
Was there any video captured by Car Camera?	No
Was there any audio recorded?	No

DETAILS OF OTHER VEHICLE PROPERTY 1

Vehicle Registration Number	SLE6420M
Vehicle Manufacturer	Honda
Vehicle Model	Vezel
Vehicle Variant	-
Vehicle Colour	-
Vehicle Category	Private car

Name of Driver		-
Contact Number		-
Address		(Phone) +65-96262345
Address complement		-
Postcode		-
Insurance Company Name		-
Nature Of Damage		-
Details of property damaged in accident		-
No. Of Passenger (Including Driver)		-

TYPE OF CLAIM: ☐ OD ☐ OD/UL ☒ DS

MCA: Kay J

MOTOR ACCIDENT REPORT

Date Of Report: 28/2/2022 Time: 1450 Date Of Accident: 25/2/2022 Time: 1200hrs
Exact Location Of Accident: HOLLAND DRIVE CARPARK NO. H0011
Country/State of Loss: Singapore ☐ / Wilayah Persekutuan ☐ / Selangor Darul Ehsan ☐ / Negeri Sembilan ☐ / Melaka ☐ / Pahang ☐ /

OWN VEHICLE DETAILS (INSURED/POLICY HOLDER)

Vehicle Registration Number: SLR3110P Co. Reg. No(for Co. Vehicle)/NRIC/PP/FIN No: 31411882-I
Name Of Registered Owner: YAP TAI BENG
Mobile Number: 96788178 Alternative No: Email Address: thycare@gmail.com
Vehicle Particulars:
Manufacturer: Toyota ☒ Lexus ☐ Suzuki ☐ Hino ☐ Model: WISH 1.8
Exact Purpose for which vehicle was being used at time of accident: Normal Usage ☒ Other ☐ (please specify):
Are you claiming under your own insurance policy for repair to your vehicle? Yes ☐ Reporting Only ☐ Third Party ☒ DS
Vehicle Category: Private Car ☒ Commercial Vehicle ☐ Others ☐

Insurance Company:
Name of Insurance Company: AIA
Type Of Coverage: Comprehensive ☒ Third Party ☐ Third Party Fire and/or Theft ☐
Fleet Policy: Yes ☐ No ☒ Policy / Cover Note No: SA 491803

DRIVER DETAILS AT POINT OF ACCIDENT

Name of Driver: YAP TENG CHIAI NRIC/ Passport / FIN No: 59204939F
Date Of Birth: 9/2/1992 Occupation: Indoor ☐ Outdoor ☐
Date Of Driving Pass: 11/4/2013 Gender: Male ☒ Female ☐
Mobile Number: 98214666 Fax No: Alternative No:
Address: 119 BEDOK NORTH ROAD #10-183 Postal Code: 46019
Email Address: tengchai92@gmail.com
Was driver an employee of the Insured's Company? Yes ☐ No ☒ State relationship of the driver with the insured: son
Vehicle Registration Number of Driver's Own Vehicle (if applicable):
Insurance Company of Driver's Own Vehicle (if applicable):

GENERAL INFORMATION OF THE ACCIDENT

Type Of Accident: TP Reverse into Insured
Number of Passengers in the above vehicle (Including Driver): 2 / If more than 2 Pax Please fill ANNEX B

PASSENGER 1

Name: Shervin Gender: Male ☐ Female ☒
Weather Conditions: Clear ☒ Raining ☐ Others ☐ (If others, please state condition):
Road Surface: Wet ☐ Dry ☒ Others ☐ (If others, please state condition):
Was any body injured in the Accident? No ☒ Yes ☐
Was any injured conveyed to hospital by ambulance? No ☒ Yes ☐
Was any foreign vehicle involved in this accident? No ☒ Yes ☐ Vehicle No: Vehicle type:
Number of vehicles involved in the accident: 2
Was there any witness? No ☒ Yes ☐ If yes, please furnish witness details column below
Witness Name: | Contact No.: | Email:
Was there any other vehicle or property damaged? No ☐ Yes ☒ 2 vehicles
Was there any video captured by Car Camera? No ☒ Yes ☐ Are accident scene photos available for attachment? No ☐ Yes ☒
Was the accident reported to the police? No ☐ Yes ☐ (If yes, please state which Police Station):
Was notice of intended Prosecution given? No ☒ Yes ☐ (If yes, please state against whom):
I have been approached by unknown person(s) soliciting/offering accident claims assistance. No ☒ Yes ☐

DETAILS OF OTHER VEHICLE PROPERTY 1 (Please fill Annex A if more vehicles involved)

Vehicle Registration Number: SLF6420M Vehicle Make/Model/Colour: HONDA VEZEL / WHITE
Details Of Properties Damage in Accident:
Vehicle Category:
Name of Driver:
NRIC/Passport/FIN Number: Contact Number: 96262345
Address: Postal Code:
Insurance Company Name:
Nature Of Damage: No. Of Passenger (Including Driver):

SKETCH PLAN

Parking
lot

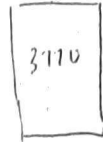
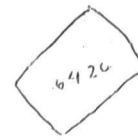

DESCRIBE CIRCUMSTANCES OF THE ACCIDENT

I drove in the carpark of Holland Drive finding a lot to park. Car SLE6420M was in front of me, her hazard light were not switched on when she wants to park. After I saw her turn slightly to the right to park, I stopped my vehicle and want to put to reverse so that she could park. Before I could do that, she reverse and hit my car.

DECLARATION

I/We declare the foregoing particulars are true in every respect.

Policyholder's Signature
Date & Time:

Driver's Signature
(If driver is not the policyholder)
Date & Time:

Reporting Centre Personnel's Signature
Name:
NRIC/FIN No.:

SKETCH PLAN

IMPORTANT NOTICE

1. Please report correctly the details of the accident to speed up the claims process.
2. This Form must be completed by the Policyholder and/or the Authorised Driver.
3. Information provided must be as truthful and accurate as possible. Any wilful misrepresentation or withholding of material facts may allow insurance companies to repudiate policy liability.
4. The issue and acceptance of this Form by insurance companies is not an admission of policy liability on the part of the insurance companies.
5. Any false reporting may be referred to the Police for investigation.
6. The report will be forwarded by the insurers of the GIA Records Management Centre established by the General Insurance Association of Singapore (GIA) for archiving and that copies of this report will for a fee be made available upon application by interested parties.
7. By the lodgment of this report to the insurers, you hereby consent to the archiving of this report at the centre and to copies of the report being made available aforesaid.
8. **Consent under the Personal Data Protection Act (PDPA)**

I understand, acknowledge, agree and consent that:

- (a) My insurer, my workshop and the General Insurance Association of Singapore ("GIA") may/are permitted to collect, use, disclose and/or process my personal data/personal information set out in this [form] and any other personal information provided by me or possessed by my insurer (collectively the "Personal Information") and disclose and transfer such Personal Information to all insurer(s) who have insured vehicle(s) involved in this accident (all insurer(s) who have insured vehicle(s) involved in this accident shall be collectively referred to as the "Insurers"), the Insurers' lawyers/law firms, the Monetary Authority of Singapore and any relevant government agency/authority (such as the police), for the purpose(s) of:
 - (i) processing, handling and/or dealing with my claims including the settlement of the claims and any necessary investigations relating to the claims;
 - (ii) investigating the accident and/or my claims;
 - (iii) carrying out and/or dealing with my instructions or responding to any enquiries by me;
 - (iv) administering my claims (including the mailing of correspondence, statements, invoices, reports or notices to me, which could involve disclosure of certain personal data about me to bring about delivery of the same as well as on the external cover of envelopes/mail packages); and/or
 - (v) complying with applicable law in administering, processing, handling and/or dealing with my claims.(collectively the "Purposes")
- (b) all insurer(s) who have insured vehicle(s) involved in this accident and the Insurers' lawyers/law firms, may/are permitted to collect, use, disclose and/or process my Personal Information for one or more of the above Purposes; and
- (c) my Personal Information may/can be disclosed by any of the Insurers and/or GIA to their third party service providers or agents(including their lawyers/law firms), which may be sited outside of Singapore, for one or more of the above Purposes.
- (d) my Personal Information will also be collected and used to compile claims history for the purpose of fraud detection, investigation and management in present and all future claims.
- (e) the information so collected under (d) above may be shared / disclosed:
 - (i) to all insurers and/or any other third parties that assist in evaluating, investigating, controlling or managing fraud, regulators, law enforcement and government agencies as reasonably required for the purposes stated, or
 - (ii) for complying with requirements under any regulations, laws or court orders.

Policyholder's Signature

Date & Time:

Driver's Signature

(If driver is not the policyholder)

Date & Time:

Reporting Centre Personnel's Signature

Name:

NRIC/FIN No.:



Borneo Motors



TOYOTA

Inchcape

Co. Reg No. : 196700086Z
GST Reg No. : MR-8500000-9
17 UBI ROAD 4
SINGAPORE 408611, Tel no : 6631 1188

ESTIMATE

Account Details	Account No.	Customer Details
THIRD PARTY CLAIM	S1000020 / TPCLAIM	Mr Yap Tai Beng
	Document No. 0	119 Bedok North Road #10-193 Singapore 460119
	Document Date 28/02/2022	Mobile: 96378178

Year	Model	Variant	Reg. Date	Reg. No.	Kilometers	Wip No.	Order No. / Remarks
2017	ZGE20R	HPXNP S6	14/08/2017	SLR3770D	0	21639	69DS/SLR3770D
Chassis No.	Engine No.	Terms	SA / Counter	Vehicle In	Collected On		
JTDGG20W10J007687	2ZR1999517	60	Raymond Seah L M	--/--/----	0.00	--/--/----	0.00

L	Cd	Job/Parts Description	Qty	Unit Price	Disc %	Amount
13	8	T52611-68030 FRT BUMPER ABSORBER,	1.00	108.40		108.40
14	9	T52021-68020 FRT BPR REINFORCEMENT,	1.00	323.60		323.60
15	0	T53879-28010 RETAINER,FR FENDER	1.00	11.10		11.10
<div style="display: flex; justify-content: space-between;"> <div> <p>Thuan@Lkhauto.com</p> <p>82235769</p> <p>14/3/22 1230</p> <p>P/p btr paint</p> <p>3days wp</p> </div> <div style="border: 1px solid black; padding: 5px;"> <p>LKK Auto Consultants hence notify the Repairer of the following:</p> <ul style="list-style-type: none"> • To resurvey before/after spray painting • To display damaged part(s) during resurvey • Parts prices are subject to confirmation • Third party survey is on a "Without Prejudice" basis • No illegal modification(s) is allowed • Supplementary item(s) must be resurveyed and is subject to final approval from Insurance Company <p>Acknowledged by Repairer</p> <p>Signature: _____</p> <p>Date: _____</p> </div> </div>						

For & on behalf of	Customer's Signature	Charge Summary	Total
Borneo Motors (Singapore) Pte Ltd	Please acknowledge receipt of vehicle	Parts 2,983.70	5,936.10
		Labour 2,952.40	GST 7.00% 415.53
		Sublet 0.00	Less 0.00
		Lubrication/Fluid 0.00	
		Others 0.00	Amount Due 6,351.63

Customer Copy



Borneo Motors



TOYOTA

On Reg No: 1807000002
 GST Reg No: MB0000000000
 10 Jln Bhatia
 Singapore 400111 Tel: 6891 4188

ESTIMATE

Account Details			Account No.		Customer Details		
THIRD PARTY CLAIM			S1000020 / TPC/AMW		Mr. Vag. Tai Rang		
Chassis No.			Document No.		100 Beach North Road		
2017			0		#11, #12		
Model			Document Date		Singapore 400111		
Variant			28/02/2022		Mobile: 95378178		
Reg Date			Reg No		Kilometers		
2017			SLR37700		0		
Wip No			Order No. / Remarks		21639		
69DS/SLR37700							
Chassis No		Engine No.	Terms	SA / Counter	Vehicle In	Collected On	
JTDGG20W10J007887		2ZR1999517	60	Raymond Seah L M	0.00	0.00	
Sl	Qty	Job/Parts Description	Unit Price	Disc %	Amount		
1	7	BP-SUNDRY SUNDRIES TP VEH SLR36420M ACC DATE 25/02/2022 TP INS NO OF REPAIR DAYS DATE IN DATE SURVEY BY AUTHORIZED ON TP/DS CLAIM			30.00	30.00	
2	8	BP-ECU2 TO RESET ECU AND REPROGRAMME			180.00	180.00	
3	8	BP-LAB2 TO CHECK WIRING AND LIGHTING TO FOCUS HEADLAMP			122.40	122.40	
4	8	BP-LAB2 TO REPLACE FRONT ACCIDENT DAMAGE PARTS. STRAIGHTEN/REALIGN ALL OTHER AFFECTED AREAS.			1440.00	1440.00	
5	8	BP-RES2 TO SPRAY PAINT ON FRONT ACCIDENT AFFECTED AREAS.			1180.00	1180.00	
6	1	T81145-68100 UNIT, HEADLAMP RH	1344.10		1344.10	1344.10	
7	2	T81210-47010 LAMP ASSY, FOG, RH	329.00		329.00	329.00	
8	3	T52030-68010 R/F BUMPER HOLE COVER,	90.40		90.40	90.40	
9	4	T52115-68009 FRONT BUMPER COVER,	626.70		626.70	626.70	
10	5	S52161-0K040 CLIPS	4.30		17.20	17.20	
11	6	T52115-68031 R/FRT BUMPER SUPPORT,	66.60		66.60	66.60	
12	7	T52116-68031 L/FRT BUMPER SUPPORT,	66.60		66.60	66.60	
For & on behalf of			Customer's Signature		Charge Summary		Total
Borneo Motors (Singapore) Pte Ltd			Please acknowledge receipt of vehicle		Parts Labour Sublet Lubrication/Fluid Others		Less
							Amount Due

Customer Copy