

Slide 6

**Schematic Diagram
of Incident**

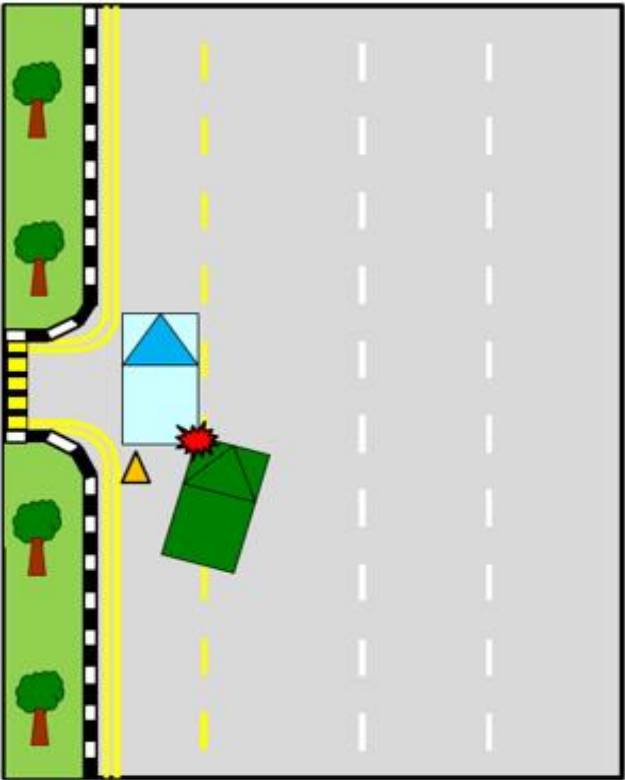

Slide 7

**Schematic Diagram
of Incident**

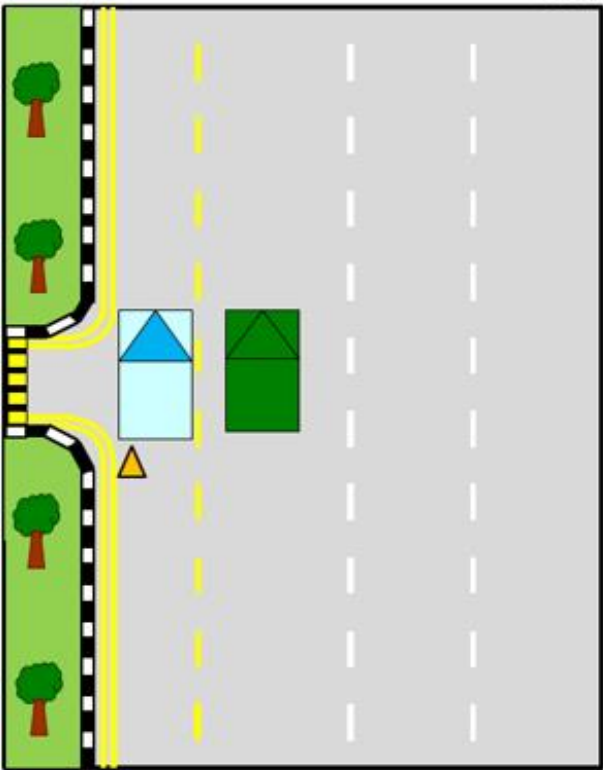

Figure 1A: Schematic Diagram Part 1

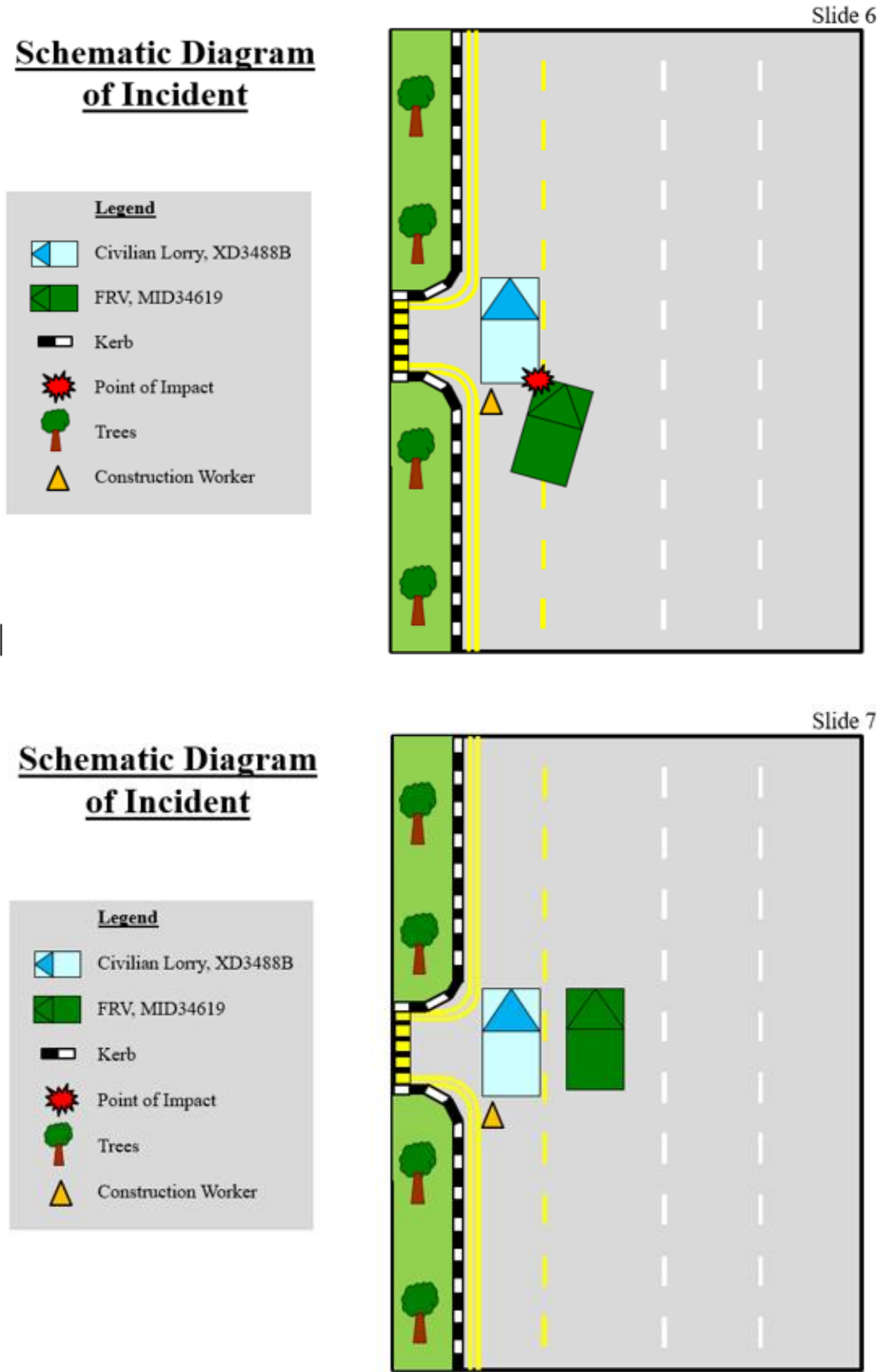
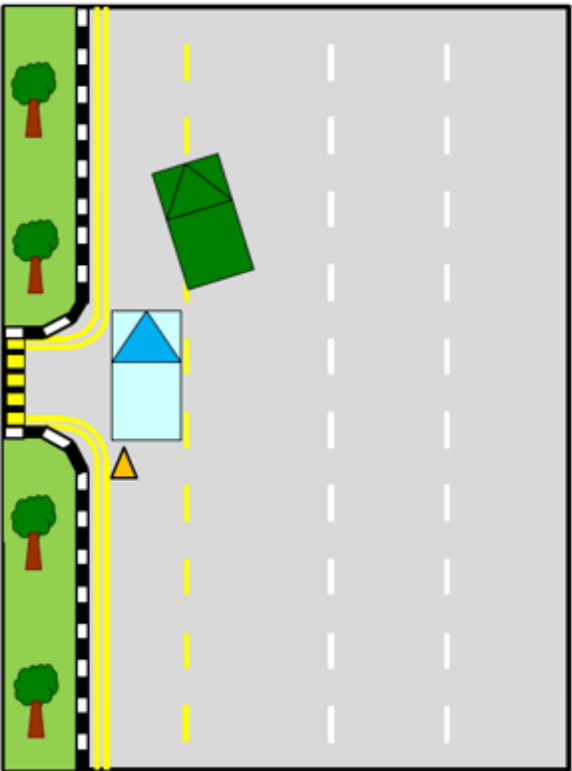

Figure 1B: Schematic Diagram Part 2

**Schematic Diagram
of Incident**



**Schematic Diagram
of Incident**

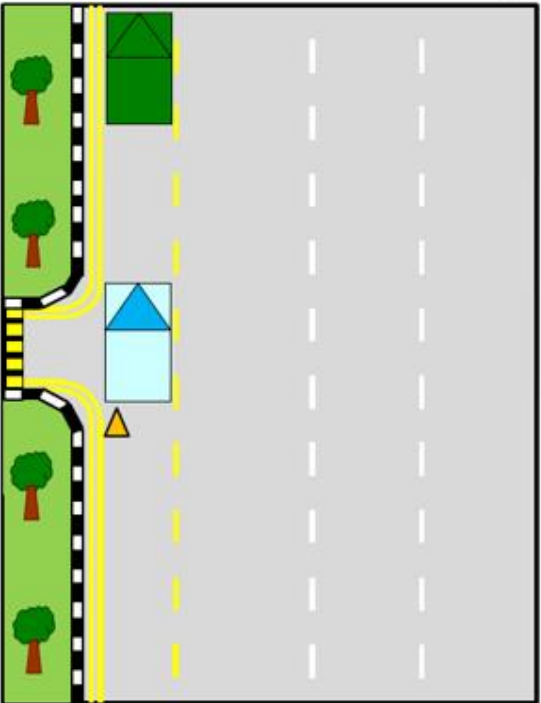
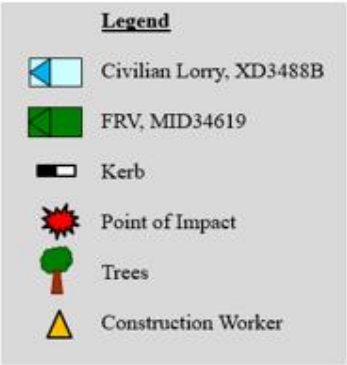

Figure 1C: Schematic Diagram Part 3



Figure 2A: Accident Photographs



Figure 2B: Damage Photographs

**SINGAPORE ARMED FORCES
STATEMENT OF DRIVER/WITNESS**

STATEMENT OF	LCP DE SILVA BENEDICT HALEY				ALIASES			
NRIC NO.	322I	AGE	20		MALE/FEMALE		MALE	
EMPLOYMENT	NSF	DRIVING LICENSE NO	SAF/TPT/N/02211/21		NATIONALITY		SINGAPOREAN	
DIALECT		LANGUAGE SPOKEN	ENGLISH		TEL NO			
ADDRESS								
INTERPRETED BY		RANK		TIME		DATE		SIGN
RECORDED BY		RANK		TIME		DATE		SIGN
<p>I, 322I, LCP DE SILVA BENEDICT HALEY was involved in an accident along Clementi Road outside of Singapore University of Social Sciences during my Route Orientation Drive.</p> <p>I stopped behind a construction superstructure lorry that was stationary and I proceeded to by-pass the vehicle. There was also a construction worker who signalled for me to by-pass. However, there was impending oncoming traffic and I was pressured to expedite the overtaking manoeuvre.</p> <p>As I sped up, my Vehicle Commander tried to warn me that we were too close to the lorry. However, it was to no avail and my left side mirror made contact with the right rear of the lorry, resulting in the damage of the left side mirror.</p> <p>I then stopped the vehicle at the side and proceeded to report back to my unit. By then, the lorry had already left the incident site.</p> <p>That is all I have to say.</p>								
DATE	280222		SIGNATURE OF DRIVER/WITNESS					

Figure 3A: Driver's Statement

**SINGAPORE ARMED FORCES
STATEMENT OF DRIVER/WITNESS**

STATEMENT OF	3SG RYAN TEO LIANG WEI, RYAN				ALIASES			
NRIC NO.	293E	AGE	19		MALE/FEMALE		MALE	
EMPLOYMENT	NSF	DRIVING LICENSE NO			NATIONALITY		SINGAPORE	
DIALECT	—	LANGUAGE SPOKEN	English / Mandarin		TEL NO			
ADDRESS								
INTERPRETED BY		RANK		TIME		DATE		SIGN
RECORDED BY		RANK		TIME		DATE		SIGN
<p>I, 293E, 3SG RYAN TEO was involved in an accident along Clementi road, outside of Singapore University of Social Science as the vehicle commander.</p> <p>There was a lorry parked at the roadside along Clementi Road, outside of SUSS. One of the construction worker signal us to overtake the lorry. As per the driver, incoming vehicles from the traffic light at the rear pressured the driver to speed up. Though I realised the left mirror was too close to the rear of the lorry, I was unable to stop the driver on time. This resulted in our vehicle left hand side mirror grazing to the right hand rear superstructure of the lorry. Left hand side mirror was damaged. I then stopped the vehicle at the side and proceeded to report back to my unit. By then, the lorry had already left the incident site.</p> <p>That is all I have to say.</p>								
<p>DATE 280222</p> <p>SIGNATURE OF DRIVER/WITNESS <i>Ryan</i></p>								

Figure 3B: VC's statement



**SINGAPORE
POLICE FORCE**



T/20220228/2086

1 of 3

Police Station Of Origin:
Clementi N.P.C
20 Clementi Avenue 5 SINGAPORE 129858
Tel No: 1800-6729999

Report No: T/20220228/2086

REPORT OF A TRAFFIC ACCIDENT

Date/Time Report Made: 28/02/2022 19:34	Video Report No.:	Station Diary No.: 670
--	-------------------	---------------------------

Informant's Particulars

Name of Informant: DE SILVA BENEDICT HALEY			Address: [REDACTED]		
ID Type / ID No.: NRIC NO / [REDACTED] 3221			Contact No.: Home/Office: [REDACTED] Mobile: [REDACTED]		
Nationality: SINGAPORE CITIZEN			Email:		
Sex: Male	Age: 20	Date of Birth: 18/12/2001	Type of Informant: Driver		
Race: Eurasian			Language: English		Institution / School Name:
Occupation: NSF			Driving Licence Information: Class: 3		Date of Expiry:

General Information of the Accident

Type of Accident: Non-Injury Government Vehicle	Drink Drive: No	Date/Time of Accident: 28/02/2022 14:35	Type of Location: Straight Road
Location: CLEMENTI ROAD			
Weather: Clear	Road Surface: Dry	Road Speed Limit:	
Traffic Flow: Two Way	Traffic Control:	Traffic Volume:	
Type of Collision: Between Moving Vehicles - Side Swipe - Same Direction			Anyone conveyed by ambulance: No

Details of Vehicle Involved

Vehicle No.	Type	Make	Model	Color	Condition	No of Passenger
MID34619	Van					0
XD3488B	Lorry					0

Details of Person Involved

Any Pedestrian Involved: No
No. of Pedestrians Injured: NIL
Use of Pedestrian Crossing: NA

Figure 4A: Police Statement Part 1



**SINGAPORE
POLICE FORCE**

Police Station Of Origin
Clementi N.P.C
20 Clementi Avenue 5 SINGAPORE 129858
Tel No: 1800-8729999



1/20220228/2006

3 of 3

Report No: 1/20220228/2006

CONTINUATION OF REPORT

Driver			ID No.	3221
Name	DE SILVA BENEDICT HALEY		Contact No.	
Related Vehicle	MID34619 (Van)		Class of Driving Licence & Expiry Date	Class: 3 Date of Expiry: NIL
Hospital/Clinic	NIL		Date Treatment	NIL
Date Treatment	NIL		Date Discharge	NIL
No. of Days granted Medical Leave	NIL		Degree of Injury	NIL

Brief Details.

On 28/02/2022 at about 1435hrs, I was driving along Clementi Road on the 4th lane. After I passed the junction of Maju Drive, there was a lorry (XD3488B) which stopped along the main road near to the construction site.

As I was approaching the said lorry, I then lane changed to my right and as I was doing so, my left side mirror grazed the lorry's right rear. I then stopped my vehicle in front to report to my Platoon Commander who then activated the Transport Officer namely Tan Wei Boon who then came down to scene. While I was on the phone, the said lorry drove off without exchanging any particulars or contact number.

I was then advised to lodge a Police report.

Figure 4B: Police Report Part 2





 <p>SINGAPORE POLICE FORCE</p> <p>Police Station Of Origin: Clementi N.P.C 20 Clementi Avenue 5 SINGAPORE 129858 Tel No: 1800-8729999</p>	 <small>T/20220228/2086</small>	<p>3 of 3</p> <p>Report No. T/20220228/2086</p>
<p>CONTINUATION OF REPORT</p>		
<p>Sketch Plan Informant is not able to provide sketch plan</p>		
<p>IMPORTANT: Please attach a copy of your vehicle's Insurance Certificate to this report. If you don't have the certificate with you now, please fax a copy to 65474885 stating the <u>report number</u> as reference.</p>		
<p>Signature of Officer Recording The Report: D / SGT 2 MUHAMMAD SYAHMI BIN SENIN</p> 	<p>Signature Of Informant</p> 	
<p>Signature Of Interpreter: Not applicable</p>	<p>Date/Time: 28/02/2022 19:34</p>	
<p>Officer In Charge Of Case: TP / GIA / SI TAN JEOK LENG Contact No: 65476151</p>	<p>Classification Of Case:</p>	
<p>NP168</p>		

Figure 4C: Police Report Part 3