

SINGAPORE ACCIDENT STATEMENT

IMPORTANT NOTICE

1. Please report correctly the details of the accident to speed up the claims process.
2. This Form must be completed by the Policyholder and/or the Authorised Driver
3. Information provided must be as truthful and accurate as possible. Any wilful misrepresentation or withholding of material facts may allow insurance companies to repudiate policy liability.
4. The issue and acceptance of this Form by insurance companies is not an admission of policy liability on the part of the insurance companies.
5. **Any false reporting may be referred to the Police for investigation.**
6. This report will be forwarded by the insurers of the GIA Records Management Centre established by the General Insurance Association of Singapore (GIA) for archiving and that copies of this report will, for a fee, be made available upon application by interested parties.
7. By the lodgement of this report to the insurers, you hereby consent to the archiving of this report at the centre and to copies of the report being made available aforesaid.

ACCIDENT STATEMENT

Date of Submission	05/03/2022 11:34 (SGT)
Date of Accident	04/03/2022 15:15 (SGT)
Exact Location of Accident	61 Stamford Rd, Singapore 178892
Additional Location Information	JUNCTION OF STAMFORD ROAD AND ESPLANADE DRIVE
Country/State of Loss	Singapore

DETAILS OF OWN VEHICLE

Vehicle Registration Number	SNA7786Z
-----------------------------------	----------

INSURED/POLICYHOLDER

Is company?	No
Name Of Registered Owner	SADAT QAYYUM
NRIC No	SXXXX564H
Email Address	SADATZAINAB@YAHOO.COM
Mobile Phone No	(Phone) +65-93252488
Alternative Phone No	+65-93252488

VEHICLE PARTICULARS

Manufacturer	Audi
Model	A6
Variant	DESIGN 2.0 TFSI S-TRONIC
Exact purpose for which vehicle was being used at time of accident	Private use
Are you claiming under your own insurance policy for repair to your vehicle?	Yes
Vehicle Category	Private car
Transmission	Auto
CC	1984

INSURANCE COMPANY

Name of Insurance Company	AIG Asia Pacific Insurance Pte. Ltd.
Type of Coverage	Comprehensive
Fleet Policy	No
Policy Number	-
Cover Note Number	-

DRIVER

Name of Driver	ZAINAB SADAT QAYUUM
NRIC No	SXXXX606D

Date Of Birth	27/04/1978
Occupation	Indoor
Date Of Driving Pass	15/08/2009
Driving experience	12 YEARS AND 7 MONTHS
Gender	Female
Mobile Number	(Phone) +65-93294524
Alt. Phone Number	-
Email Address	SADATZAINAB@YAHOO.COM
Address	30 MOUNT ELIZABETH
Address complement	#03-30, HIGHPOINT
Postcode	228519
Is the driver the policyholder?	No
If No, Relationship of the Driver with the Insured	Spouse
Does Driver Own Other Vehicles?	No
Vehicle Registration Number of Other Vehicle Owned by Driver	-
Insurance Company of Other Vehicle Owned by Driver	-

GENERAL INFORMATION OF THE ACCIDENT

Type of Accident	Collision - Cross Junction
Weather Conditions	Clear
Road Surface	Dry

OTHER INFORMATION

Was any foreign vehicle involved in the accident?	No
Number of vehicles involved in the accident	2
Was anybody injured in the Accident?	No
Was any injured conveyed to hospital by ambulance?	-
Was any other vehicle or property damaged?	Yes
Number of Passengers (Including Driver)	1
Has the driver been approached by unknown person(s) soliciting/offering accident claims assistance?	No

DETAILS OF POLICE ACTION

Was the accident reported to the police?	No
Was notice of intended Prosecution given?	No
If yes, against whom?	-

CIRCUMSTANCES OF ACCIDENT

I WAS ON THE ESPLANADE DRIVE ROAD. I HAD TO TURN INTO STAMFORD ROAD UPON MY NAVIGATION INSTRUCTIONS. AS THE NAVIGATION PROMPT CAME I TRIED TO SLOWLY MOVE ACROSS LANES TO TURN TO STAMFORD ROAD. AS I TURNED INTO THE ROAD A CAR HIT MY CAR FROM THE LEFT SIDE. BOTH THE CARS GOT DAMAGED. ME AND THE DRIVER AMICABLY EXCHANGE DRIVER AND CAR DETAILS AND WALKED AWAY. THE DRIVER OF THE CAR AND MYSELF WAS NOT HURT IN THE PROCESS/

ATTACHMENT(S)

Are accident photos available for attachment?	Yes
Was there any video captured by Car Camera?	Yes
Was there any audio recorded?	Yes

DETAILS OF OTHER VEHICLE PROPERTY 1

Vehicle Registration Number	SMP821J
Vehicle Manufacturer	-
Vehicle Model	-
Vehicle Variant	-
Vehicle Colour	Black
Vehicle Category	Private car
Name of Driver	-

Contact Number -
Address -
Address complement -
Postcode -
Insurance Company Name -
Nature Of Damage -
Details of property damaged in accident -
No. Of Passenger (Including Driver) -

SKETCH PLAN

IMPORTANT NOTICE

1. Please report ~~carefully~~ the details of the accident to speed up the claims process.
2. This Form must be completed by the Policyholder and/or the Authorised Driver.
3. Information provided must be as truthful and accurate as possible. Any willful misrepresentation or withholding of material facts may allow insurance companies to renege policy liability.
4. The use and acceptance of this Form by insurance companies is not an admission of policy liability on the part of the insurance companies.
5. Any false reporting may be referred to the Police for investigation.
6. The report will be forwarded by the insurers of the GIA Records Management Centre established by the General Insurance Association of Singapore (GIA) for archiving and that copies of this report will for a fee be made available upon application by interested parties.
7. By the lodgement of this report to the insurers, you hereby consent to the archiving of this report at the centre and to copies of the report being made available aforesaid.

8. Consent under the Personal Data Protection Act (PDPA)

I understand, acknowledge, agree and consent that:

- (a) My insurer, my workshop and the General Insurance Association of Singapore ("GIA") may/are permitted to collect, use, disclose and/or process my personal data/personal information set out in this [form] and any other personal information provided by me or possessed by my insurer (collectively the "Personal Information") and disclose and transfer such Personal Information to all insurer(s) who have insured vehicle(s) involved in this accident (all insurer(s) who have insured vehicle(s) involved in this accident shall be collectively referred to as the "Insurers"), the Insurers' lawyers/law firms, the Monetary Authority of Singapore and any relevant government agency/authority (such as the police), for the purpose(s) of:
 - (i) processing, handling and/or dealing with my claims including the settlement of the claims and any necessary investigations relating to the claims;
 - (ii) investigating the accident and/or my claims;
 - (iii) carrying out and/or dealing with my instructions or responding to any enquiries by me;
 - (iv) administering my claims (including the mailing of correspondence, statements, invoices, reports or notices to me, which could involve disclosure of certain personal data about me to bring about delivery of the same as well as on the external cover of envelopes/mail packages); and/or
 - (v) complying with applicable law in administering, processing, handling and/or dealing with my claims.
 (collectively the "Purposes")
- (b) all insurer(s) who have insured vehicle(s) involved in this accident and the Insurers' lawyers/law firms, may/are permitted to collect, use, disclose and/or process my Personal Information for one or more of the above Purposes; and
- (c) my Personal Information may/can be disclosed by any of the Insurers and/or GIA to their third party service providers or agents (including their lawyers/law firms), which may be sited outside of Singapore, for one or more of the above Purposes.



Policyholder's Signature / Date & Time

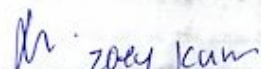

Driver's Signature (If driver is not the policyholder) / Date & Time

 zoey kum

Witnessed by Reporting Centre Personnel

Sketch Plan

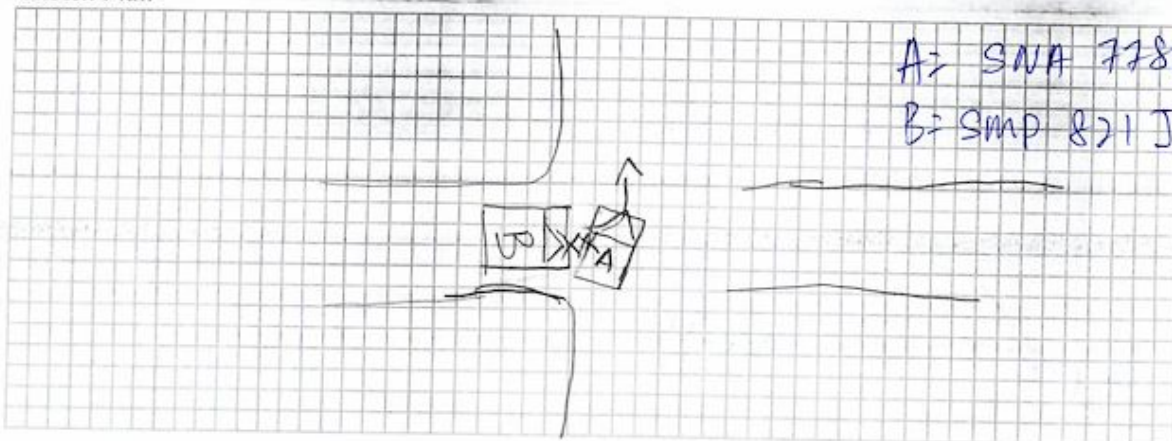

Describe Circumstances of the Accident

I was on the Esplanade Drive road. I had to turn into Stamford Road upon my navigation instructions. As ~~it came~~ the navigation prompt came I tried to slowly move across lanes to turn to turn into Stamford Road. As I turned into the road a car hit my car from the left side. Both the cars got damaged. Me and the driver amicably exchanged driver and car details and walked away. The driver of the car and myself was not hurt in the process.

Declaration

We declare the foregoing particulars are true in every respect.



Policyholder's Signature / Date & Time



Driver's Signature (If driver is not the policyholder) / Date & Time

20/4/2024 Kmm

Witnessed by Reporting Centre Personnel















