

ASS. FILE BY:

REF: CC3/AIG22002188/Avc

### ASSIGNMENT

From: \_\_\_\_\_ Date: \_\_\_\_\_

Estimated Cost: \_\_\_\_\_

OD / TP / WS / TP RES / OD RES / EVA / INV / MV

To Inspect Vehicle No: \_\_\_\_\_

at Workshop m/s \_\_\_\_\_

of \_\_\_\_\_

Insured: \_\_\_\_\_

Policy No. **1800073006**

Claims No. **9545546289SG**

Sum Insured: \_\_\_\_\_ Excess: **1100**

(Client's Record)

Make of Veh: \_\_\_\_\_

(Policy Condition)

Remark: The veh had commenced its repair at the time of inspection.

N/S	O/S

Bal. or Market Value: \_\_\_\_\_

IDAC Accident Rpt: \_\_\_\_\_ Consistent? : Yes or No

GIA / PR Seen: \_\_\_\_\_ Consistent? : Yes or No

Est. Repairs: \_\_\_\_\_ days Res.: Yes or No

Lum Sum: \_\_\_\_\_ % 3 Val.: Yes or No

CA / REV / REP. / 24 HRS

Date: \_\_\_\_\_ Person Contacted: \_\_\_\_\_

Vehicle: IN / OUT

Veh No: **SMC900H** Yr Regn: **2018 / July**

Type: **M.Car** / M.Cycle / Bus / Van / Lorry / Taxi / Prime Mover /

Truck / Trailer or

Make: **Andi A4** c.c. **1984**

Colour: **Grey** A/C: Insured / Std / NI / NA

Sp. Reading: **68510** T/Radio: Insured / Std / NI / NA

Eng/No: \_\_\_\_\_

C/No: **WAUZZ2F41JA 483T2**

Gen. Cond: Good / Fair / Poor / Burnt

Steering: **Inorder** / Jammed / Leaked / Burnt or

Brake: **Inorder** / Jammed / Leaked / Burnt or

Modi: Nil / **S/Rim** / STD A/Rim or

Tyre Size: F: **205/60R16**

R: **205/60R16**

BS / DUN / EXNOVA / GY / FS / LIZA / **MIC** / OHTSU / PIR / SUMI /

TOYO / YOKO or

Front Rear

R/Bal. **06** mm R/Bal. **06** mm

L/Bal. **06** mm L/Bal. **06** mm

D.O.A. **3/3/2022** D.O.I. **08/03/22**

Survey held at **Premium (Bendi)**

Des. of Damages: Frt / Rear / O/S / N/S / U/C / Rooftop or

**Front o/s**

The U/C / Chassis frame / Body Structure affected due to collision.

Date / Time	Action / Instruction
	<b>OD AIG</b>
<b>4/5/22</b>	Final fig \$12,451.76 confirmed by email (red 16,850.24, 57%)
	<b>MV: 120K</b>
	<b>PV: 48.7K</b>
	<b>Nett: 71.3K</b>

Date/Time, File Pass to?

☐ : Preli. Report

1)

☐ : Final Report

Date/Time, File Return to?

2) **24/5/22-typist**

Report Format: **Merimen**

Days Of Repair: **5**

Resurvey No. of Trip: **1**

Add Fee: ☐ : Site Insp (\$

☐ : Interview (\$

☐ : Tech. Inve (\$

Survey Fee:

Transportation:

☐ : S + RS, ☐ SI

☐ : Photos

☐ : Others



## SINGAPORE ACCIDENT STATEMENT

### IMPORTANT NOTICE

1. Please report correctly the details of the accident to speed up the claims process.
2. This Form must be completed by the Policyholder and/or the Authorised Driver
3. Information provided must be as truthful and accurate as possible. Any wilful misrepresentation or withholding of material facts may allow insurance companies to repudiate policy liability.
4. The issue and acceptance of this Form by insurance companies is not an admission of policy liability on the part of the insurance companies.
5. Any false reporting may be referred to the Police for investigation.
6. This report will be forwarded by the insurers of the GIA Records Management Centre established by the General Insurance Association of Singapore (GIA) for archiving and that copies of this report will, for a fee, be made available upon application by interested parties.
7. By the lodgement of this report to the insurers, you hereby consent to the archiving of this report at the centre and to copies of the report being made available aforesaid.

### ACCIDENT STATEMENT

Date of Submission	04/03/2022 14:51 (SGT)
Date of Accident	03/03/2022 15:15 (SGT)
Exact Location of Accident	Near 228A Holland Rd, Singapore 278592
Additional Location Information	JUNCTION OF LORONG MAMBONG / HOLLAND ROAD
Country/State of Loss	Singapore

### DETAILS OF OWN VEHICLE

Vehicle Registration Number	SMC900H
-----------------------------	---------

#### INSURED/POLICYHOLDER

Is company?	No
Name Of Registered Owner	TAN KUAN TIAN
NRIC No	SXXXX952F
Email Address	GEKKENG_11@HOTMAIL.COM
Mobile Phone No	(Phone) +65-97974246
Alternative Phone No	+65-97974246

#### VEHICLE PARTICULARS

Manufacturer	Audi
Model	A4
Variant	-
Exact purpose for which vehicle was being used at time of accident	Private use
Are you claiming under your own insurance policy for repair to your vehicle?	Yes
Vehicle Category	Private car
Transmission	Auto
CC	1984

#### INSURANCE COMPANY

Name of Insurance Company	AIIG Asia Pacific Insurance Pte. Ltd.
Type of Coverage	Comprehensive
Fleet Policy	No
Policy Number	1800073006-03
Cover Note Number	-

#### DRIVER

Name of Driver	TAN KUAN TIAN
NRIC No	SXXXX952F



Date Of Birth	22/05/1943
Occupation	Indoor
Date Of Driving Pass	12/07/1963
Driving experience	58 YEARS AND 8 MONTHS
Gender	Male
Mobile Number	(Phone) +65-97974246
Alt. Phone Number	+65-97974246
Email Address	GEKKENG_11@HOTMAIL.COM
Address	BLK 54B KING'S ROAD
Address complement	-
Postcode	268102
Is the driver the policyholder?	Yes
If No, Relationship of the Driver with the Insured	-
Does Driver Own Other Vehicles?	No
Vehicle Registration Number of Other Vehicle Owned by Driver	-
Insurance Company of Other Vehicle Owned by Driver	-

#### GENERAL INFORMATION OF THE ACCIDENT

Type of Accident	Collision - Cross Junction
Weather Conditions	Clear
Road Surface	Dry

#### OTHER INFORMATION

Was any foreign vehicle involved in the accident?	No
Number of vehicles involved in the accident	2
Was anybody injured in the Accident?	No
Was any injured conveyed to hospital by ambulance?	-
Was any other vehicle or property damaged?	Yes
Number of Passengers (Including Driver)	1
Has the driver been approached by unknown person(s) soliciting/offering accident claims assistance?	No

#### DETAILS OF POLICE ACTION

Was the accident reported to the police?	No
Was notice of intended Prosecution given?	No
If yes, against whom?	-

#### CIRCUMSTANCES OF ACCIDENT

#### REFER TO THE ATTACHMENT

#### ATTACHMENT(S)

Are accident photos available for attachment?	Yes
Was there any video captured by Car Camera?	Yes
Was there any audio recorded?	No

#### DETAILS OF OTHER VEHICLE PROPERTY 1

Vehicle Registration Number	SLD207H
Vehicle Manufacturer	Mazda
Vehicle Model	-
Vehicle Variant	-
Vehicle Colour	Red
Vehicle Category	Private car
Name of Driver	LEE XI SHENG, KELVIN
Contact Number	-
Address	-
Address complement	-

Postcode ..... -  
Insurance Company Name ..... -  
Nature Of Damage ..... -  
Details of property damaged in accident ..... -  
No. Of Passenger (Including Driver) ..... -



SKETCH PLAN

IMPORTANT NOTICE

1. Please report correctly the details of the accident to speed up the claims process.
  2. The Form must be completed by the Policyholder and/or the Authorized Driver.
  3. Information provided must be truthful and accurate as possible to assist in the investigation and to enable insurance companies to re-evaluate policy liability.
  4. The signature and acceptance of this Form by insured persons is not a declaration of policy liability on the part of the companies.
  5. Any false reporting may be referred to the Police for investigation.
  6. The report will be forwarded by the insurers of the GIA Records Management Centre established by the General Insurance Association of Singapore (GIA) for archiving and that copies of this report will for a fee be made available upon application by interested parties.
  7. By the lodgement of this report to the insurers, you hereby consent to the archiving of this report at the centre and to copies of the report being made available aforesaid.
  8. Consent under the Personal Data Protection Act (PDPA)
- I understand, acknowledge, agree and consent that:
- (a) My insurer, my workshop and the General Insurance Association of Singapore ("GIA") may/are permitted to collect, use, disclose and/or process my personal data/personal information set out in this [form] and any other personal information provided by me or possessed by my insurer (collectively the "Personal Information") and disclose and transfer such Personal Information to all insurer(s) who have insured vehicle(s) involved in this accident (all insurer(s) who have insured vehicle(s) involved in this accident shall be collectively referred to as the "Insurers"), the Insurers' law firms/law firms, the Monetary Authority of Singapore and any relevant government agency/authority (such as the police), for the purpose(s) of:
    - (i) processing, handling and/or dealing with my claims including the settlement of the claims and any necessary investigations relating to the claims;
    - (ii) investigating the accident and/or my claims;
    - (iii) carrying out and/or dealing with my instructions or responding to any enquiries by me;
    - (iv) administering my claims (including the mailing of correspondence, statements, invoices, reports or notices to me, which could involve disclosure of certain personal data about me to bring about delivery of the same as well as on the external cover of envelopes/mail packages); and/or
    - (v) complying with applicable law in administering, processing, handling and/or dealing with my claims.
 (collectively the "Purposes")
  - (b) all insurer(s) who have insured vehicle(s) involved in this accident and the Insurers' law firms/law firms, may/are permitted to collect, use, disclose and/or process my Personal Information for one or more of the above Purposes; and
  - (c) my Personal Information may/can be disclosed by any of the Insurers and/or GIA to their third party service providers or agents (including their law firms/law firms), which may be sited outside of Singapore, for one or more of the above Purposes.

Policyholder's Signature / Date & Time

Driver's Signature (if driver is not the policyholder) / Date & Time

Witnessed by Reporting Centre Personnel

Sketch Plan

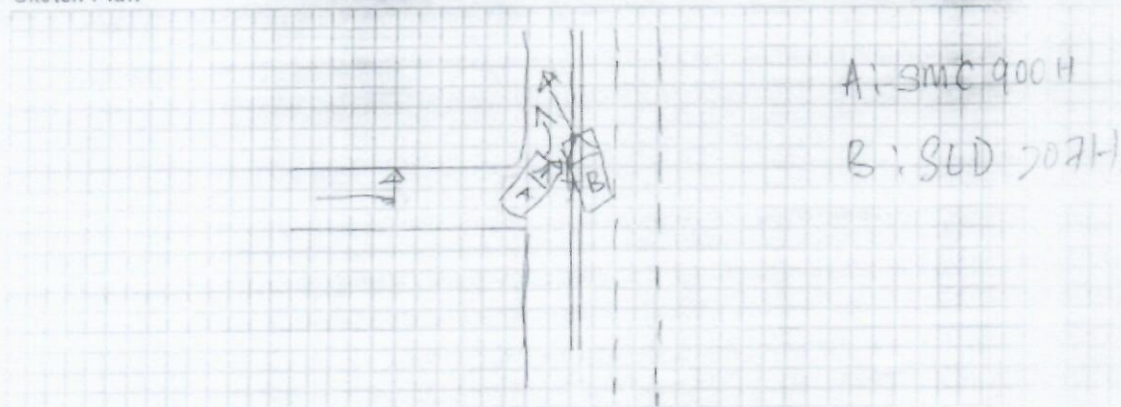

# REPORT OF ACCIDENT

DATE: 3<sup>rd</sup> March 2022 (THURSDAY)

TIME: 3:15 p.m.

PLACE: LORONG MAMBONG / HOLLAND ROAD

VEHICLES & DRIVERS:

SMC 900H TAN KUAN TIAN S0001952F  
(MYSELF)

SLD 207H LEE YI SHENG, KELVIN S8412091Z  
(THE OTHER DRIVER)



Describe Circumstances of the Accident

IMPORTANT NOTICE

Declaration

We declare the foregoing particulars are true in every respect.

Policyholder's Signature / Date & Time

Driver's Signature (if driver is not the policyholder) / Date & Time

Witnessed by Reporting Centre Personnel

I was driving out onto Holland Road from Lorong Mambong. At the junction I stopped my vehicle to ascertain that it was safe for me to drive forward.

When I was sure that there was no vehicle coming from Lane 3 (the innermost lane) on my right-side, I drove my car slowly forward. Just as I did so, a red car (SLD 207H) cut across the double white lines from Lane 2 and caused a collision against my car (SMC 900H).

The impact resulted in damage to the right-front-side of my vehicle (SMC 900H) and also damage to both the left doors of his own vehicle (SLD 207H).



55 UBI ROAD 1, SINGAPORE 408699  
TEL : 6366 2323 FAX : 6841 1183  
EMAIL: NORA.KHAI@PREMIUMAUTO.COM.SG / CLAIMS@PREMIUMAUTO.COM.SG

ESTIMATE : ACCIDENT REPAIRS  
WORKSHOP : UBI ROAD 1  
CONTACT NO : 6366 2323  
FAX NO : 6841 1183  
REFERENCE : PA/OD/0162/2022/JT  
DATE : 7-Mar-22  
WIP : 14510

VEHICLE IN WORKSHOP. KINDLY ARRANGE FOR SURVEY ON 8/3/22

AIG ASIA PACIFIC INSURANCE PTE LTD  
78 SHENTON WAY  
#07-16 AIG BUILDING  
SINGAPORE 079120  
Attn: Motor Claims Dept  
Tel: 6880 4602 - Fax: 6880 4838

OWNER'S NAME : MR TAN KUAN TIAN  
ADDRESS : 46 CHU LIN ROAD  
SINGAPORE 669940  
TELEPHONE : HP +65 97974246  
TYPE OF CLAIM : OWN DAMAGE CLAIM  
POLICY NO : 1800073006-03  
VEHICLE NO : **SMC 900 H**  
MODEL CODE : AUDI A4 SEDAN 1.0 TFSI  
MODEL YEAR : 5/7/2018  
ENGINE NO : CVK 058920  
CHASSIS NO : WAUZZZF41JA148372  
MILEAGE : -  
DATE IN : -  
ESTIMATED BY : JOHNNY BOO / ALLAN WU  
ACCIDENT DATE : 3-Mar-22  
PLACE OF ACCIDENT : JUNCTION OF LORONG MAMBONG /  
HOLLAND ROAD



55 UBI ROAD 1, SINGAPORE 408699  
TEL : 6366 2323 FAX : 6841 1183  
EMAIL: NORA.KHAI@PREMIUMAUTO.COM.SG / CLAIMS@PREMIUMAUTO.COM.SG

**ESTIMATED LABOUR CHARGES FOR ACCIDENT VEHICLE SMC 900 H**

S/N	NATURE OF JOBS	ESTIMATED CHARGES	SURVEYOR'S RECOMMENDATIONS
1	TO REMOVE, CHECK AND TRANSFER FRONT WIRE HARNESS FOR HEADLIGHTS, HORNS, OUTSIDE TEMPERATURE SENSOR, HEADLIGHT WASHER ASSY AND FRONT PARKING AID.	S/N \$ 480.00 ✓	
2	TO REMOVE AND TRANSFER RHS HEADLIGHT'S CONTROL UNIT AND POWER MODULE.	S/N \$ 350.00 <del>250</del>	
3	TO REMOVE AND RENEW AIRCON CONDESER, CHARGE AIR COOLER AND RADIATOR. CHECK ELECTRICAL FANS AND CONTROL UNIT. TO CARRY OUT PRESSURISE, VACUUM AND REGAS.	S/N \$ 1,400.00 ?	
4	TO DISMANTLE AND RENEW FRONT BUMPER, RHS FRONT FENDER AND RHS HEADLIGHT. TO RENEW FRONT LOCK CARRIER AND ALIGN TO POSITION. RE-ORGANIZE CRASH MANAGEMENT COMPONENTS. REINSTALL ALL PARTS REMOVED.	\$ 4,200.00 <del>1000</del>	Without lock carrier 1000 With lock carrier 2250
5	TO RESPRAY FRONT BUMPER, BONNET AND RHS FRONT FENDER. ✓	\$ 3,000.00 <del>1650</del>	
6	TO CARRY OUT PRE/POST DIAGNOSTIC CHECK. ✓	S/N \$ 384.00 <del>192</del>	
<b>TOTAL LABOUR CHARGES</b>		<b>: \$ 9,814.00</b>	





55 UBI ROAD 1, SINGAPORE 408699  
TEL : 6366 2323 FAX : 6841 1183  
EMAIL: NORA.KHAI@PREMIUMAUTO.COM.SG / CLAIMS@PREMIUMAUTO.COM.SG

**MATERIAL LIST FOR ACCIDENT VEHICLE REGN NO. SMC 900 H**

			DAMAGED PARTS & PRICES		
S/N	PARTS DESCRIPTION	QTY	S/NETT	REMARKS	
1	FRONT BUMPER <i>Distorted</i>	1	\$ 1,787.00	✓	
2	FRONT BUMPER FIXING PARTS <i>new</i>	1	\$ 629.00	+	
3	FRONT BUMPER SECURING STRIP <i>new</i>	2	\$ 79.00	✓	
4	FRONT BUMPER GRILLE - CENTER <i>new</i>	1	\$ 218.00	+	
5	FRONT BUMPER CLOSING ELEMENT - LOWER CENTER <i>new</i>	1	\$ 254.00	+	
6	FRONT BUMPER AIR GUIDE - RH <i>new</i>	1	\$ 72.00	✓	
7	RADIATOR GRILLE <i>new</i>	1	\$ 1,478.00	5	
8	RADIATOR AIR GUIDE GRILLE - RH <i>new</i>	1	\$ 151.00	+	
9	RADIATOR GUIDE SECTION - RH <i>new</i>	1	\$ 41.00	+	
10	FRONT BUMPER TOP COVER <i>new</i>	1	\$ 143.00	+	
11	CAUTION STICKER <i>new</i>	1	\$ 16.00	+	
12	AIR COND STICKER <i>new</i>	1	\$ 9.00	+	
13	HORN - RH ?	1	\$ 139.00	?	
14	HORN SUPPORT - RH ?	1	\$ 33.00	?	
15	FRONT PARKING AID SENSOR - INNER / OUTER ?	2	\$ 488.00	?	
16	FRONT PARKING AID SENSOR SEAL RING <i>new</i>	4	\$ 10.00	+	
17	FRONT FENDER - RH <i>Dented</i>	1	\$ 861.00	✓	
18	FRONT FENDER ATTACHMENT PARTS <i>new</i>	1	\$ 211.00	+	
19	FRONT FENDER CLOSING ELEMENT - RH <i>new</i>	1	\$ 81.00	✓	
20	FRONT FENDER BRACKET - RH ?	1	\$ 41.00	+	
<b>SUB TOTAL SPARE PARTS</b>			<b>\$ 6,741.00</b>		

ALL CHARGES ARE NOT INCLUSIVE OF GST  
LEGEND: REMARKS (OK) = APPROVED, REMARKS (X) = NOT APPROVED  
SPARE PARTS ARE SPECIAL NETT.



55 UBI ROAD 1, SINGAPORE 408699  
TEL : 6366 2323 FAX : 6841 1183  
EMAIL: NORA.KHAI@PREMIUMAUTO.COM.SG / CLAIMS@PREMIUMAUTO.COM.SG

**MATERIAL LIST FOR ACCIDENT VEHICLE REGN NO. SMC 900 H**

			DAMAGED PARTS & PRICES		
S/N	PARTS DESCRIPTION	QTY	S/NETT	REMARKS	
21	FRONT FENDER BRACKET CENTER - RH <i>New</i>	1	\$ 55.00	+	
22	POP RIVET <i>new</i>	6	\$ 23.00	✓	
23	FRONT FENDER BRACE - RH <i>Bent</i>	1	\$ 132.00	✓	
24	FRONT WHEEL HOUSING LINER - RH <i>Rebnd</i>	1	\$ 262.00	✓	
25	FRONT WHEEL HOUSING LINER ATTACHMENT PARTS <i>new</i>	1	\$ 219.00	+	
26	FRONT WHEEL SPOILER <i>New</i>	1	\$ 82.00	+	
27	FRONT WHEEL SPOILER LOWER - RH <i>new</i>	1	\$ 40.00	+	
28	FRONT FENDER LEDGE COVER LONG - RH <i>?</i>	1	\$ 35.00	?	
29	FRONT FENDER LEDGE COVER SHORT - RH <i>Rebnd</i>	1	\$ 26.00	✓	
30	HEADLIGHT - RH <i>cracked</i>	1	\$ 7,693.00	✓	
31	HEADLIGHT POWER MODULE <i>?</i>	1	\$ 840.00	?	
32	HEADLIGHT CONTROL UNIT <i>?</i>	1	\$ 840.00	?	
33	HEADLIGHT HOSE - RH <i>new</i>	1	\$ 42.00	+	
34	SPACER <i>?</i>	3	\$ 136.00	?	
35	LOCK CARRIER <i>?</i>	1	\$ 1,127.00	?	
36	LOCK CARRIER SUPPORT - RH <i>?</i>	1	\$ 43.00	?	
37	RADIATOR COOLANT <i>?</i>	6	\$ 282.00	?	
38	RADIATOR AIR GUIDE - RH OUTER <i>?</i>	1	\$ 32.00	+	
39	RADIATOR AIR GUIDE - RH INNER <i>new</i>	1	\$ 14.00	+	
40	RADIATOR AIR GUIDE - UPPER <i>new</i>	1	\$ 19.00	+	
<b>SUB TOTAL SPARE PARTS</b>			<b>\$ 11,942.00</b>		

ALL CHARGES ARE NOT INCLUSIVE OF GST  
LEGEND: REMARKS (OK) = APPROVED, REMARKS (X) = NOT APPROVED  
SPARE PARTS ARE SPECIAL NETT.





# PREMIUM AUTOMOBILES

55 UBI ROAD 1, SINGAPORE 408699  
TEL : 6366 2323 FAX : 6841 1183  
EMAIL: NORA.KHAI@PREMIUMAUTO.COM.SG / CLAIMS@PREMIUMAUTO.COM.SG

## MATERIAL LIST FOR ACCIDENT VEHICLE REGN NO. SMC 900 H

			DAMAGED PARTS & PRICES	
S/N	PARTS DESCRIPTION	QTY	S/NETT	REMARKS
41	LIFT CYLINDER - RH ?	1	\$ 231.00	?
42	LIFT CYLINDER BRACKET - RH ?	1	\$ 7.00	?
43	LIFT CYLINDER CORRUGATED PIPE new	1	\$ 107.00	+
44	FRONT NO PLATE new	S/N	\$ 60.00	+
45	SUNDRIES ?		\$ 400.00	?
TOTAL SPARE PARTS		:	\$ 19,488.00	
TOTAL LABOUR CHARGES		:	\$ 9,814.00	
GRAND TOTAL		:	\$ 29,302.00	

ALL CHARGES ARE NOT INCLUSIVE OF GST  
LEGEND: REMARKS (OK) = APPROVED, REMARKS (X) = NOT APPROVED  
SPARE PARTS ARE SPECIAL NETT.



55 UBI ROAD 1, SINGAPORE 408699  
TEL : 6366 2323 FAX : 6841 1183  
EMAIL: NORA.KHAI@PREMIUMAUTO.COM.SG / CLAIMS@PREMIUMAUTO.COM.SG

NAME : Adrian Lj  
SURVEYED DATE : 08/08/22.  
AUTHORISED DATE :  
EXCESS COST :  
LIABILITY :  
REMARKS : Not Authorised, 05 Days (Without lock carrier)  
08 Days (With lock carrier)

PLEASE NOTE : THIS ESTIMATE IS BASED ON VISUAL INSPECTION OF THE AFFECTED VEHICLE. SHOULD WE REQUIRE FURTHER LABOUR CHARGES AND SPARE PARTS IN THE PROGRESS OF REPAIR, WE SHALL INFORM YOU ACCORDINGLY. FOR INSPECTION OF VEHICLE, PLEASE REFER TO MS. NORAH KHAI AT TEL: 6768 9828 / 6768 9911 FOR APPOINTMENT.

YOURS FAITHFULLY,  
PREMIUM AUTOMOBILES PTE LTD

**LKK Auto Consultants hence notify the Repairer of the following:**

- To resurvey before/after spray painting
- To display damaged part(s) during resurvey
- Parts prices are subject to confirmation
- Third party survey is on a "Without Prejudice" basis
- No illegal modification(s) is allowed
- Supplementary item(s) must be resurveyed and is subject to final approval from Insurance Company

Acknowledged by Repairer

Signature:

Date:

JOHNNY BOO  
BODY REPAIR MANAGER

ALLAN WU  
CLAIMS CONSULTANT



> [Back to OneMotoring](#)

## Enquire PARF/COE Rebate for Registered Vehicle

### Vehicle Owner Particulars

Owner ID Type: Singapore NRIC

Owner ID: 952F

### Vehicle Details

Vehicle No.: SMC900H

Vehicle to be Exported: No

Intended Deregistration Date: 08 Mar 2022

Vehicle Make: AUDI

Vehicle Model: A4 SEDAN 2.0 TFSI S TRONIC (NAV)

Primary Colour: Grey

Manufacturing Year: 2018

Engine No.: CVK058920

Chassis No.: WAUZZZF41JA148372

Maximum Power Output: 140.0 kW (187 bhp)

Open Market Value: \$33,419.00

Original Registration Date: 05 Jul 2018

First Registration Date: 05 Jul 2018

Transfer Court: 0

Actual ARF Paid: \$38,787.00

### Intended PARF Rebate Details

PARF Eligibility: Yes

PARF Eligibility Expiry Date: 04 Jul 2028

PARF Rebate Amount: \$29,090.00

### Intended COE Rebate Details

COE Expiry Date: 04 Jul 2028

COE Category: B - Car above 1600cc or 97kW (130bhp)

COE Period(Years): 10

QP Paid: \$31,000.00

COE Rebate Amount: \$19,597.00

**Total Rebate Amount: \$48,687.00**

The information contained herein is correct as at 08 Mar 2022

OK

New Cars

Used Cars

Rental Cars

Sell My Car

Directory

Products

Insurance

Articles

Forum

Resources

**Post an Advertisement**  
Sell it yourself! Advertise it at just  
**\$68 until it's SOLD!**

Post an Ad

Advertiser Login

Ways of Selling

Mercedes-Benz C-Class C180 Avantgarde.



Careful Lady Driver, Direct Seller  
Mercedes C180 Avantgarde 1.6  
Turbo Cat A Car.  
Direct Owner



VALUE FOR MONEY  
VALUE FOR TIME  
A PEACE OF MIND

HOTLINE: 6741 9997

VIEW OUR CARS

Browse by Category

Sort by Date Posted

20 results/page

5 vehicles



audi a4

Advanced Search



Search

Search Selection

audi a4

Make	Model	Price	Depreciation	Reg Date	Eng Cap	Mileage	Veh Type	Status
		Any	Any	2018	Any	Any	Any	Available

**Audi A4 2.0A TFSI S-tronic****\$139,700**

\$19,850 /yr

29-Mar-2018

1,984 cc

57,500 km

Luxury

Available

Agent Warranty Till 2023. Beautiful A4 Sedan Powered By A Responsive 2.0L Turbocharged Engine Providing You With A Powerful Daily Drive. 1.88% Bank Loan. Flexible Loan Schemes. Call Us For A Viewing Now!

Posted: 01-Mar-2022 Tags: 2018 Audi A4, Audi A4, Audi, A4

**Audi A4 2.0A TFSI S-tronic (OPC)****\$108,800**

\$14,360 /yr

28-May-2018

1,984 cc

51,500 km

Luxury

Available

OPC Unit. Low Mileage. Well Loved And Maintained By Previous Owner. Full Service History With Receipts. Bank Or In House Loan Available. Call For More Enquiries! We Open Mon To Sat 10 AM To 7 PM. Please Call Us For Appointment On Sunday And Public Holiday...

Posted: 05-Mar-2022 Tags: 2018 Audi A4, Audi A4, Audi, A4

**Audi A4 2.0A TFSI S-tronic****\$118,888**

\$15,690 /yr

10-Jul-2018

1,984 cc

50,000 km

Luxury

Available

Fully Maintained Agent Unit, First Owner. Consignment Vehicle, WhatsApp Now To Arrange For Viewing. Trade In And Loan Available.

Posted: 12-Feb-2022 Tags: 2018 Audi A4, Audi A4, Audi, A4

**Audi A4 2.0A TFSI S-tronic****\$123,800**

\$16,200 /yr

16-Aug-2018

1,984 cc

23,088 km

Luxury

Available

1 Owner. Fully Maintained By Agent. Warranty Till 2023. Fully Factory Original Condition. Accident Free. Very Low Mileage Due To Under Usage. Under Shelter Parking. Call Or Whatsapp If No Answer. Strictly No Consignment Agents And Dealers Please.

Posted: 25-Feb-2022 Tags: 2018 Audi A4, Audi A4, Audi, A4

**Launch of the new Mercedes-Benz C-Class**

Mercedes-Benz has lifted the covers off the all new Mercedes-Benz C-Class, with two trims currently available at launch - AMG Line and Avantgarde.

Find out more!

**Audi A4 2.0A TFSI S-tronic****\$126,300**

\$16,500 /yr

29-Aug-2018

1,984 cc

43,000 km

Luxury

Available

1 Owner, Sporty Blue Sedan, Well Maintained Unit By Owner With Upgraded Accessories, Serviced And 5 Years Warranty By Agent, Call Or Whatsapp Us For Viewing Appointment.

Posted: 03-Mar-2022 Tags: 2018 Audi A4, Audi A4, Audi, A4

Save this search criteria, to get email alerts whenever a match is found.

Make	Model	Price	Depreciation	Reg Date	Eng Cap	Mileage	Veh Type	Status
------	-------	-------	--------------	----------	---------	---------	----------	--------

20 results/page

For old advertisements, view **Expired ads**

Buy Compare

Sell Your Car

Aftermarket

Articles

General