

SINGAPORE ACCIDENT STATEMENT

IMPORTANT NOTICE

1. Please report correctly the details of the accident to speed up the claims process.
2. This Form must be completed by the Policyholder and/or the Authorised Driver
3. Information provided must be as truthful and accurate as possible. Any wilful misrepresentation or withholding of material facts may allow insurance companies to repudiate policy liability.
4. The issue and acceptance of this Form by insurance companies is not an admission of policy liability on the part of the insurance companies.
5. **Any false reporting may be referred to the Police for investigation.**
6. This report will be forwarded by the insurers of the GIA Records Management Centre established by the General Insurance Association of Singapore (GIA) for archiving and that copies of this report will, for a fee, be made available upon application by interested parties.
7. By the lodgement of this report to the insurers, you hereby consent to the archiving of this report at the centre and to copies of the report being made available aforesaid.

ACCIDENT STATEMENT

Date of Submission	04/03/2022 14:51 (SGT)
Date of Accident	03/03/2022 15:15 (SGT)
Exact Location of Accident	Near 228A Holland Rd, Singapore 278592
Additional Location Information	JUNCTION OF LORONG MAMBONG / HOLLAND ROAD
Country/State of Loss	Singapore

DETAILS OF OWN VEHICLE

Vehicle Registration Number	SMC900H
-----------------------------------	---------

INSURED/POLICYHOLDER

Is company?	No
Name Of Registered Owner	TAN KUAN TIAN
NRIC No	SXXXX952F
Email Address	GEKKENG_11@HOTMAIL.COM
Mobile Phone No	(Phone) +65-97974246
Alternative Phone No	+65-97974246

VEHICLE PARTICULARS

Manufacturer	Audi
Model	A4
Variant	-
Exact purpose for which vehicle was being used at time of accident	Private use
Are you claiming under your own insurance policy for repair to your vehicle?	Yes
Vehicle Category	Private car
Transmission	Auto
CC	1984

INSURANCE COMPANY

Name of Insurance Company	AIG Asia Pacific Insurance Pte. Ltd.
Type of Coverage	Comprehensive
Fleet Policy	No
Policy Number	1800073006-03
Cover Note Number	-

DRIVER

Name of Driver	TAN KUAN TIAN
NRIC No	SXXXX952F

Date Of Birth	22/05/1943
Occupation	Indoor
Date Of Driving Pass	12/07/1963
Driving experience	58 YEARS AND 8 MONTHS
Gender	Male
Mobile Number	(Phone) +65-97974246
Alt. Phone Number	+65-97974246
Email Address	GEKKENG_11@HOTMAIL.COM
Address	BLK 54B KING'S ROAD
Address complement	-
Postcode	268102
Is the driver the policyholder?	Yes
If No, Relationship of the Driver with the Insured	-
Does Driver Own Other Vehicles?	No
Vehicle Registration Number of Other Vehicle Owned by Driver	-
Insurance Company of Other Vehicle Owned by Driver	-

GENERAL INFORMATION OF THE ACCIDENT

Type of Accident	Collision - Cross Junction
Weather Conditions	Clear
Road Surface	Dry

OTHER INFORMATION

Was any foreign vehicle involved in the accident?	No
Number of vehicles involved in the accident	2
Was anybody injured in the Accident?	No
Was any injured conveyed to hospital by ambulance?	-
Was any other vehicle or property damaged?	Yes
Number of Passengers (Including Driver)	1
Has the driver been approached by unknown person(s) soliciting/offering accident claims assistance?	No

DETAILS OF POLICE ACTION

Was the accident reported to the police?	No
Was notice of intended Prosecution given?	No
If yes, against whom?	-

CIRCUMSTANCES OF ACCIDENT

REFER TO THE ATTACHMENT

ATTACHMENT(S)

Are accident photos available for attachment?	Yes
Was there any video captured by Car Camera?	Yes
Was there any audio recorded?	No

DETAILS OF OTHER VEHICLE PROPERTY 1

Vehicle Registration Number	SLD207H
Vehicle Manufacturer	Mazda
Vehicle Model	-
Vehicle Variant	-
Vehicle Colour	Red
Vehicle Category	Private car
Name of Driver	LEE XI SHENG, KELVIN
Contact Number	-
Address	-
Address complement	-

Postcode -
Insurance Company Name -
Nature Of Damage -
Details of property damaged in accident -
No. Of Passenger (Including Driver) -

SKETCH PLAN

IMPORTANT NOTICE

1. Please report correctly the details of the accident to speed up the claims process.
2. The Form must be completed by the Policyholder and/or the Authorised Driver.
3. Information provided must be as truthful and accurate as possible. Any misrepresentation or withholding of material facts may allow insurance companies to repudiate policy liability.
4. The issue and acceptance of this Form by insurance companies is not an admission of policy liability on the part of the insurance companies.
5. Any false reporting may be referred to the Police for investigation.
6. The report will be forwarded by the insurers of the GIA Records Management Centre established by the General Insurance Association of Singapore (GIA) for archiving and that copies of this report will for a fee be made available upon application by interested parties.
7. By the lodgement of this report to the insurers, you hereby consent to the archiving of this report at the centre and to copies of the report being made available aforesaid.

8. Consent under the Personal Data Protection Act (PDPA)

I understand, acknowledge, agree and consent that:

- (a) My insurer, my workshop and the General Insurance Association of Singapore ("GIA") may/are permitted to collect, use, disclose and/or process my personal data/personal information set out in this [form] and any other personal information provided by me or possessed by my insurer (collectively the "Personal Information") and disclose and transfer such Personal Information to all insurer(s) who have insured vehicle(s) involved in this accident (all insurer(s) who have insured vehicle(s) involved in this accident shall be collectively referred to as the "Insurers"), the Insurers' law yers/law firms, the Monetary Authority of Singapore and any relevant government agency/authority (such as the police), for the purpose(s) of:
 - (i) processing, handling and/or dealing with my claims including the settlement of the claims and any necessary investigations relating to the claims;
 - (ii) investigating the accident and/or my claims;
 - (iii) carrying out and/or dealing with my instructions or responding to any enquiries by me;
 - (iv) administering my claims (including the mailing of correspondence, statements, invoices, reports or notices to me, which could involve disclosure of certain personal data about me to bring about delivery of the same as well as on the external cover of envelopes/mail packages); and/or
 - (v) complying with applicable law in administering, processing, handling and/or dealing with my claims.
 (collectively the "Purposes")
- (b) all insurer(s) who have insured vehicle(s) involved in this accident and the Insurers' law yers/law firms, may/are permitted to collect, use, disclose and/or process my Personal Information for one or more of the above Purposes; and
- (c) my Personal Information may/can be disclosed by any of the Insurers and/or GIA to their third party service providers or agents (including their law yers/law firms), which may be sited outside of Singapore, for one or more of the above Purposes.

Policyholder's Signature / Date & Time

Driver's Signature (If driver is not the policyholder) / Date & Time

Witnessed by Reporting Centre Personnel

Sketch Plan

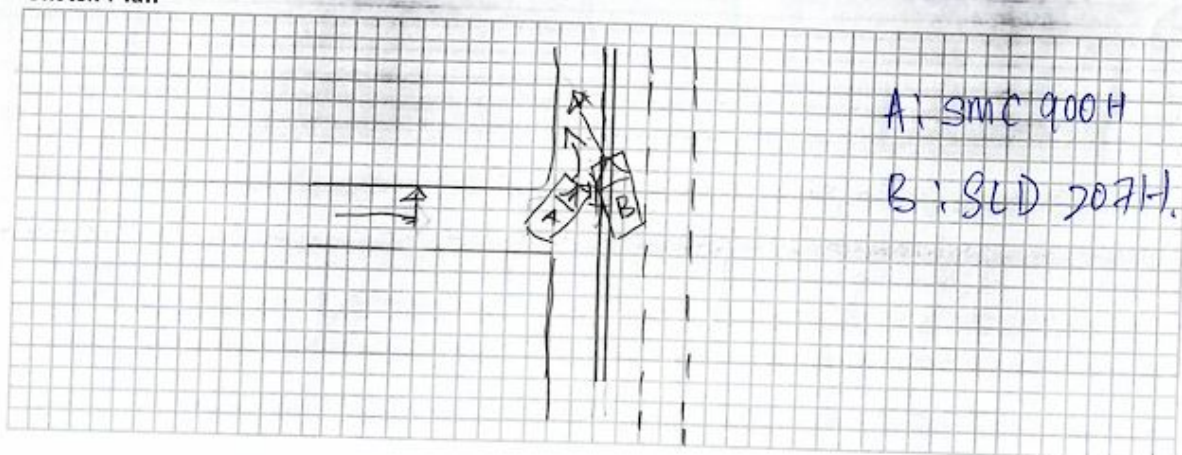

IMPORTANT NOTICE

We declare the foregoing particulars are true in every respect.

Policyholder's Signature / Date &
Time

Driver's Signature (If driver is not the policyholder) / Date
& Time

Witnessed by Reporting Centre
Personnel

REPORT OF ACCIDENT

DATE: 3rd March 2022 (THURSDAY)

TIME: 3:15 p.m.

PLACE: LORONG MAMBONG / HOLLAND ROAD

VEHICLES & DRIVERS:

SMC 900H TAN KUAN TIAN S0001952F
(MYSELF)

SLD 207H LEE YI SHENG, KELVIN S8412091Z
(THE OTHER DRIVER)

I was driving out onto Holland Road from Lorong Mambong. At the junction I stopped my vehicle to ascertain that it was safe for me to drive forward. When I was sure that there was no vehicle coming from Lane 3 (the innermost lane) on my right-side, I drove my car slowly forward. Just as I did so, a red car (SLD 207H) cut across the double white lines from Lane 2 and caused a collision against my car (SMC 900H).

The impact resulted in damage to the right-front-side of my vehicle (SMC 900H) and also damage to both the left doors of his own vehicle (SLD 207H).













