



## SINGAPORE ACCIDENT STATEMENT

### IMPORTANT NOTICE

1. Please report correctly the details of the accident to speed up the claims process.
2. This Form must be completed by the Policyholder and/or the Authorised Driver
3. Information provided must be as truthful and accurate as possible. Any wilful misrepresentation or withholding of material facts may allow insurance companies to repudiate policy liability.
4. The issue and acceptance of this Form by insurance companies is not an admission of policy liability on the part of the insurance companies.
5. Any false reporting may be referred to the Police for investigation.
6. This report will be forwarded by the insurers of the GIA Records Management Centre established by the General Insurance Association of Singapore (GIA) for archiving and that copies of this report will, for a fee, be made available upon application by interested parties.
7. By the lodgement of this report to the insurers, you hereby consent to the archiving of this report at the centre and to copies of the report being made available aforesaid.

### ACCIDENT STATEMENT

Date of Submission	06/09/2021 16:59 (SGT)
Date of Accident	04/09/2021 21:30 (SGT)
Exact Location of Accident	Singapore
Additional Location Information	ALONG TAMPINES AVE TOWARDS TPE
Country/State of Loss	Singapore

### DETAILS OF OWN VEHICLE

Vehicle Registration Number	SMU301S
-----------------------------	---------

#### INSURED/POLICYHOLDER

Is company?	Yes
Name Of Registered Owner	ACEPAC RENTAL
Company Reg No	5XXXX615A
Email Address	ACCEPARENTAL10@YAHOO.COM.SG
Mobile Phone No	(Phone) +65-97901212
Alternative Phone No	+65-97901212

#### VEHICLE PARTICULARS

Manufacturer	Porsche
Model	Panamera
Variant	-
Exact purpose for which vehicle was being used at time of accident	-
Are you claiming under your own insurance policy for repair to your vehicle?	No - Claiming third party
Vehicle Category	Private car
Transmission	Auto
CC	3600

#### INSURANCE COMPANY

Name of Insurance Company	NTUC Income Insurance Co-operative Ltd
Type of Coverage	Comprehensive
Fleet Policy	No
Policy Number	5118494700
Cover Note Number	-

#### DRIVER

Name of Driver	SEETOH CHIN CHEONG
NRIC No	SXXXX832A



Date Of Birth	01/07/1970
Occupation	Indoor
Date Of Driving Pass	19/01/1988
Driving experience	33 YEARS AND 8 MONTHS
Gender	Male
Mobile Number	(Phone) +65-97901212
Alt. Phone Number	-
Email Address	SEETOH@KUMCHEWMOTOR.COM
Address	20, PANG SENG ROAD
Address complement	-
Postcode	348321
Is the driver the policyholder?	No
If No, Relationship of the Driver with the Insured	OWNER
Does Driver Own Other Vehicles?	No
Vehicle Registration Number of Other Vehicle Owned by Driver	-
Insurance Company of Other Vehicle Owned by Driver	-

#### GENERAL INFORMATION OF THE ACCIDENT

Type of Accident	Side Swipe
Weather Conditions	Clear
Road Surface	Dry

#### OTHER INFORMATION

Was any foreign vehicle involved in the accident?	No
Number of vehicles involved in the accident	2
Was anybody injured in the Accident?	No
Was any injured conveyed to hospital by ambulance?	-
Was any other vehicle or property damaged?	Yes
Number of Passengers (Including Driver)	2
Has the driver been approached by unknown person(s) soliciting/offering accident claims assistance?	No

#### PASSENGER 1

Name	PASSENGER
Gender	Female

#### DETAILS OF POLICE ACTION

Was the accident reported to the police?	No
Was notice of intended Prosecution given?	No
If yes, against whom?	-

#### CIRCUMSTANCES OF ACCIDENT

#### REFER SKETCH PLAN

#### ATTACHMENT(S)

Are accident photos available for attachment?	Yes
Was there any video captured by Car Camera?	Yes
Was there any audio recorded?	No

#### DETAILS OF OTHER VEHICLE PROPERTY 1

Vehicle Registration Number	SMT2522M
Vehicle Manufacturer	-
Vehicle Model	-
Vehicle Variant	-
Vehicle Colour	-
Vehicle Category	Private car

<b>Name of Driver</b>	NICHOLAS TAN YI JIE
<b>Contact Number</b>	(Phone) +65-89329705
<b>Address</b>	-
<b>Address complement</b>	-
<b>Postcode</b>	-
<b>Insurance Company Name</b>	-
<b>Nature Of Damage</b>	-
<b>Details of property damaged in accident</b>	-
<b>No. Of Passenger (Including Driver)</b>	-

# SKETCH PLAN

## IMPORTANT NOTICE

1. Please report correctly the details of the accident to speed up the claims process.
2. This Form must be completed by the Policyholder and/or the Authorised Driver.
3. Information provided must be as truthful and accurate as possible. Any willful misrepresentation or withholding of material facts may allow insurance companies to repudiate policy liability.
4. The issue and acceptance of this Form by insurance companies is not an admission of policy liability on the part of the insurance companies.
5. Any false reporting may be referred to the Police for investigation.
6. The report will be forwarded by the Insurers of the GIA Records Management Centre established by the General Insurance Association of Singapore (GIA) for archiving and that copies of this report will for a fee be made available upon application by interested parties.
7. By the lodgement of this report to the insurers, you hereby consent to the archiving of this report at the centre and to copies of the report being made available aforesaid.
8. Consent under the Personal Data Protection Act (PDPA)  
I understand, acknowledge, agree and consent that:  
(a) My insurer, my workshop and the General Insurance Association of Singapore ("GIA") may/are permitted to collect, use, disclose and/or process my personal data/personal information set out in this (form) and any other personal information provided by me or possessed by my insurer (collectively the "Personal Information") and disclose and transfer such Personal Information to all insurer(s) who have insured vehicle(s) involved in this accident (all insurer(s) who have insured vehicle(s) involved in this accident shall be collectively referred to as the "Insurers"), the Insurers' lawyers/law firms, the Monetary Authority of Singapore and any relevant government agency/authority (such as the police), for the purpose(s) of:  
(i) processing, handling and/or dealing with my claims including the settlement of the claims and any necessary investigations relating to the claims;  
(ii) investigating the accident and/or my claims;  
(iii) carrying out and/or dealing with my instructions or responding to any enquiries by me;  
(iv) administering my claims (including the mailing of correspondence, statements, invoices, reports or notices to me, which could involve disclosure of certain personal data about me to bring about delivery of the same as well as on the external cover of envelopes/mail packages); and/or  
(v) complying with applicable law in administering, processing, handling and/or dealing with my claims.  
(collectively the "Purposes")  
(b) all insurer(s) who have insured vehicle(s) involved in this accident and the Insurers' lawyers/law firms, may/are permitted to collect, use, disclose and/or process my Personal Information for one or more of the above Purposes; and  
(c) my Personal Information may/can be disclosed by any of the Insurers and/or GIA to their third party service providers or agents (including their lawyers/law firms), which may be sited outside of Singapore, for one or more of the above Purposes.

  
Policyholder's Signature / Date & Time

  
Driver's Signature (if driver is not the policyholder) / Date & Time

CITY AUTO PTE LTD  
Bk 8 Sin Ming Road  
#01-58/60/62 Sin Ming Ind Est  
Singapore 575643  
Tel: 6453 1235 Fax: 6453 7944  
(Claims Section)

Witnessed by Reporting Centre Personnel

## Sketch Plan

A) SMU 301-S  
B) SMT 2522-M

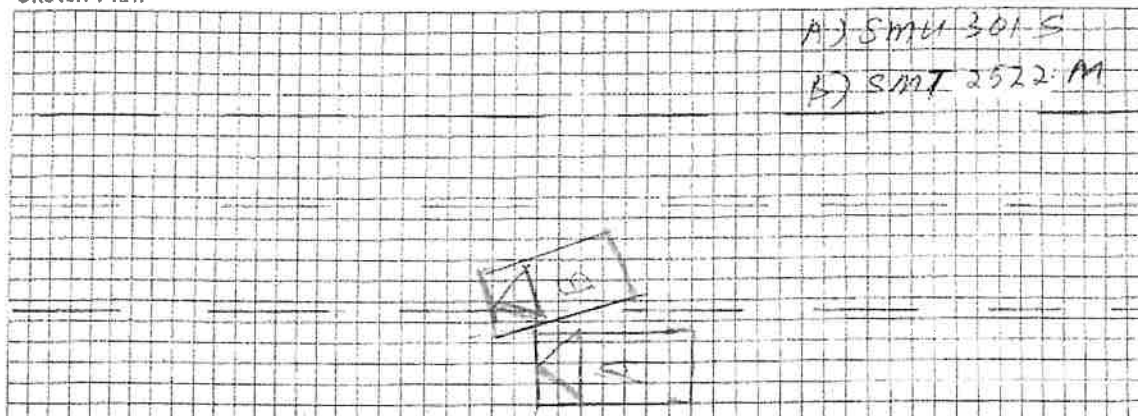

Describe Circumstances of the Accident

on the above date & time, I fetching my daughter and on the way home I was driving my vehicle (SMU 301 S) along Tampines Ave 7 towards TPE. Vehicle B (SMT 2522 M) on my right side without on his signal light and cut into my lane. As a result, vehicle B hit onto right portion of my vehicle and cause my right portion damage and spurt Rim.

Declaration

We declare the foregoing particulars are true in every respect.

  
Policyholder's Signature / Date & Time

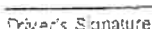
  
Driver's Signature (if driver is not the policyholder) / Date & Time

CITY AUTO PTE LTD  
Blk 8 Sin Ming Road  
#01-62/60/62 Sin Ming Ind Est  
Singapore 575843  
Tel: 6453 1235 Fax: 6453 7944  
(Claims Section)  
Witnessed by Reporting Centre Personnel

# SINGAPORE ACCIDENT STATEMENT

## IMPORTANT NOTICE

1. Please report correctly the details of the accident to speed up the claims process.
2. This Form must be completed by the Policyholder and/or the Authorised Driver
3. Information provided must be as truthful and accurate as possible. Any wilful misrepresentation or withholding of material facts may allow insurance companies to repudiate policy liability.
4. The issue and acceptance of this Form by insurance companies is not an admission of policy liability on the part of the insurance companies.
5. **Any false reporting may be referred to the Police for investigation.**
6. This report will be forwarded by the insurers of the GIA Records Management Centre established by the General Insurance Association of Singapore (GIA) for archiving and that copies of this report will, for a fee, be made available upon application by interested parties.
7. By the lodgement of this report to the insurers, you hereby consent to the archiving of this report at the centre and to copies of the report being made available aforesaid.

## ACCIDENT STATEMENT

Date of Submission .....	06/09/2021 14:17 (SGT)
Date of Accident .....	04/09/2021 21:35 (SGT)
Exact Location of Accident .....	Loyang Ave, Singapore
Additional Location Information .....	OPPOSIT BLK 149A
Country/State of Loss .....	Singapore

## DETAILS OF OWN VEHICLE

Vehicle Registration Number .....	SMT2522M
-----------------------------------	----------

### INSURED/POLICYHOLDER

Is company? .....	Yes
Name Of Registered Owner .....	FEST INTERNATIONAL

### VEHICLE PARTICULARS

Manufacturer .....	Ssangyong
Model .....	Tivoli
Variant .....	1.6D STD 6AT
Vehicle Category .....	Private car
Transmission .....	Auto
CC .....	1597

### INSURANCE COMPANY

Name of Insurance Company .....	China Taiping Insurance (Singapore) Pte. Ltd.
Type of Coverage .....	Comprehensive
Fleet Policy .....	No
Policy Number .....	DMPCSNW00059002100
Cover Note Number .....	-

### DRIVER

Name of Driver .....	NICHOLAS TAN YI JIE
NRIC No .....	S9902139Z
Address .....	431 JURONG WEST AVE 1 #04-308
Address complement .....	-
Postcode .....	640431
Does Driver Own Other Vehicles? .....	No

### GENERAL INFORMATION OF THE ACCIDENT

Type of Accident ..... Collision - Change/cross lane  
Weather Conditions ..... Clear

#### OTHER INFORMATION

Was any foreign vehicle involved in the accident? ..... No  
Was anybody injured in the Accident? ..... No  
Was any other vehicle or property damaged? ..... Yes  
Number of Passengers (Including Driver) ..... 1

#### CIRCUMSTANCES OF ACCIDENT

REFER TO SKETCH PLAN

#### ATTACHMENT(S)

Are accident photos available for attachment? ..... Yes  
Was there any video captured by Car Camera? ..... Yes  
Was there any audio recorded? ..... No

#### DETAILS OF OTHER VEHICLE PROPERTY 1

Vehicle Registration Number ..... SMU301S  
Vehicle Manufacturer ..... -  
Vehicle Model ..... -  
Vehicle Variant ..... -  
Vehicle Colour ..... -  
Vehicle Category ..... Private car  
Name of Driver ..... -  
Insurance Company Name ..... -



中国太平保险(新加坡)有限公司  
CHINA TAIPING INSURANCE (SINGAPORE) PTE. LTD.

Motor Private Car

MX4F

N SN

AN0575A

Cov. Type:C

**CERTIFICATE OF INSURANCE**

Motor Vehicles (Third-Party Risks and Compensation) Act (Chapter 189)  
Motor Vehicles (Third-Party Risks and Compensation) Rules, 1960  
Road Transport Act, 1987 (Malaysia)  
Motor Vehicles (Third-Party Risks) Rules, 1959 (Malaysia)

CERTIFICATE No. DMPCSNW00059002100

Engine No.: 67391002095586

Cha. No.: KPT30A1USLP319601

1. Index Mark and Registration  
Number of Vehicle

SMT2522M

AUTOSAFE

\*\*\*\*\*

2. Name of Policy Holder

FEST INTERNATIONAL

3. Effective date of the Commencement of  
Insurance for the purposes of the Regulations,  
Ordinance or Enactment03/04/2021  
(00:00:00)

Named Drivers Ex Sect. I

\$500.00

Additional Ex Other than Named Drivers:

Ex Sect. I - Age &lt;= 25

\$3,000.00

Ex Sect. I - Age &gt;= 26

\$500.00

\* Age as at date of accident

EX ON WINDSCREEN

\$100.00

5. Persons or Classes of Persons entitled to drive\*

Any person who is driving on the Policyholder's order or with their permission.

Provided that the person driving is permitted in accordance with the licensing or other laws or  
regulations to drive the Motor Vehicle or has been so permitted and is not disqualified by order of  
a Court of Law or by reason of any enactment or regulation in that behalf from driving the Motor  
Vehicle.

6. Limitations as to use:

Use for social, domestic and pleasure purposes and for the Policyholder's business. The policy does not cover use for hire or reward  
tuition driving test racing pace-making, reliability trial, speed-testing, the carriage of goods other than samples in connection with any  
trade or business or use for any purpose in connection with the Motor Trade. Excess whichever is applicable for losses occurring  
outside Singapore (Constructive Total Loss/Theft) will be doubled. One time Waiver of Excess for the first \$500 will apply to the  
Insured and Named Drivers in the event of Own Damage Claim at our Authorised Workshops for each Policy Year.

HIRE PURCHASE CO.: MOTOR-WAY CREDIT PTE LTD

\* Limitations rendered inoperative by Section 8 of the Motor Vehicles (Third-Party Risks and Compensation) Act (Chapter 189)  
and Section 95 of the Road Transport Act 1987 (Malaysia), are not to be included under these headings.

**I/We hereby Certify** that the policy to which this Certificate relates is issued in accordance with the  
provisions of the Motor Vehicles (Third-Party Risks and Compensation) Act (Chapter 189) and Part IV of the Road  
Transport Act, 1987 (Malaysia).

Please see reverse

For CHINA TAIPING INSURANCE (SINGAPORE) PTE. LTD.

Issued By: OH GIM KONG  
Authorised Officer

Authorised Signatory

China Taiping Insurance (Singapore) Pte. Ltd. (Co. Reg. No. 200208384E)  
3 Anson Road #16-00 Springleaf Tower Singapore 079909

☎ 6389 6111

☎ 6222 1033

🌐 www.sg.cntaiping.com

**SKETCH PLAN****IMPORTANT NOTICE**

1. Please report **correctly** the details of the accident to speed up the claims process.
2. This Form must be **completed by the Policyholder and/or the Authorised Driver**.
3. Information provided must be as **truthful and accurate as possible**. Any wilful misrepresentation or withholding of material facts may allow insurance companies to **repudiate policy liability**.
4. The issue and acceptance of this Form by insurance companies is not an admission of policy liability on the part of the insurance companies.
5. **Any false reporting may be referred to the Police for investigation.**
6. The report will be forwarded by the insurers of the GIA Records Management Centre established by the General Insurance Association of Singapore (GIA) for archiving and that copies of this report will for a fee be made available upon application by interested parties.
7. By the lodgment of this report to the insurers, you hereby consent to the archiving of this report at the centre and to copies of the report being made available aforesaid.
8. **Consent under the Personal Data Protection Act (PDPA)**

I understand, acknowledge, agree and consent that:

- (a) My insurer, my workshop and the General Insurance Association of Singapore ("GIA") may/are permitted to collect, use, disclose and/or process my personal data/personal information set out in this [form] and any other personal information provided by me or possessed by my insurer (collectively the "Personal Information") and disclose and transfer such Personal Information to all insurer(s) who have insured vehicle(s) involved in this accident (all insurer(s) who have insured vehicle(s) involved in this accident shall be collectively referred to as the "Insurers"), the Insurers' lawyers/law firms, the Monetary Authority of Singapore and any relevant government agency/authority (such as the police), for the purpose(s) of :
  - (i) processing, handling and/or dealing with my claims including the settlement of the claims and any necessary investigations relating to the claims;
  - (ii) investigating the accident and/or my claims;
  - (iii) carrying out and/or dealing with my instructions or responding to any enquiries by me;
  - (iv) administering my claims (including the mailing of correspondence, statements, invoices, reports or notices to me, which could involve disclosure of certain personal data about me to bring about delivery of the same as well as on the external cover of envelopes/mail packages); and/or
  - (v) complying with applicable law in administering, processing, handling and/or dealing with my claims.(collectively the "Purposes")
- (b) all insurer(s) who have insured vehicle(s) involved in this accident and the Insurers' lawyers/law firms, may/are permitted to collect, use, disclose and/or process my Personal Information for one or more of the above Purposes; and
- (c) my Personal Information may/can be disclosed by any of the Insurers and/or GIA to their third party service providers or agents(including their lawyers/law firms), which may be sited outside of Singapore, for one or more of the above Purposes.
- (d) my Personal Information will also be collected and used to compile claims history for the purpose of fraud detection, investigation and management in present and all future claims.
- (e) the information so collected under (d) above may be shared / disclosed:
  - (i) to all insurers and/or any other third parties that assist in evaluating, investigating, controlling or managing fraud, regulators, law enforcement and government agencies as reasonably required for the purposes stated, or
  - (ii) for complying with requirements under any regulations, laws or court orders.

Policyholder's Signature  
Date & Time:

Driver's Signature  
(If driver is not the policyholder)  
Date & Time:

Reporting Centre Personnel's Signature  
Name:  
NRIC/FIN No.:

SKETCH PLAN

Loyang Ave

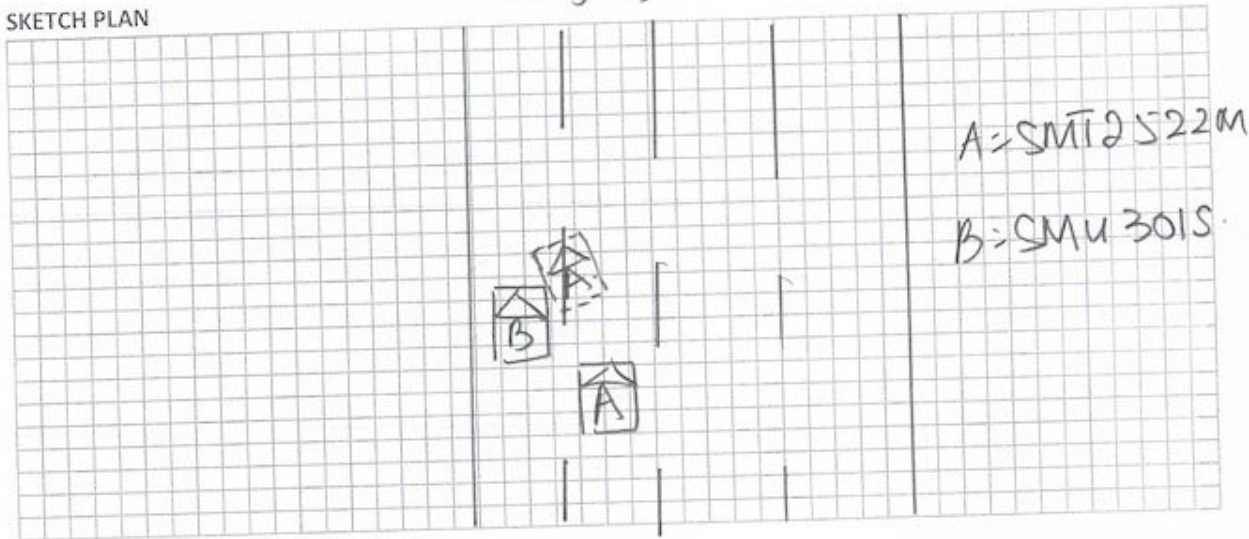

DESCRIBE CIRCUMSTANCES OF THE ACCIDENT

On 04/09/2021 at 2135 hrs, I was travelling along Loyang Ave opposite Blk 275. While I was in the midst of changing lane, I collided onto vehicle B.

DECLARATION

I/We declare the foregoing particulars are true in every respect.

Policyholder's Signature  
Date & Time:

Driver's Signature  
(If driver is not the policyholder)  
Date & Time:

Reporting Centre Personnel's Signature  
Name:  
NRIC/FIN No.:

GIARMC SketchPlanForm\_V3

2



















01/09/2021 16:15:54



Land Transport Authority  
10 Sin Ming Drive  
Singapore 575701

GST Registration No. : M4-0006529-2

Print Date/Time : 06 Sep 2021 / 16:16:04

Receipt Date/Time : 06 Sep 2021 / 16:15:54

**Tax Invoice/Receipt**

Receipt No. : ITNET-00000-210906-002964

Previous Receipt No. :

S/N	Item Description/ Business Transaction Reference No.	Amount Before GST (S\$)	GST Amount (S\$)	Amount After GST (S\$)
Result of Insurance Enquiry - SMT2522M As at 04 Sep 2021/21:30:00 Insurance Co: CHINA TAIPING INSURANCE (SINGAPORE) PTE LTD				
1	Insurance Enquiry - SMT2522M Enquiry Fee 20210906161412931755	7.00	0.49	7.49
<b>Sub-Total</b>		7.00	0.49	7.49
<b>Total Before Rounding</b>		7.00	0.49	7.49
<b>Rounding Difference</b>				0.04
<b>Total Amount Payable</b>				7.45
Paid By				
512972XXXXXX9646		eNETS Credit Card		7.45
Total				7.45
Cash Change				0.00
Tendered Amount				7.45
Excess Refundable Amount				0.00

THANK YOU AND HAVE A NICE DAY!

**Please ensure that all payments to the Authority are good and promptly settled by the payment service provider / financial institution. Otherwise, the transaction and receipt is considered void and late fee may apply.**

# ACEPAC RENTAL

160 Sin Ming Drive #07-08 Sin Ming Auto City Singapore 575722  
Tel : 6453 6256 Fax : 6455 7754

8MU3015

INV NO : 16708

## RENTAL AGREEMENT

Reg No. : 52916615A

VEHICLE			
VEHICLE NO	: SMD 9804J	MODEL	: HYUNDAI ELANTRA
CHANGE OVER 1	: DATE	INITIAL	:
CHANGE OVER 2	: DATE	INITIAL	:

CORPORATE HIRER	
NAME	: M/s ACEPAC RENTAL
ADDRESS	: 160 SIN MING DRIVE #07-08 S(575722)
CONTACT PERSON	: TEL : 64563715

PERSONAL HIRER / NAMED DRIVER			
NAME	: MR SEETHA CHIN CHEONG		
ADDRESS	: 20 PANG SENG ROAD S 348321		
OFFICE TEL	: RESIDENCE TEL	: PASSPORT / NRIC NO	: S7021832A
NATIONALITY	: PLACE / DATE OF BIRTH	: DRIVING EXPERIENCE	: 19 JAN 1988
DRIVING LICENSE NO	: COUNTRY OF ISSUE	: EXPIRY DATE	:

ADDITIONAL NAME DRIVER			
NAME	:		
ADDRESS	:		
OFFICE TEL	: RESIDENCE TEL	: PASSPORT / NRIC NO	:
NATIONALITY	: PLACE / DATE OF BIRTH	: DRIVING EXPERIENCE	:
DRIVING LICENSE NO	: COUNTRY OF ISSUE	: EXPIRY DATE	:

CHECK OUT / CHECK IN			
DATE OUT	: 6/9/2021	TIME OUT	: 16:00PM
PETROL LEVEL OUT	: E 1/4 1/2 3/4 F	KM OUT	:
AGREED DATE OF RETURN	:		
DATE IN	: 13/9/2021	TIME IN	: 17:30PM
PETROL LEVEL IN	: E 1/4 1/2 3/4 F	KM IN	:

CHARGES			
Hours	@\$	per hour	
Days	: 7	@\$ 100	per day \$ 700.00
Weeks	@\$	per week	
Months	@\$	per month	
SUB - TOTAL			
Discount			
TOTAL RENTAL \$ 700.00			
Petrol			
Excess			
Delivery / Collection Fees			
Deposit			
Total			
Remarks : Strictly For Hirer Personal / Usage. Not For Reward Usage (eg Uber, Grab Car)			

INDICATE:		D - DENTS S - SCRATCHES			
A - ACCIDENT		LEFT	TOP	FRONT	RIGHT

### IMPORTANT NOTES : Restricted to Singapore use only

No refund will be given for petrol left in vehicle.  
Hirer is liable to pay first \$ under section I & II in any accident plus loss of earnings while damaged vehicle is under repair. Hirer is liable to pay all parking fee and traffic summonses.

Vehicles return during office hour only.  
No Service on Public Holiday and Sunday.  
Driver must be above 26 years and 2 years driving experience.

HIRER'S DECLARATION  
I HAVE READ THE TERMS AND CONDITIONS ON BOTH SIDES OF THIS RENTAL AGREEMENT AND AGREE THERE TO

COMPANY'S STAMP / HIRER'S SIGNATURE



# PROMINENT APPRAISER SERVICES PTE LTD

**Qualified Loss Adjusters And Motor Appraisers**

Correspondence Mail Address: My Mail Box 886259 Singapore 919191.

Mobile: 9295 2204 Fax: 6722 8508 Email: pasvcs@hotmail.com

Business Reg. 201404434D

## INVOICE

To. M/s. Acepac Rental  
C/o. 160 Sin Ming Drive  
#05-08 Sin Ming Autocity  
Singapore 575722

Invoice No. : HA/2110-19

Date : 20/10/2021

Descriptions	Amount (SGD)
<b>Services rendered for appraiser / inspection report :-</b>	
Survey Fee	
Photographs	
Transport Fees	
Re-inspection Fees	
<b>Total :</b>	<b>SGD : \$ 553.00</b>
SGD Dollar : Five Hundred Fifty Three Dollars Only.	
Our Reference : PAS/TP/0080921	
Vehicle No. : SMU301S	
Make & Model : Porsche Panamera	
Your Claim No. : Third Party Claim	

### Notes:

All cheque payment should be Crossed and made payable to "PROMINENT APPRAISER SERVICES PTE LTD".

Please indicate our "INVOICE NO." on the reverse side of the cheque.

Should you have any enquiries, please do not hesitate to contact us.

For PROMINENT APPRAISER SERVICES PTE LTD



# PROMINENT APPRAISER SERVICES PTE LTD

Qualified Loss Adjusters And Motor Appraisers

Correspondence Mail Address: My Mail Box 886259 Singapore 919191.

Mobile: 9295 2204 Fax: 6722 8508 Email: pasvcs@hotmail.com

Business Reg. 201404434D

## VEHICLE INSPECTION REPORT

Report No. : PAS/TP/0080921

Date of Report : 20/10/2021

To : M/s. Acepac Rental  
C/o. 160 Sin Ming Drive  
#05-08 Sin Ming Autocity  
Singapore 575722

Date of Assignment : 07/09/2021  
Report requested by : M/s. Acepac Rental  
Date of Accident : 04/09/2021  
Date of Inspection : 07/09/2021  
Claim No. : Third Party Claim  
Policy No. : -

### PARTICULARS OF DAMAGED VEHICLE

Vehicle Registration No. : SMU301S  
Make & Model : Porsche Panamera  
Date of Registration : 04/05/2012  
Colour : Met. Brown

Engine Capacity (cc) : 3605cc  
Mileage (km) : 122853km  
Chassis / Frame No. : WP0ZZZ97ZCL002593  
Engine No. : C06854

### TYRE CONDITION

Front LH : 6 mm  
Make : Pirelli

Front RH : 6 mm  
Make : Pirelli

Rear LH : 6 mm  
Make : Pirelli

Rear RH : 6 mm  
Make : Pirelli

Road wheels Type : Alloy

(The above represents the approximate remaining life of tyre treads)

### PRE-ACCIDENT CONDITION OF DAMAGED VEHICLE (Static tests only)

General Bodywork : Good  
Paintwork : Good  
Handbrake : Serviceable  
Footbrake : Serviceable  
Steering : Serviceable  
Apparent Engine Modification : Nil

### PLACE OF REPAIRER OFFICE/WORKSHOP

Location : M/s. Kum Chew Motor Workshop  
160, Sin Ming Drive, #05-08, Sin Ming Autocity, Singapore 575722

### ASSESSMENT

Repairer's Estimate : \$ 12,750.30  
Revised Amount : \$ 10,663.56  
Less Excess : \$ -  
Recommended Reserve : \$ 8,530.00 (Lump Sum)

Estimated Normal Period of Repairs : 6 Working Days

**Disclaimer:** The information contained in this report is intended for exclusive use of the addresses (including any attachments) solely in relation to the loss occurrence in which the assessed vehicle involved. It is confidential and may protected by legal privileged. No liability or responsibility whatsoever shall be held by PROMINENT APPRAISER SERVICES PTE LTD for any reliance on this report by any third party. If you are not the intended recipient, please contact us immediately to arrange for its return and you should not disseminate, distribute, copy any information contained herein or use of this communication is strictly prohibited.



# PROMINENT APPRAISER SERVICES PTE LTD

**Qualified Loss Adjusters And Motor Appraisers**

Correspondence Mail Address: My Mail Box 886259 Singapore 919191.

Mobile: 9295 2204 Fax: 6722 8508 Email: pasvcs@hotmail.com

Business Reg. 201404434D

Vehicle No : SMU301S

Report No. : PAS/TP/0080921

## GENERAL REMARKS

WITHOUT PREJUDICE

### THE ASSIGNMENT

The survey was conducted at M/s. Kum Chew Motor Workshop, 160, Sin Ming Drive, #05-08, Sin Ming Autocity, Singapore 575722.

(Subsequent inspections have been conducted)

### POINT OF IMPACT

At the RHS portion. (The RHF roadwheel was also affected)

### DAMAGES

The front bumper, RHF fender, RHF alloy rim, RHF lower arm, RH side mirror assy, RHF door, etc.

*Other parts were also found damaged. (See schedule for details)*

### ADJUSTMENT / RECOMMENDATION

We have inspected thoroughly each and every item on the repairer's estimate against the actual damaged found on the vehicle. We list the breakdown of our findings and our recommendation as per schedule attached.

Our adjusted amount for the cost of repairs is SGD \$10,663.56.

### CONCLUSION

The repairer has agreed to undertake the repairs at a lump sum of SGD \$8,530.00.

This inspection was conducted entirely on a 'Without Prejudice' basis. We have not given an authorization and/or instruction to the repairer to proceed with the repairs.

We hereby reverting the matter to you for your discretion on repairs.

Assuring you of our best services always.

Yours Truly,

**Prominent Appraiser Services Pte Ltd**

  
**Andrew How**  
**Automobile Appraiser**  
**MSAAA**  
**Licensed Appraiser**



# PROMINENT APPRAISER SERVICES PTE LTD

**Qualified Loss Adjusters And Motor Appraisers**

Correspondence Mail Address: My Mail Box 886259 Singapore 919191.

Mobile: 9295 2204 Fax: 6722 8508 Email: pasvcs@hotmail.com

Business Reg. 201404434D

Vehicle No : SMU301S

Report No. : PAS/TP/0080921

## APPRAISEMENT SCHEDULE

S/No.	Qty	Parts Descriptions	Condition	Repairer's Estimate (S\$)	Our Assessment (S\$)
1	1 pc	Frt bumper	Dented/Deformed	\$ 3,923.30	\$ 3,923.30
2	1 pc	Frt bumper park sensor RH	Dented/Damaged	\$ 236.50	\$ 236.50
3	1 pc	Frt fender RH	Dented/Distorted	\$ 1,455.70	\$ 1,455.70
4	1 pc	Frt fender cowl RH	Refit	\$ 250.30	\$ -
5	1 pc	Frt fender air vent moulding RH	Refit	\$ 138.60	\$ -
6	1 pc	Frt fender signal lamp RH	Grazed/Defaced	\$ 182.40	\$ 182.40
7	1 pc	Frt alloy rim RH	Dented/Defaced	\$ 1,820.30	\$ 1,820.30
8	1 pc	Frt knuckle arm RH	Refit	\$ 1,329.70	\$ -
9	1 pc	Frt lower arm RH	Bent	\$ 1,209.00	\$ 1,209.00
10	1 pc	RH side mirror assy	Cracked/Damaged	\$ 1,021.20	\$ 1,021.20
11	1 pc	Frt door RH	Dented/Repair	(Refer labour no. 4 & 5)	
				\$ 11,567.00	\$ 9,848.40
Less Discount : 10%				\$ 1,156.70	10% \$ 984.84
List Parts Sub-Total :				\$ 10,410.30	\$ 8,863.56
Parts Total :				\$ 10,410.30	\$ 8,863.56



# PROMINENT APPRAISER SERVICES PTE LTD

**Qualified Loss Adjusters And Motor Appraisers**

Correspondence Mail Address: My Mail Box 886259 Singapore 919191.

Mobile: 9295 2204 Fax: 6722 8508 Email: pasvcs@hotmail.com

Business Reg. 201404434D

Vehicle No : SMU301S

Report No. : PAS/TP/0080921

S/No.	Labour Descriptions	Repairer's Estimate (S\$)	Our Assessment (S\$)
1	To remove and reinstall affected electrical wiring system for necessary repairs. To check electrical system and calibrate/focus headlamp.	\$ 70.00	\$ 50.00
2	To remove, check and replace RHF undercarriage parts.	\$ 150.00	\$ 120.00
3	To conduct wheel alignment.	\$ 60.00	\$ 60.00
4	To straighten, repair, realign on affected area and replace damaged parts.	\$ 1,000.00	\$ 660.00
5	To spray painting, blending on affected and adjacent area.	\$ 1,000.00	\$ 850.00
6	To spray anti-rust coating on new and affected panels.	\$ 60.00	\$ 60.00
Labour Total :		<u>\$ 2,340.00</u>	<u>\$ 1,800.00</u>
Total (Parts & Labour) :		<u>\$ 12,750.30</u>	<u>\$ 10,663.56</u>

## For Lump Sum Repairs

The final adjusted Lump Sum contract amount is \$ 8,530.00

Under normal circumstances, the repairs should be completed within a reasonable period

of **6 Working Days.** (Exclude waiting days of PRI, Sunday, Public Holiday and awaiting of shipment for spare parts)

63 Photographs were taken at the time of inspection.

**N.B:** By accepting to carry out the repairs on a contract Lump Sum basis, the repairer shall has the prerogative and discretion to replace the damaged parts with new, used, OEM or reconditioned parts and/or to repair the vehicle on a roadworthy condition to the entire satisfaction of owner.



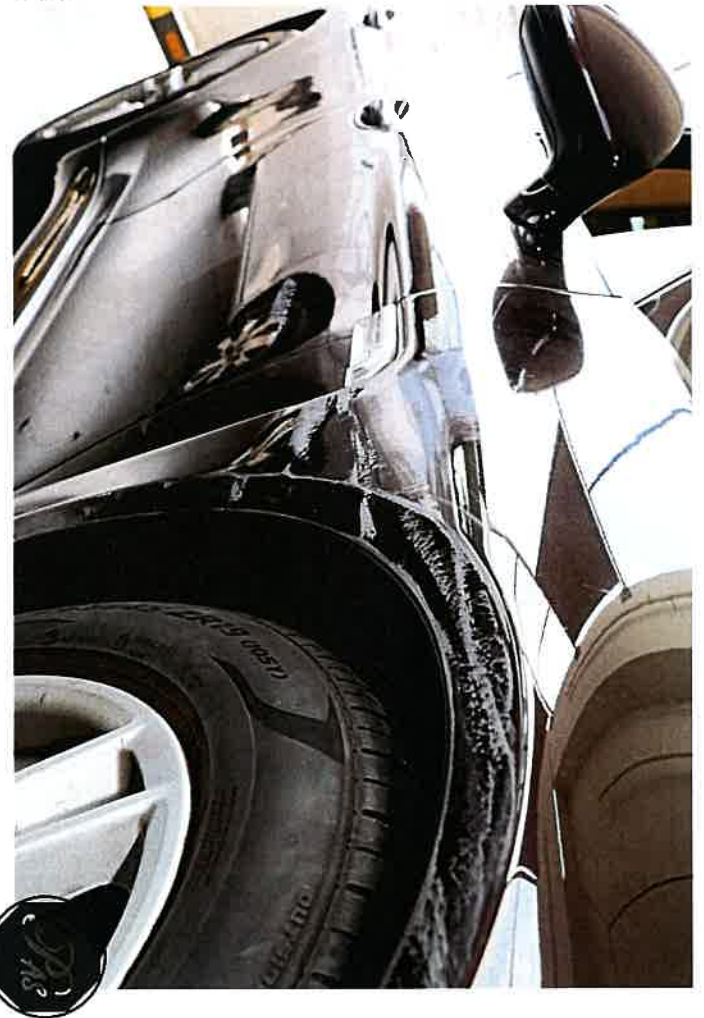





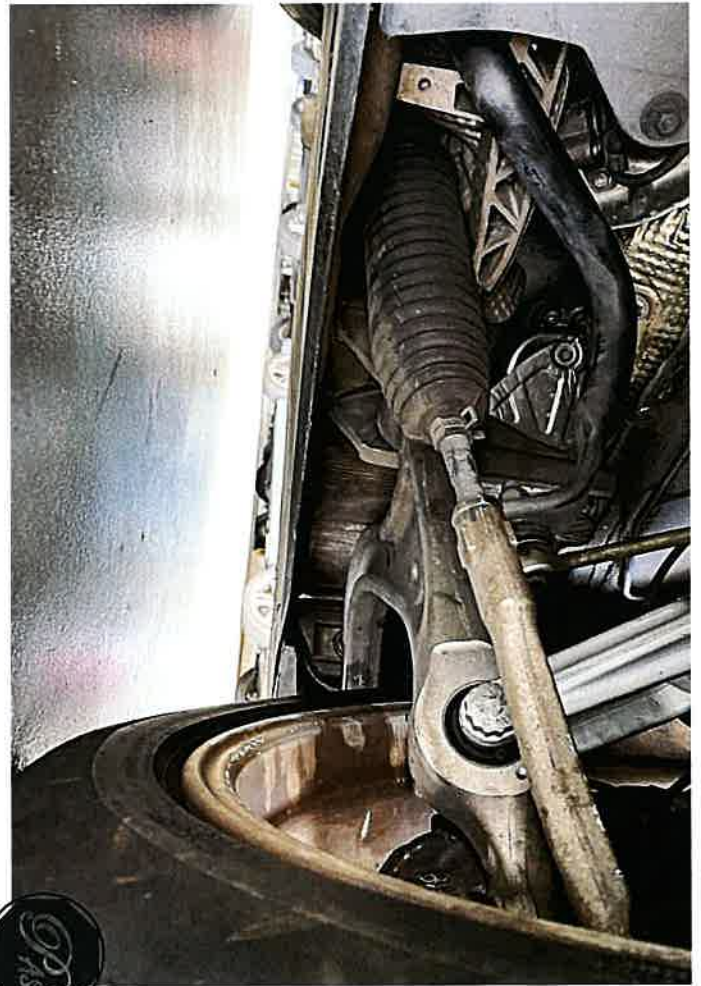

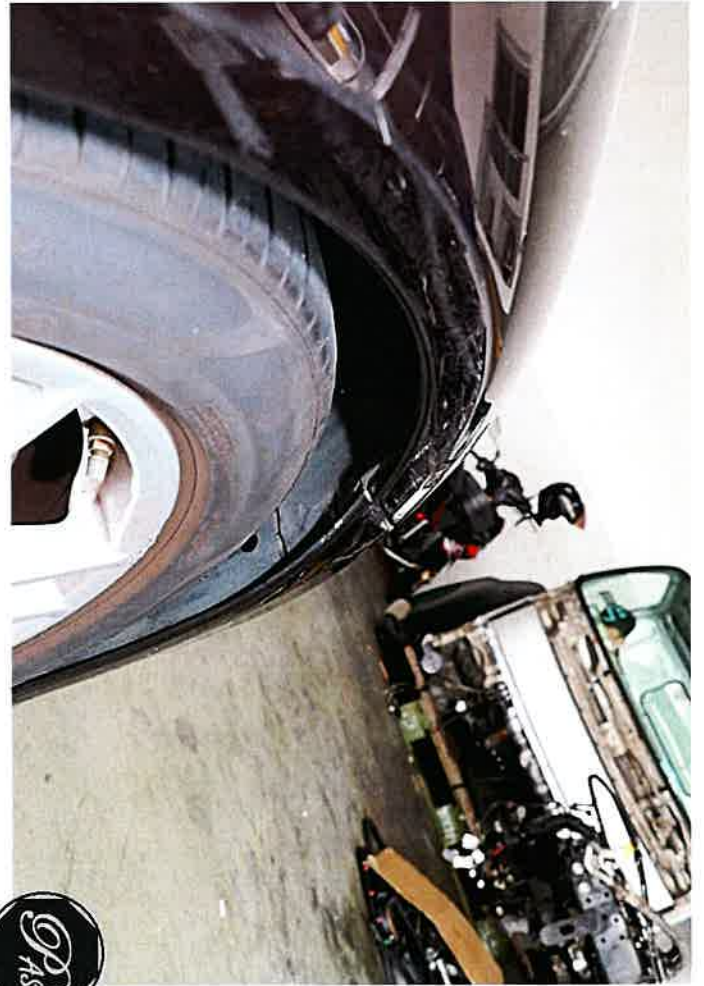
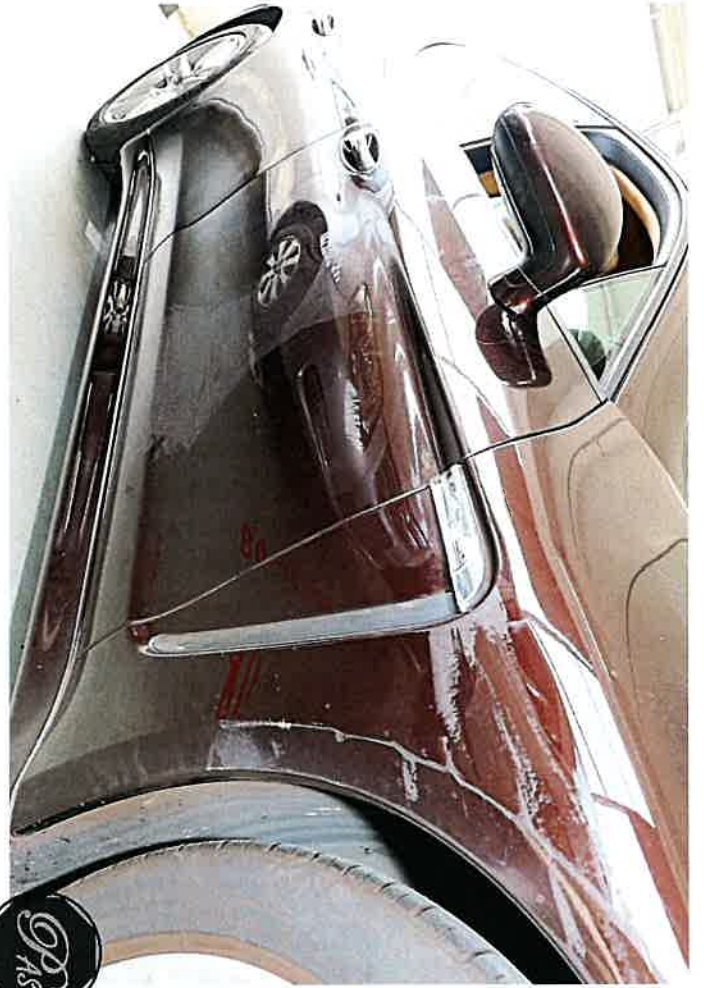









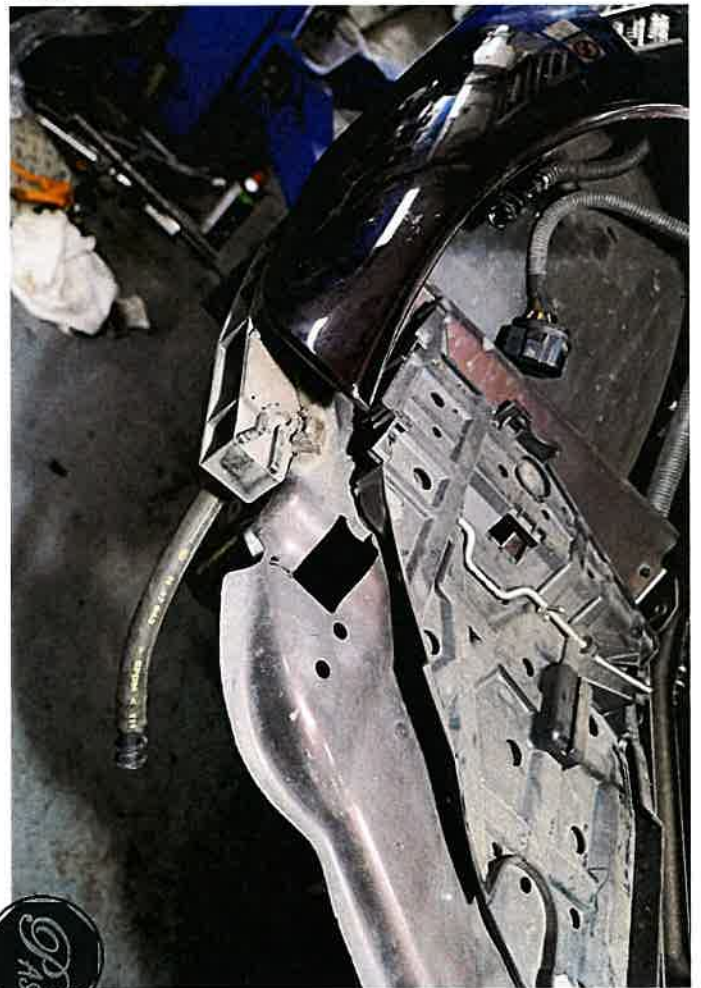
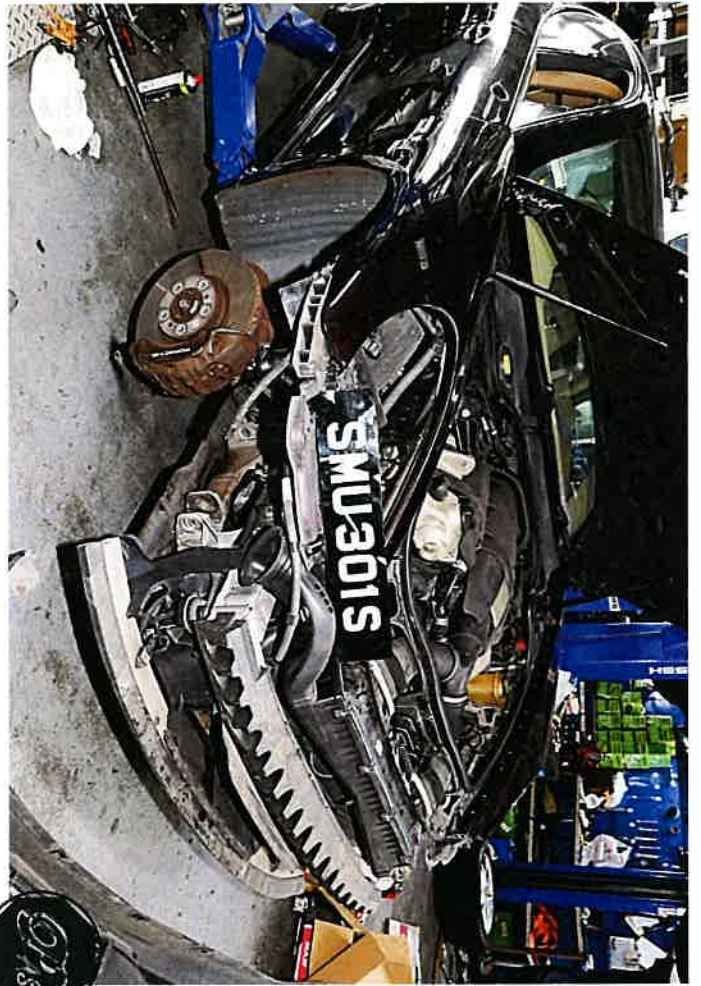

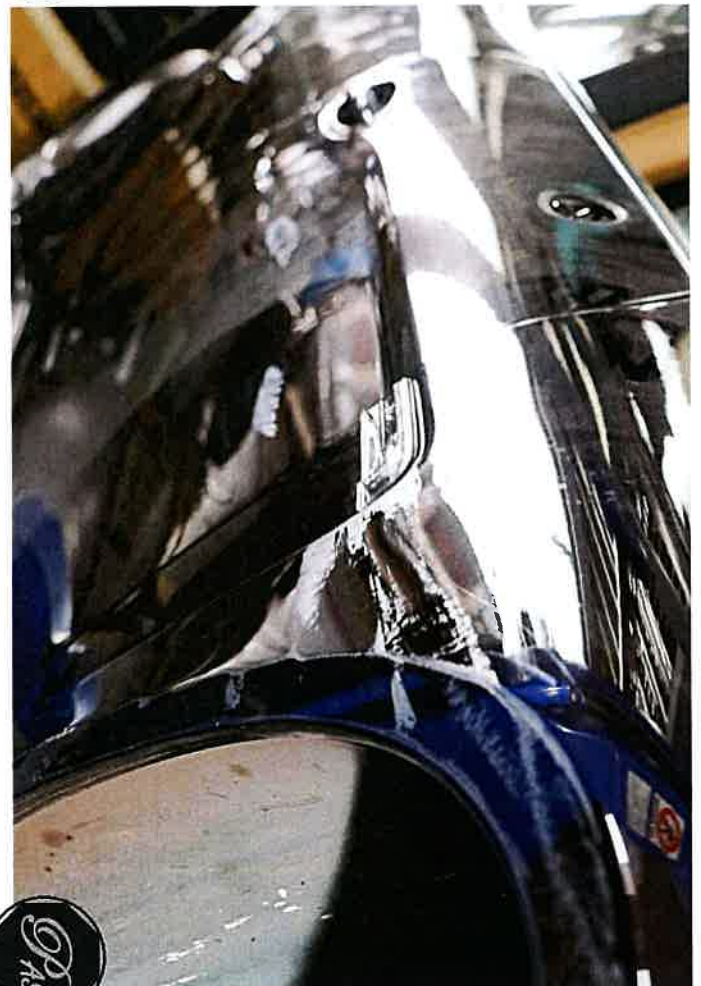





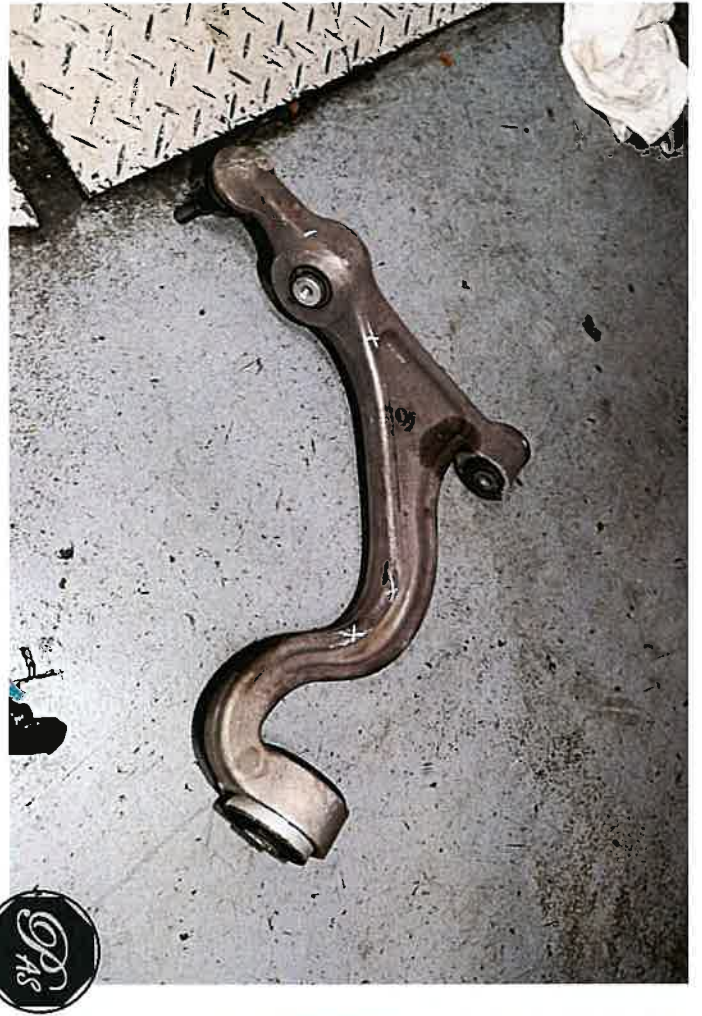



# KUM CHEW MOTOR WORKSHOP

160, SIN MING DRIVE #05-08

SIN MING AUTOCITY, SINGAPORE 575722.

Tel No. : 64536256/64563715 Fax No. : 64557754

E-Mail : kumchew1@singnet.com.sg

GST Reg.No. : M90367665T

M/S ACEPAC RENTAL

160 SIN MING DRIVE #07-08,

SIN MING AUTOCITY,

SINGAPORE 575722

Attention : Motor Claim Department

## Proforma Invoice : ES005304

Date : 09/12/2021

Vehicle Num. : SMU 301 S

Make/Model : PORSCHE PANAMERA-2012

Chassis/Eng# : WP0ZZZ97ZCL002593/C06854

Accident Date : 04/09/2021

Claim No. :

Reference : KC/TP301/2109-01

Policy No. :

Amount S\$

LUMP SUM REPAIR

8,530.00

SingDollars : Nine Thousand One Hundred Twenty-Seven & Cents Ten Only

Total S\$ : 8,530.00  
GST@7% S\$ : 597.10  
Amount Due S\$ : 9,127.10  
=====

KUM CHEW MOTOR WORKSHOP

## Enquire Vehicle-Related Transaction History

### Transaction History Details

Log Date/Time:	15 Dec 2021 / 16:18:54		
Asset Type:	Vehicle	Transaction Amount:	\$7.49
Asset ID:	SMT2522M		
Transaction Type:	18.19 Enquire Veh Owner Info (Others) by Law Firm	Channel:	External Agency
User ID:	EFLCCMY0 - CHAN MAY YONG	Business Transaction Reference No.:	20211215161854719589

As at Date of Search: 04 Sep 2021

As at Time: 21:30:00

Vehicle No.: SMT2522M

Search Reason: -

Date of Filing: -

Suit No.: -

Law Firm Case No.: -

Information displayed is correct as at the log date and time.

Enquire Related Logs

OK

## Enquire Vehicle Owner Details ( As At 04 Sep 2021 / 21:30:00 )

### Vehicle Owner Details

Owner ID Type:

**Business**

Owner ID:

**53411017K**

Owner Name:

**FEST INTERNATIONAL**

Registered Address Type:

**HDB / HUDC**

Registered Block/House No.:

**431**

Registered Street Name:

**JURONG WEST AVENUE 1**

Registered Unit No.:

**# 04 - 308**

Registered Building Name:

-

Registered Postal Code:

**640431**

### Vehicle Insurance Details

Vehicle No.:

**SMT2522M**

Make Description/Model:

**SSANGYONG / TIVOLI 1.6D STD 6AT 2WD  
ABS E6 FL**

Insurance Company Name:

**CHINA TAIPING INSURANCE (SINGAPORE)  
PTE LTD**



RECORD MANAGEMENT CENTRE

**GENERAL INSURANCE ASSOCIATION OF SINGAPORE  
RECORDS MANAGEMENT CENTRE**

6 Raffles Quay #18-00, Singapore 048580

Phone: +65 6224 0010 Fax: +65 6224 0030

Operating Hours: Monday to Friday 9am to 5pm

GST Registration No: M400017735

## TAX INVOICE

Date of Request: 27/12/2021

Your Ref No: 20211123/VL/mc

Dear Sir/Madam,

Date of Accident: 04/09/2021 00:00 (SGT)

Vehicle No: SMU301S

Place of Accident: Loyang Ave, Singapore

With reference to your application for the accident report, we have attached the following accident report as requested:

DOCUMENTS	ACCIDENT LOCATION	PER DOC (S\$)	QTY	AMOUNT (S\$)
<b>SMT2522M</b>	Loyang Ave, Singapore	(29.00 )	1	(27.10 )
GST Amount				(1.90 )
Total Amount Due (GST Inclusive)				(29.00 )

The images provided to you are taken from the original reports forwarded to the centre by the members of the General Insurance Association of Singapore and we take no responsibility for their accuracy or contents and shall be under no liability whatsoever for any loss or damage arising out of or in connection with the reports or their images.

Thank you.

This is a computer generated document and requires no signature.

**RECEIPT**

Receipt No. : ACRA211229128454      ARN : ARN20211229128456  
EP Reference No. : BQRBB59S      GST Registration No. : M9-0008879-T  
Paid By : CHAN MAY YONG      Date/Time : 29/12/2021 14:04:41  
Paid Via : PayPal

S/No.	Transaction No.	Entity Name/UEN	Description	Amount (SGD)	Status
1	 I210844545	FEST INTERNATIONAL 53411017K	Business Profile (Biz)	5.50	Completed

GST(SGD) 0.36

**TOTAL(SGD) 5.50**

This is a computer-generated receipt. No signature is required.  
It is important to print a copy of the receipt for future reference.

 *GST Applicable.*

## INFORMATION RESOURCES

WHILST EVERY ENDEAVOR IS MADE TO ENSURE THAT INFORMATION PROVIDED IS UPDATED AND CORRECT. THE AUTHORITY DISCLAIMS ANY LIABILITY FOR ANY DAMAGE OR LOSS THAT MAY BE CAUSED AS A RESULT OF ANY ERROR OR OMISSION.

## Business Profile (Business) of FEST INTERNATIONAL (53411017K)

Date: 29/12/2021

## The Following Are The Brief Particulars of :

Name of Business	:	FEST INTERNATIONAL
Former Name(s) if any	:	
Date of Change of Name	:	
UEN	:	53411017K
Registration Date	:	20/03/2020
Commencement Date	:	20/03/2020
Status of Business	:	Live
Status Date	:	20/03/2020
Renewal Date	:	
Expiry Date	:	20/03/2023
Renewal via GIRO	:	NO
Constitution of Business	:	Sole-Proprietor
Principal Place of Business	:	431 JURONG WEST AVENUE 1 #04-308 SINGAPORE (640431)
Date of Change of Address	:	

## Principal Activities

Activities (I)	:	RENTING AND LEASING OF PRIVATE CARS WITHOUT DRIVER (EXCLUDING ONLINE MARKETPLACES) (77101)
Description	:	
Activities (II)	:	WHOLESALE TRADE OF A VARIETY OF GOODS WITHOUT A DOMINANT PRODUCT (46900)
Description	:	

## Particulars of Authorised Representative(s)

Name	ID	Nationality/Citizenship	Address	Address Source	Date of Appointment
------	----	-------------------------	---------	----------------	---------------------

## INFORMATION RESOURCES

WHILST EVERY ENDEAVOR IS MADE TO ENSURE THAT INFORMATION PROVIDED IS UPDATED AND CORRECT. THE AUTHORITY DISCLAIMS ANY LIABILITY FOR ANY DAMAGE OR LOSS THAT MAY BE CAUSED AS A RESULT OF ANY ERROR OR OMISSION.

**Business Profile (Business) of FEST INTERNATIONAL (53411017K)**

Date: 29/12/2021

**Existing Sole-Proprietor(s) / Partner(s)**

Name	ID	Nationality/Citizenship Place of Incorporation/ Origin/Registration	Address	Address Source	Date of Entry Position
TAN CHUAN HUI	S1693883A	SINGAPORE CITIZEN	431 JURONG WEST AVENUE 1 #04-308 SINGAPORE (640431)	ACRA	20/03/2020 Owner

**Withdrawn Partner(s)**

Name	ID	Nationality/Citizenship Place of Incorporation/ Origin/Registration	Address	Address Source	Date of Entry Position	Date of Withdrawal
------	----	---	---------	-------------------	---------------------------	-----------------------

**Abbreviation**

OSCARS - One Stop change of Address Reporting Service by Immigration & Checkpoint Authority.

**Note :**

- The information contained in this product is collated from lodgements filed with ACRA, and/or information collected by other government sources.
- The list of officers for this entity is available for online authentication within 30 days from the date of purchase of this Business Profile. Please scan the QR code available on the last page of this profile to access the authentication page. For more information, please visit [www.acra.gov.sg](http://www.acra.gov.sg).

FOR REGISTRAR OF COMPANIES AND BUSINESS NAMES  
SINGAPORE

RECEIPT NO. : ACRA211229128454

DATE : 29/12/2021

This is computer generated. Hence no signature required.



Authentication No. : S21026668Q

## Certificate of Insurance

MOTOR VEHICLES (THIRD PARTY RISKS AND COMPENSATION) ACT (CHAPTER 189)  
MOTOR VEHICLES (THIRD PARTY RISKS AND COMPENSATION) RULES, 1960  
ROAD TRANSPORT ACT, 1987 (MALAYSIA)  
ROAD TRANSPORT (AMENDMENT) ACT, 2019 (MALAYSIA)  
MOTOR VEHICLES (THIRD PARTY RISKS) RULES, 1959 (MALAYSIA)

**Certificate Number:** 5118494700

**Cover :** Prestige

- |  |                            |
|--|----------------------------|
| 1. Index mark and Registration Number of Vehicle | : <b>SMU301S</b>           |
| Chassis Number                                   | : <b>WP0ZZZ97ZCL002593</b> |
| 2. Name of Policyholder                          | : <b>ACEPAC RENTAL</b>     |
| 3. Effective Date of Insurance                   | : <b>07 Aug 2020</b>       |
| 4. Expiry Date of Insurance                      | : <b>03 Nov 2021</b>       |

5. Persons or Classes of Persons entitled to drive#

(a) Named Driver(s) Only.

Provided that the person driving is permitted in accordance with the licensing or other laws or regulations to drive the Motor Vehicle or has been so permitted and is not disqualified by order of a Court of Law or by reason of any enactment or regulation in that behalf from driving the Motor Vehicle.

6. Limitations as to Use#

(a) Use for social domestic and pleasure purposes and in connection with the Policyholder's business or profession.

**This Policy does not cover**

- (a) Use for hire or reward.
- (b) Use for racing, pace-making, reliability trial or speed-testing.
- (c) Use for the carriage of goods (other than samples) in connection with any trade or business.
- (d) Use for any purpose in connection with the Motor Trade.

# Limitations rendered inoperative by Section 8 of the Motor Vehicle (Third Party Risks and Compensation) Act (Chapter 189) and Section 95 of the Road Transport Act, 1987 (Malaysia), are not to be included under these headings.

This Policy, the Schedule, Endorsement and the Certificate of Insurance are to be read together as one document.

EXCESS (SECTION 1 - WITHIN SINGAPORE)	: S\$5,000
EXCESS (SECTION 1 - OUTSIDE SINGAPORE)	: S\$8,000
EXCESS (SECTION 2 - WITHIN SINGAPORE)	: N/A
EXCESS (SECTION 2 - OUTSIDE SINGAPORE)	: N/A
WINDSCREEN EXCESS	: S\$1,000
REPAIR AT OWNER'S PREFERRED WORKSHOP	: YES
INSURE WITH COE	: YES
NCD PROTECTION	: YES (FREE)
TRANSPORT ALLOWANCE	: NO
MAIN DRIVER	: SEETOH CHIN CHEONG
NAMED DRIVER (1)	: ONG LI LI
NAMED DRIVER (2)	: N/A
HIRE PURCHASE COMPANY	: HONG LEONG FINANCE LIMITED
SUM INSURED	: MARKET VALUE OF INSURED VEHICLE AT TIME OF LOSS

I/We hereby Certify that the Policy to which this Certificate relates is issued in accordance with the provisions of the Motor Vehicles (Third Party Risks and Compensation) Act (Chapter 189) and Part IV of the Road Transport Act, 1987 (Malaysia)

Agency : KHC HOLDINGS PTE LTD (00000613934)

Date of Issue : 04 May 2021 00:00 hrs

For NTUC INCOME INSURANCE CO-OPERATIVE LIMITED



Chief Executive