

ASS. REC. BY: TG Lim

REF:

CS/CT/22002177/Bvg3Version

ASSIGNMENT

From: _____ Date: 9/3/2022

Estimated Cost: _____

OD/TP/WS/TP RES/OD RES/EVA/INV/MV

To Inspect Vehicle No: SLV 9419Jat Workshop m/s Bifrost Autoof 8 Kaki Bt Ave 4 Premier #01-49

Insured: _____

Policy No. _____

Claims No. _____

Sum Insured: _____ Excess: _____

(Client's Record)

Make of Veh: _____

(Policy Condition)

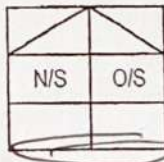
Remark: The veh had commenced its
repair at the time of inspection.Bal. or Market Value: 80,000/-

IDAC Accident Rpt: _____ Consistent? : Yes or No

GIA / PR Seen: _____ Consistent? : Yes or No

Est. Repairs: 10 days Res.: Yes or No

Lum Sum: _____ % 3 Val.: Yes or No

CA / REV / REP. / 24 HRSW?

Vehicle: IN / OUT

Date: _____ Person Contacted: _____

Veh No: SLV 9419J Yr Regn: 23/1/2018Type: Car / M.Cycle / Bus / Van / Lorry / Taxi / Prime Mover /

Truck / Trailer or _____

Make: Toyota Wish 1.8 c.c. _____Colour: Grey A/C: Insured / Std / NI / NASp. Reading: 74426 T/Radio: Insured / Std / NI / NAEng/No: 2ZR0A43009C/No: JTD4G20W80J008545

Gen. Cond: Good / Fair / Poor / Burnt

Steering: In order / Jammed / Leaked / Burnt orBrake: In order / Jammed / Leaked / Burnt orModi: Nil / SRim / STD A/Rim orTyre Size: F: 195/65/15R: 195/65/15BS / DUN / EXNOVA / GY / FS / LIZA / MIC / OHTSU / PIR / SUMI /

TOYO / YOKO or _____

Front

Rear

R/Bal. 4 mm R/Bal. 4 mmL/Bal. 4 mm L/Bal. 4 mmD.O.A. 1/3/2022 D.O.I. 9/3/2022Survey held at Bifrost AutoDes. of Damages: Frt / Rear / O/S / N/S / U/C / Rooftop or

The U/C / Chassis frame / Body Structure affected due to collision.

Date / Time Action / Instruction

Range: 7,000/- - 8,000/-Recommended LOR: LS \$ 7,500/-TG Lim28/4/2022MV 80,000/-PV 40,246/-NV 39,854/-TG Lim23/3/2022

Date/Time, File Pass to?

☐ : Preli. Report

1)

☐ : Final Report

Date/Time, File Return to?

2)

Rep. Format: _____

Lump Sum / L.B. / C

Days Of Repair: _____

Resurvey No. of Trip: _____

Survey Fee: _____

Transportation: _____

Add Fee: ☐ : Site Insp (\$ _____)

S + RS. SI

☐ : Interview (\$ _____)

Photos

☐ : Tech. Invs (\$ _____)

Others

☐ : Weekend (\$ _____)

TOTAL

Bifrost Auto Pte Ltd

8 Kaki Bukit Ave 4 #01-49, Premier @ Kaki Bukit Singapore 415875
Tel: 93290237 Email: claims_rar@bifrostauto.com

✓
9/3/22

SJE : _____
Date of Survey : _____
Date of ReSurvey: _____
Contacts : _____

Vehicle Nos : **SLV 9419J**
Made : Toyota
Model : Wish
Chassis No : _____

*** AGREED Cost Of Repair and Repair Day/s with SJE ***

Amount: _____

Working Day: _____

| Nos. | PARTS | Qty | Unit S\$ | TOTAL S\$ | |
|------|------------------------------------|-----|-------------|--------------------------------|---------|
| 1 | Rear Tailgate | 1 | \$ 1,626.10 | \$ 1,626.10 1466.25 | DDV ✓ |
| 2 | Rear Tailgate Lock Assembly | 1 | \$ 412.70 | \$ 412.70 374.40 | JMV ✓ |
| 3 | Rear Tailgate Weatherstrip | 1 | \$ 334.50 | \$ 334.50 | NDX |
| 4 | Rear Tailgate Logo | 1 | \$ 72.20 | \$ 72.20 66.20 | } NEC ✓ |
| 5 | Rear Tailgate Valve Matic Emblem | 1 | \$ 45.80 | \$ 45.80 ✓ | |
| 6 | Rear Tailgate Elegance Emblem | 1 | \$ 49.80 | \$ 49.80 ✓ | |
| 7 | Rear Tailgate Lock Striker | 1 | \$ 37.30 | \$ 37.30 | NDX |
| 8 | Rear Tailgate Reflector Lamp RH | 1 | \$ 460.35 | \$ 460.35 415.60 | } CUT ✓ |
| 9 | Rear Tailgate Reflector Lamp LH | 1 | \$ 460.35 | \$ 460.35 415.60 | |
| 10 | Rear Tailgate Outer Chrome Garnish | 1 | \$ 287.50 | \$ 287.50 150.20 | BRV ✓ |
| 11 | Rear Tailgate Hinge RH | 1 | \$ 68.70 | \$ 68.70 | } NDX |
| 12 | Rear Tailgate Hinge LH | 1 | \$ 68.70 | \$ 68.70 | |
| 13 | Rear Tailgate Damper RH | 1 | \$ 173.20 | \$ 173.20 ✓ | } BTV |
| 14 | Rear Tailgate Damper LH | 1 | \$ 173.20 | \$ 173.20 ✓ | |
| 15 | Rear Tailgate Glass Moulding | 1 | \$ 187.90 | \$ 187.90 110.80 | NEC ✓ |
| 16 | Rear Tailgate Inner Trim Board | 1 | \$ 581.30 | \$ 581.30 345.20 | BRV ✓ |
| 17 | Rear Tailgate Wiper Motor | 1 | \$ 529.30 | \$ 529.30 | NDX |
| 18 | Rear Bumper | 1 | \$ 611.80 | \$ 611.80 543.90 | BRV ✓ |
| 19 | Rear Bumper Side Retainer RH | 1 | \$ 97.40 | \$ 97.40 89.90 | } NEC ✓ |
| 20 | Rear Bumper Side Retainer LH | 1 | \$ 97.40 | \$ 97.40 89.90 | |
| 21 | Rear Bumper Bracket RH | 1 | \$ 53.80 | \$ 53.80 ✓ | } BRV |
| 22 | Rear Bumper Bracket LH | 1 | \$ 53.80 | \$ 53.80 ✓ | |
| 23 | Rear Bumper Reflector RH | 1 | \$ 62.00 | \$ 62.00 56.00 | } BRV |
| 24 | Rear Bumper Reflector LH | 1 | \$ 62.00 | \$ 62.00 56.00 | |
| 25 | Rear Bumper Damper RH | 1 | \$ 140.65 | \$ 140.65 | } NSX |
| 26 | Rear Bumper Damper LH | 1 | \$ 140.65 | \$ 140.65 | |
| 27 | Keyless Entry Antenna | 1 | \$ 192.20 | \$ 192.20 138.50 | BRV ✓ |
| 28 | Rear End Panel | 1 | \$ 683.70 | \$ 683.70 540.80 | DDV ✓ |
| 29 | Rear End Panel Top Garnish | 1 | \$ 298.00 | \$ 298.00 253.00 | BRV ✓ |
| 30 | Rear Exhaust Pipe Assembly | 1 | \$ 1,039.10 | \$ 1,039.10 | } NDX |
| 31 | Rear Exhaust Pipe Mounting | 2 | \$ 48.30 | \$ 96.60 | |
| 32 | Rear Exhaust Heat Shield | 1 | \$ 349.00 | \$ 349.00 | |

| | | | | | | | |
|----------------------|---|---|----|----------|----|---------------------|-----|
| 33 | Rear Spare Tyre Bracket | 1 | \$ | 407.50 | \$ | 407.50 | NDX |
| 34 | Rear Taillamp Assembly RH | 1 | \$ | 652.50 | \$ | 411.70 | BRV |
| 35 | Rear Taillamp Assembly LH | 1 | \$ | 652.50 | \$ | 411.70 | BRV |
| 36 | Rear Fender Inner Trim Board RH | 1 | \$ | 765.30 | \$ | 480.10 | NDX |
| 37 | Rear Fender Inner Trim Board LH | 1 | \$ | 765.30 | \$ | 480.10 | NDX |
| 38 | Rear Floor Panel | 1 | \$ | 1,025.30 | \$ | 1,025.30 | NDX |
| 39 | Rear Floor Panel Top Side Board RH | 1 | \$ | 159.00 | \$ | 159.00 | NDX |
| 40 | Rear Floor Panel Top Side Board LH | 1 | \$ | 159.00 | \$ | 159.00 | NDX |
| 41 | Rear Floor Panel Top Board Rear Garnish | 1 | \$ | 398.00 | \$ | 298.00 | NDX |
| 42 | Rear Floor Panel Top Board | 1 | \$ | 580.70 | \$ | 580.70 | NDX |
| Parts Sub Total : | | | | | \$ | 15,112.10 | |
| 25% Discount | | | | | \$ | 3,778.03 | |
| PARTS TOTAL : | | | | | \$ | 11,334.08 | |

| Nos. | SPECIAL NETT | Qty | Unit S\$ | TOTAL S\$ | |
|-----------------------------|--|-----|----------|-----------|----------|
| 1 | Rear Number Plate | 1 | \$ | 50.00 | BT ✓ |
| 2 | Rear Tailgate Windscreen Glass Sealant | 1 | \$ | 120.00 | NEC ✓ |
| 3 | Rear Tailgate Outer Chrome Garnish Clips - Set | 1 | \$ | 50.00 | SCV ✓ |
| 4 | Rear Tailgate Camera | 1 | \$ | 500.00 | NEC ✓ |
| 5 | Rear Tailgate Inner Trim Board Clips - Set | 1 | \$ | 50.00 | SCV ✓ |
| 6 | Rear Taillamp Clips - Set | 1 | \$ | 50.00 | NEC ✓ |
| 7 | Rear Bumper Clips - Set | 1 | \$ | 50.00 | SCV ✓ |
| 8 | Rear Bumper Reverse Sensor | 1 | \$ | 250.00 | NEC ✓ |
| 9 | Rear End Panel Sealant | 1 | \$ | 150.00 | SCV ✓ |
| 10 | Rear Tailgate Sealant | 1 | \$ | 150.00 | NEC ✓ |
| 11 | Rear End Panel Top Garnish Clips - Set | 1 | \$ | 50.00 | SCV ✓ |
| 12 | Rear Fender Inner Trim Board Clips - Set | 1 | \$ | 100.00 | NEC ✓ |
| SPECIAL NETT TOTAL : | | | | \$ | 1,570.00 |

✓
8/31/2022

Bifrost Auto Pte Ltd

8 Kaki Bukit Ave 4 #01-49, Premier @ Kaki Bukit Singapore 415875
Tel: 93290237 Email: claims_rar@bifrostauto.com

SJE : _____
Date of Survey : _____
Date of ReSurvey: _____
Contacts : _____

Vehicle Nos : **SLV 9419J**
Made : Toyota
Model : Wish
Chassis No : _____

*** AGREED Cost Of Repair and Repair Day/s with SJE ***

Supplementary Items

| Nos. | PARTS | Qty | Unit S\$ | TOTAL S\$ |
|-------------------|----------------|-----|-------------|--------------------------------------|
| 1 | Rear Fender LH | 1 | \$ 1,035.00 | \$ <u>921.60</u> 1,035.00 |
| Parts Sub Total : | | | | \$ 1,035.00 |
| 25% Discount | | | | \$ 258.75 |
| PARTS TOTAL : | | | | \$ 776.25 |

Resurvey

25/3/2022

TG Lim Lin

1230hrs

LKK Auto Consultants hence notify
the **Repairer** of the following:

- To **resurvey** before/after spray painting
- To **display** damaged part(s) during resurvey
- Parts prices are subject to confirmation
- Third party survey is on a "Without Prejudice" basis
- No illegal modification(s) is allowed
- Supplementary item(s) must be resurveyed **and**
is subject to final approval from Insurance Company

Acknowledged by Repairer

Signature:

Date:

| Nos. | LABOUR | SS |
|----------------|--|---------------------------------|
| 1 | To Panel Beat, Remove & Refix Parts | \$ 1200.00 1600.00 ✓ |
| 2 | To Spray Paint Affected Areas | \$ 800.00 1600.00 ✓ |
| 3 | Wiring & Bulb Check | \$ -80.00 NKX |
| 4 | To Transfer Tailgate Mechanism | \$ 80.00 100.00 ✓ |
| 5 | To Remove & Refix Rear Tailgate Camera | \$ 40.00 150.00 ✓ |
| 6 | To Remove & Refix Rear Bumper Reverse Sensor | \$ 60.00 120.00 ✓ |
| 7 | To Send for Diagnostic and Reset Control Unit. Programming & Calibration | \$ 480.00 NKX |
| 8 | To apply anti rust on affected parts | \$ -100.00 } NKX |
| 9 | To Remove & Refix Interior Upholstry to facilitate repairs | \$ -150.00 } |
| 10 | To Conduct Water Leak Test | \$ -100.00 } |
| 11 | To Remove & Refix Rear Tailgate Windscreen Glass | \$ 120.00 150.00 ✓ |
| 12 | To Remove & Refix Rear Exhaust Pipe | \$ -120.00 NKX |
| LABOUR TOTAL : | | \$ 4,750.00 |

Survey & Resurvey

9/3/2022

Trim Min

1345 hrs

| | | |
|----------------------|----|-----------|
| PARTS TOTAL : | \$ | 11,334.08 |
| SPECIAL NETT TOTAL : | \$ | 1,570.00 |
| LABOUR TOTAL : | \$ | 4,750.00 |
| GRAND TOTAL : | \$ | 17,654.08 |

Lump sum repair

Repair days 10

| | |
|--------|---------|
| Parts | 6274.69 |
| SN | 790.00 |
| Labour | 2300.00 |
| | 9364.69 |
| @20% | 1872.94 |
| | 7491.75 |

LS 7,500/-

Trim Min

29/4/2022

LKK Auto Consultants hence notify the Repairer of the following:

- To resurvey before/after spray painting
- To display damaged part(s) during resurvey
- Parts prices are subject to confirmation
- Third party survey is on a "Without Prejudice" basis
- No illegal modification(s) is allowed
- Supplementary item(s) must be resurveyed and is subject to final approval from Insurance Company

Acknowledged by Repairer

Signature:

Date:

Enquire PARF/COE Rebate for Registered Vehicle

| | |
|-------------------------------------|---------------------------------------|
| Vehicle Owner Particulars | |
| Owner ID Type: | Singapore NRIC |
| Owner ID: | 215I |
| Vehicle Details | |
| Vehicle No.: | SLV9419J |
| Vehicle to be Exported: | No |
| Intended Deregistration Date: | 28 Apr 2022 |
| Vehicle Make: | TOYOTA |
| Vehicle Model: | WISH 1.8 CVT |
| Primary Colour: | Grey |
| Manufacturing Year: | 2017 |
| Engine No.: | 2ZR0A43009 |
| Chassis No.: | JTDGG20W80J008545 |
| Maximum Power Output: | 105.0 kW (140 bhp) |
| Open Market Value: | \$19,955.00 |
| Original Registration Date: | 24 Jan 2018 |
| First Registration Date: | 24 Jan 2018 |
| Transfer Count: | 0 |
| Actual ARF Paid: | \$19,955.00 |
| Intended PARF Rebate Details | |
| PARF Eligibility: | Yes |
| PARF Eligibility Expiry Date: | 23 Jan 2028 |
| PARF Rebate Amount: | \$14,966.00 |
| Intended COE Rebate Details | |
| COE Expiry Date: | 23 Jan 2028 |
| COE Category: | B - Car above 1600cc or 97kW (130bhp) |
| COE Period(Years): | 10 |
| QP Paid: | \$45,289.00 |
| COE Rebate Amount: | \$25,980.00 |
| Total Rebate Amount: | \$40,946.00 |

The information contained herein is correct as at 28 Apr 2022

OK

MV 80,000/-
PV 40,946/-
NV 39,054/-

Termin Lin
28/4/2022



Post an Advertisement
Sell it yourself! Advertise it at just
\$68 until it's SOLD!

Post an Ad Advertiser Login Ways of Selling

8/2016 Mercedes GLE63S AMG 4MATIC Selling \$265800



C&C Unit, Fully Serviced And
Maintained By C&C, 10 Years
Engine By Warranty C&C.
Privilege Motors StarAd

HIN LUNG AUTO
HoBee Group
One Stop Car Hub
Finance, Insurance, Workshop
New and Used Cars
30 years of car sale

Sort by Date Posted 20 results/page

6 vehicles



Toyota Wish

Any Category

Advanced Search



Search

Make Model Price Depreciation Reg Date Eng Cap Mileage Veh Type Status

Search Selection Toyota Wish Any Any 2018 Any Any Any Available



Toyota Wish 1.8A Elegance

\$85,800

\$13,220 /yr

22-Jan-2018

1,798 cc

53,283 km

MPV

Available

Very low mileage, maintained by agent with proper service records, can verify the authenticity of the mileage with agent, accident free, low bank rate from 1.85%, easy in house finance with attractive interest rate, all our cars go through proper anti-bacteria sanitization, hi...

Dickson Automobile

Posted: 23-Apr-2022



Toyota Wish 1.8A Elegance

\$81,800

\$12,420 /yr

08-Feb-2018

1,798 cc

66,200 km

MPV

Available

One fussy owner! Lowest interest rates from 1.88%. Highest trade in value nobody can give. Call now!

Posted: 14-Apr-2022



Toyota Wish 1.8A Elegance

\$83,188

\$12,630 /yr

12-Feb-2018

1,798 cc

70,150 km

MPV

Available

Borneo Elegance White Toyota Wish 1.8A In Stock Now! Sell With New SNE Series Number! Full Service From Borneo Motors! 5 Years Agent Warranty! The Most Reputable And Down To Earth Japanese Toyota Wish Full MPV! Reliable And Problems Free! Best Long Term T...

Posted: 26-Apr-2022



Toyota Wish 1.8A Elegance

\$85,800

\$12,970 /yr

02-Mar-2018

1,798 cc

97,000 km

MPV

Available

One fussy owner! Lowest interest rates from 1.88%. Highest trade in value nobody can give. Call now!

Hua Yang Credit Pte Ltd

Posted: 02-Apr-2022



Toyota Wish 1.8A Elegance

\$83,800

\$12,480 /yr

27-Mar-2018

1,798 cc

52,000 km

MPV

Available

Fully agent serviced with record! One owner! High loan available and trade in welcome. Whatsapp or sms to book an appointment to view this beauty. Contact us before it's gone!

Posted: 26-Mar-2022



Toyota Wish 1.8A Elegance

\$85,800

\$12,650 /yr

24-Apr-2018

1,798 cc

-

MPV

Available

1.88% available, 1 owner, 1 year extended warranty by sgCarMart premium dealer with official warranty certificate, high loan available, free servicing, accident free, STA or vicom evaluation inspections are welcome, bank and in house loan available at competitive interest r...

This car comes with 6-mth sgCarMart Warranty - the best protection for your car. Learn More

PREMIUM AD

CARWAY

Posted: 27-Apr-2022

Save this search criteria, to get email alerts whenever a match is found.

Make Model Price Depreciation Reg Date Eng Cap Mileage Veh Type Status

For old advertisements, view Expired ads

20 results/page

SINGAPORE ACCIDENT STATEMENT

IMPORTANT NOTICE

1. Please report correctly the details of the accident to speed up the claims process.
2. This Form must be completed by the Policyholder and/or the Authorised Driver.
3. Information provided must be as truthful and accurate as possible. Any wilful misrepresentation or withholding of material facts may allow insurance companies to repudiate policy liability.
4. The issue and acceptance of this Form by insurance companies is not an admission of policy liability on the part of the insurance companies.
5. Any false reporting may be referred to the Police for investigation.
6. This report will be forwarded by the insurers of the GIA Records Management Centre established by the General Insurance Association of Singapore (GIA) for archiving and that copies of this report will, for a fee, be made available upon application by interested parties.
7. By the lodgement of this report to the insurers, you hereby consent to the archiving of this report at the centre and to copies of the report being made available aforesaid.

ACCIDENT STATEMENT

| | |
|---------------------------------|--|
| Date of Submission | 02/03/2022 12:46 (SGT) |
| Date of Accident | 01/03/2022 10:55 (SGT) |
| Exact Location of Accident | Singapore |
| Additional Location Information | YIO CHU KANG SLIP RD TO UPP THOMSON RD |
| Country/State of Loss | Singapore |

DETAILS OF OWN VEHICLE

| | |
|-----------------------------|----------|
| Vehicle Registration Number | SLV9419J |
|-----------------------------|----------|

INSURED/POLICYHOLDER

| | |
|--------------------------|-----------------------|
| Is company? | No |
| Name Of Registered Owner | TAN TENG KEW |
| NRIC No | S1454215I |
| Email Address | TWEIHAO96@GMAIL.COM |
| Mobile Phone No | (Phone) +65-90684668 |
| Alternative Phone No | (Office) +65-90684668 |

VEHICLE PARTICULARS

| | |
|--|---------------------------|
| Manufacturer | Toyota |
| Model | Wish |
| Variant | - |
| Exact purpose for which vehicle was being used at time of accident | - |
| Are you claiming under your own insurance policy for repair to your vehicle? | No - Claiming third party |
| Vehicle Category | Private car |
| Transmission | Auto |
| CC | 1800 |

INSURANCE COMPANY

| | |
|---------------------------|---|
| Name of Insurance Company | Great Eastern General Insurance Limited |
| Type of Coverage | Comprehensive |
| Fleet Policy | No |
| Policy Number | 2022-V0114740 |
| Cover Note Number | - |

DRIVER

| | |
|----------------|--------------|
| Name of Driver | TAN TENG KEW |
| NRIC No | S1454215I |

| | |
|--|--|
| Date Of Birth | 24/02/1960 |
| Occupation | Indoor |
| Date Of Driving Pass | 10/04/1978 |
| Driving experience | 43 YEARS AND 11 MONTHS |
| Gender | Male |
| Mobile Number | (Phone) +65-90684668 |
| Alt. Phone Number | (Office) +65-90684668 |
| Email Address | TWEIHAO96@GMAIL.COM |
| Address | BLK609 ANG MO KIO AVE 4 #07-1159 S2056 |
| Address complement | - |
| Postcode | - |
| Is the driver the policyholder? | Yes |
| If No, Relationship of the Driver with the Insured | - |
| Does Driver Own Other Vehicles? | No |
| Vehicle Registration Number of Other Vehicle Owned by Driver | - |
| Insurance Company of Other Vehicle Owned by Driver | - |

GENERAL INFORMATION OF THE ACCIDENT

| | |
|--------------------|--------------------------|
| Type of Accident | Collision - Head to Rear |
| Weather Conditions | Clear |
| Road Surface | Dry |

OTHER INFORMATION

| | |
|---|-----|
| Was any foreign vehicle involved in the accident? | No |
| Number of vehicles involved in the accident | 2 |
| Was anybody injured in the Accident? | No |
| Was any injured conveyed to hospital by ambulance? | - |
| Was any other vehicle or property damaged? | Yes |
| Number of Passengers (Including Driver) | 2 |
| Has the driver been approached by unknown person(s) soliciting/offering accident claims assistance? | No |

PASSENGER 1

| | |
|--------|---------|
| Name | MRS TAN |
| Gender | Female |

DETAILS OF POLICE ACTION

| | |
|---|----|
| Was the accident reported to the police? | No |
| Was notice of intended Prosecution given? | No |
| If yes, against whom? | - |

CIRCUMSTANCES OF ACCIDENT

REFER TO ATTACHED REPORT

ATTACHMENT(S)

| | |
|---|-----|
| Are accident photos available for attachment? | Yes |
| Was there any video captured by Car Camera? | No |
| Was there any audio recorded? | No |

DETAILS OF OTHER VEHICLE PROPERTY 1

| | |
|-----------------------------|--------------------|
| Vehicle Registration Number | GBD8297M |
| Vehicle Manufacturer | - |
| Vehicle Model | - |
| Vehicle Variant | - |
| Vehicle Colour | - |
| Vehicle Category | Commercial vehicle |

Name of Driver
Contact Number
Address
Address complement
Postcode
Insurance Company Name
Nature Of Damage
Details of property damaged in accident
No. Of Passenger (Including Driver)

SKETCH PLAN

IMPORTANT NOTICE

1. Please report correctly the details of the accident to speed up the claims process.
2. This Form must be completed by the Policyholder and/or the Authorised Driver.
3. Information provided must be as truthful and accurate as possible. Any willful misrepresentation or withholding of material facts may allow insurance companies to repeal policy liability.
4. The issue and acceptance of this Form by insurance companies is not an admission of policy liability on the part of the insurance companies.
5. Any false reporting may be referred to the Police for investigation.
6. The report will be forwarded by the insurers of the GIA Records Management Centre established by the General Insurance Association of Singapore (GIA) for archiving and that copies of this report will for a fee be made available upon application by interested parties.
7. By the lodgement of this report to the insurers, you hereby consent to the archiving of this report at the centre and to copies of the report being made available aforesaid.
8. Consent under the Personal Data Protection Act (POPA)
I understand, acknowledge, agree and consent that :
(a) My insurer, my workshop and the General Insurance Association of Singapore ("GIA") may/are permitted to collect, use, disclose and/or process my personal data/personal information set out in this form and any other personal information provided by me or possessed by my insurer (collectively the "Personal Information") and disclose and transfer such Personal Information to all insurer(s) who have insured vehicle(s) involved in this accident (all insurer(s) who have insured vehicle(s) involved in this accident shall be collectively referred to as the "Insurers"), the Insurers' lawyers/law firms, the Monetary Authority of Singapore and any relevant government agency/authority (such as the police), for the purpose(s) of :
(i) processing, handling and/or dealing with my claims including the settlement of the claims and any necessary investigations relating to the claims;
(ii) investigating the accident and/or my claims;
(iii) carrying out and/or dealing with my instructions or responding to any enquiries by me;
(iv) administering my claims (including the mailing of correspondence, statements, invoices, reports or notices to me, which could involve disclosure of certain personal data about me to bring about delivery of the same as well as on the external cover of envelopes/mail packages); and/or
(v) complying with applicable law in administering, processing, handling and/or dealing with my claims.
(collectively the "Purposes")
(b) all insurer(s) who have insured vehicle(s) involved in this accident and the Insurers' lawyers/law firms, may/are permitted to collect, use, disclose and/or process my Personal Information for one or more of the above Purposes; and
(c) my Personal Information may/can be disclosed by any of the Insurers and/or GIA to their third party service providers or agents (including their lawyers/law firms), which may be sited outside of Singapore, for one or more of the above Purposes.

[Signature]

Policyholder's Signature / Date & Time

Driver's Signature (If driver is not the policyholder) / Date & Time

Witnessed by Reporting Centre Personnel

Sketch Plan

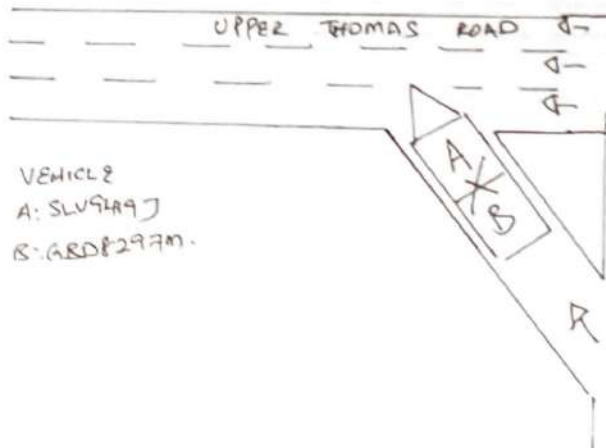

Describe Circumstances of the Accident

ON THE STATED DATE, TIME AND LOCATION. I WAS TRAVELING ON THE SUP ROAD FROM YIO CHU KANG TO THOMSON. UPPER THOMAS ROAD. I SLOW DOWN AT THE SLIP ROAD TO LOOK OUT FOR ON COMING VEHICLE. OUT OF A SUDDEN, THERE WAS A HUGE IMPACT CAME FROM MY REAR. I ALIGHT AND REALIZE VEHICLE "B" HAD COLLIDED ONTO MY VEHICLE "A".

Declaration

We declare the foregoing particulars are true in every respect.

Policyholder's Signature / Date & Time

Driver's Signature (If driver is not the policyholder) / Date & Time

Witnessed by Reporting Centre
Personnel