

ASS. REC. BY:

REF:

CS/CTI 22002172/D973

ASSIGNMENT

From: _____ Date: _____

Estimated Cost: _____

OD/TP/WS/TP RES/OD RES/EVA/INV/MV

To Inspect Vehicle No: _____

at Workshop m/s _____

of _____

Insured: _____

Policy No. _____

Claims No. SNM220201590/002

Sum Insured: _____ Excess: _____

(Client's Record)

Make of Veh: _____

(Policy Condition)

Remark: The veh had commenced its
repair at the time of inspection.

N/S O/S

Bal. or Market Value: _____

IDAC Accident Rpt: _____ Consistent? : Yes or No

GIA / PR Seen: _____ Consistent? : Yes or No

Est. Repairs: 5 days Res.: Yes or NoLum Sum: 20 % 3 Val.: Yes or No

CA / REV / REP. / 24 HRS

Date: _____ Person Contacted: _____

Vehicle: IN / OUT

Veh No: SMG 4417P Yr Regn: Dec / 2018Type: M.Car / M.Cycle / Bus / Van / Lorry / Taxi / Prime Mover /

Truck / Trailer or

Make: Honda Rt 1.3 GF C.C. 1317Colour: White A/C: Insured / Std / NI / NASp. Reading: 35020 T/Radio: Insured / Std / NI / NAEng/No: L13B1444504C/No: GK31337136Gen. Cond: Good / Fair / Poor / BurntSteering: In order / Jammed / Leaked / Burnt orBrake: In order / Jammed / Leaked / Burnt orModi: Nil / S/Rim / STD A/Rim orTyre Size: F: 205/50 R16R: —

BS / DUN / EXNOVA / GY / FS / LIZA / MIC / OHTSU / PIR / SUMI /

TOYO / YOKO or Yokohama

Front Rear

R/Bal. S' mm R/Bal. S' mmL/Bal. S' mm L/Bal. S' mmD.O.A. 07/03/2022 D.O.I. 09/03/2022Survey held at CS ong AMK

Des. of Damages: Frt / Rear / O/S / N/S / U/C / Rooftop or

H/S Trunk

The U/C / Chassis frame / Body Structure affected due to collision.

Date / Time Action / Instruction

China Teiping GBD 8052C16/06/22 found L/S 5,100/- with 5 dgs 2 in (Red & White, 08, 83%)17/6/22 11.13am revised to Pauline Tham via Messenger.

Date/Time, File Pass to?

1) 17/6/22

Date/Time, File Return to?

2) _____

☐ : Preli. Report☐ : Final ReportDays Of Repair: 5Resurvey No. of Trip: 1

Survey Fee:

Transportation:

S + RS. SI

Photos

Others

TOTAL

Add Fee: ☐ : Site Insp (\$ _____)☐ : Interview (\$ _____)☐ : Tech. Invs (\$ _____)☐ : Weekend (\$ _____)Report Form: ME-T1

Lump Sum / 10.00

5/00

C. S. ONG AUTO PTE LTD

10, ANG MO KIO IND PARK 2A, #02-16 AMK AUTOPOINT, SINGAPORE 568047

TEL: 6484 1933 | FAX: 6484 1922

E-Mail: csongauto@yahoo.com.sg

To: CHINA TAIPING INSURANCE SINGAPORE PTE LTD

Att: Motor Claims Dept

ACCIDENT INVOLVING GBD8052C [YOUR INSURED] & SMG4417P [OUR CLIENT]
ON 07/03/2022.

ESTIMATED REPAIR COSTS FOR SMG4417P

<u>QTY</u>	<u>PARTS</u>	<u>AMOUNT</u>	
1PC	BONNET <i>bt / Paint</i> 712.00	\$ 1,680.00	✓
1PC	BONNET INSULATOR <i>HH</i>	\$ 405.00	X
2PCS	BONNET HINGE LH / RH @ \$85.00 EACH <i>o/s HH n/s 1/2</i>	\$ 170.00	X
1PC	BONNET LOCK <i>HH</i>	\$ 290.50	X
1PC	BONNET STRIKER LOCK <i>HH</i>	\$ 49.00	X
1PC	FRONT WIPER GARNISH <i>SW</i>	\$ 589.00	X
1PC	A PILLAR LH <i>HH</i>	\$ 1,495.00	X
1PC	FRONT WINDSCREEN MOULDING <i>HH</i>	\$ 321.40	X
1PC	FRONT GRILLE <i>cut</i> 395.00	\$ 402.80	✓
1PC	FRONT GRILLE BASE <i>HH</i>	\$ 427.40	X
1PC	FRONT GRILLE LOGO <i>HH</i>	\$ 93.40	X
1PC	FRONT GRILLE CHROME <i>cut</i> 292.30	\$ 398.00	✓
2PCS	HEAD LAMP LH / RH @ \$1,595.00 EACH <i>o/s HH n/s broken 762.50</i>	\$ 3,190.00	✓
2PCS	HEAD LAMP LOWER BRACKET LH / RH @ \$95.00 EACH <i>o/s HH n/s cut</i>	\$ 190.00	✓ 114.00
1PC	HEAD LAMP WIRE HARNESS COMPLETE <i>HH</i>	\$ 1,420.00	X
1PC	FRONT BUMPER <i>cut</i> 525.00	\$ 817.70	✓
2PCS	FRONT BUMPER SIDE RETAINER LH / RH @ \$60.40 EACH <i>o/s HH n/s</i>	\$ 120.80	✓ 28.00
1PC	FRONT BUMPER LOWER GRILLE <i>HH</i> <i>m/s</i>	\$ 380.00	X
1PC	FRONT BUMPER TOW HOOK COVER <i>HH</i>	\$ 79.00	X
2PCS	FRONT BUMPER FOG LAMP GARNISH LH / RH @ \$298.70 EACH <i>n/s cut</i>	\$ 597.40	✓ 39.20
1PC	FRONT BUMPER UNDERCOVER <i>HH</i> <i>o/s HH</i>	\$ 310.40	X
1PC	FRONT BUMPER SPONGE <i>HF</i>	\$ 320.40	X
1PC	FRONT REINFORCEMENT BAR <i>bt</i> 313.80	\$ 813.00	✓
1PC	FRONT SUPPORT PANEL <i>bt</i> 512.00	\$ 1,420.00	✓
1PC	FRONT SUPPORT PANEL TOP GARNISH <i>HH</i>	\$ 125.40	X
1PC	A/C CONDENSOR ASSY <i>bt / punctured</i> 810.20	\$ 1,504.50	✓
1PC	A/C CONDENSOR HIGH PRESSURE PIPE <i>HH</i>	\$ 275.00	X
1PC	A/C CONDENSOR LOW PRESSURE PIPE <i>HH</i>	\$ 278.00	X
1PC	A/C CONDENSOR DISCHARGE PIPE <i>HH</i>	\$ 310.00	X
1PC	RADIATOR ASSY <i>HH</i>	\$ 1,850.00	X

1PC	RADIATOR FAN MOTOR <i>HN</i>		\$ 436.00	X
1PC	RADIATOR FAN BLADE <i>HN</i>		\$ 278.00	X
1PC	RADIATOR FAN COWLING <i>HN</i>		\$ 325.00	X
1PC	FRONT FENDER LH <i>Replaced</i>	462.70	\$ 1,137.00	✓
1PC	FRONT FENDER INNER PANEL LH <i>Replaced</i>		\$ 984.00	X
1PC	FRONT FENDER INNER SHIELD LH <i>Replaced</i>	108.80	\$ 303.00	✓
1PC	FRONT FENDER QUARTER GLASS LH <i>Replaced</i>	321.00	\$ 536.00	✓
1PC	FRONT FENDER QUARTER GLASS MOULDING LH <i>Replaced</i>	149.00	\$ 296.00	✓
1PC	FRONT DOOR LH <i>Replaced</i>		\$ 1,678.00	X
1PC	FRONT DOOR WINDOW MOULDING LH <i>HN</i>		\$ 109.00	X
1PC	FRONT DOOR HINGE LH @ \$128.00 EACH <i>HN</i>		\$ 256.00	X
1PC	FRONT DOOR BLACK STICKER LH <i>HN</i>		\$ 94.00	X
1PC	FRONT FENDER BRACKET LH <i>Replaced</i>	169.20	\$ 317.00	✓

5714.70

4571.76

PARTS SUM: \$ 26,755.10

PARTS LESS 20%: \$ 5,351.02

PARTS TOTAL: \$ 21,404.08

LABOUR & SPECIAL NETT ITEMS

*	TO SUPPLY FRONT WIPER GARNISH CLIPS <i>HN</i>		\$ 50.00	X
*	TO SUPPLY A PILLAR SEALANT <i>HN</i>		\$ 80.00	X
*	TO SUPPLY FRONT WINDSCREEN SEALANT <i>HN</i>		\$ 80.00	X
*	TO SUPPLY FRONT WINDSCREEN DAMPING SEAL <i>HN</i>		\$ 30.00	X
*	TO SUPPLY BONNET INSULATOR CLIPS <i>HN</i>		\$ 50.00	X
*	TO SUPPLY HEAD LAMP CLIPS <i>HN</i>		\$ 50.00	X
*	TO SUPPLY FRONT GRILLE CLIPS <i>Replaced</i>		\$ 50.00	15/-
*	TO SUPPLY FRONT BUMPER CLIPS <i>Replaced</i>	90.00	\$ 50.00	20/-
*	TO SUPPLY FRONT BUMPER GRILLE CLIPS <i>HN</i>		\$ 50.00	X
*	TO SUPPLY FRONT BUMPER UNDER COVER CLIPS <i>HN</i>		\$ 50.00	X
*	TO SUPPLY FRONT FENDER QUARTER GLASS SEALANT <i>Replaced</i>		\$ 80.00	40/-
*	TO SUPPLY FRONT FENDER QUARTER GLASS DAMPING SEAL <i>HN</i>		\$ 30.00	X
*	TO SUPPLY FRONT FENDER INNER SHIELD CLIPS <i>Replaced</i>		\$ 50.00	15/-
*	TO SUPPLY COOLANT <i>HN</i>		\$ 100.00	X
*	TO SUPPLY FRONT NO. PLATE & CASING <i>HN</i>		\$ 100.00	X
*	TO REMOVE & PANEL BEAT ALL DAMAGED ABOVE PARTS & PANELS		\$ 2,400.00	800/-
*	TO RESPRAY NEW PAINTWORK FOR ALL DAMAGED AREAS		\$ 2,400.00	800/-
*	TO TUFF COAT DAMAGED AREAS		\$ 300.00	40/-
*	TO RNR A/C CONDENSOR & REFILL GAS TO FACILITATE REPAIRS		\$ 200.00	80/-
*	TO RNR RADIATOR ASSY & REFILL COOLANT TO FACILITATE REPAIRS		\$ 200.00	HN
*	TO RNR FRONT DOOR MECHANISM TO FACILITATE REPAIRS		\$ 200.00	HN

- | | | |
|---|---|---------------------------|
| * | TO RNR FRONT FENDER QUARTER GLASS TO FACILITATE REPAIRS | \$ 300.00 40/- |
| * | TO RNR FRONT WINDSCREEN TO FACILITATE REPAIRS 1790.00 | \$ 400.00 44 |
| * | TO CHECK & RE-FIX ALL ELECTRICAL WIRINGS | \$ 200.00 30/- |
| * | TO COMPUTERIZE DIAGNOSE FAULT CODES & CONTROL UNITS. RESET ALL MEMORIES TO FACTORY DEFAULT SETTINGS | \$ 300.00 44 |

LABOUR & S/N TOTAL: \$ 7,800.00

GRAND TOTAL ESTIMATED REPAIR COSTS (NON-INCLUSIVE OF 7% GST): \$ 29,204.08

6 451.76
L/S 5,100/-

09/03/222 e 1000hrs
NA Andrew
L/Sum
7 year 5 days.
LKK Auto
Check part prices.

LKK Auto Consultants hence notify the Repairer of the following:

- To resurvey before/after spray painting
- To display damaged part(s) during resurvey
- Parts prices are subject to confirmation
- Third party survey is on a "Without Prejudice" basis
- No illegal modification(s) is allowed
- Supplementary item(s) must be resurveyed and is subject to final approval from Insurance Company

Acknowledged by Repairer

Signature:

Date:

SINGAPORE ACCIDENT STATEMENT

IMPORTANT NOTICE

1. Please report correctly the details of the accident to speed up the claims process.
2. This Form must be completed by the Policyholder and/or the Authorised Driver
3. Information provided must be as truthful and accurate as possible. Any wilful misrepresentation or withholding of material facts may allow insurance companies to repudiate policy liability.
4. The issue and acceptance of this Form by insurance companies is not an admission of policy liability on the part of the insurance companies.
5. **Any false reporting may be referred to the Police for investigation.**
6. This report will be forwarded by the insurers of the GIA Records Management Centre established by the General Insurance Association of Singapore (GIA) for archiving and that copies of this report will, for a fee, be made available upon application by interested parties.
7. By the lodgement of this report to the insurers, you hereby consent to the archiving of this report at the centre and to copies of the report being made available aforesaid.

ACCIDENT STATEMENT

Date of Submission	07/03/2022 14:07 (SGT)
Date of Accident	07/03/2022 07:15 (SGT)
Exact Location of Accident	Singapore
Additional Location Information	TAMPINES AVE 11 & TAMPINES INDUSTRIAL AVE 2 JUNCTION
Country/State of Loss	Singapore

DETAILS OF OWN VEHICLE

Vehicle Registration Number	SMG4417P
-----------------------------	----------

INSURED/POLICYHOLDER

Is company?	No
Name Of Registered Owner	LIM YEW KHENG
NRIC No	SXXXX976F
Email Address	aden.1111@yahoo.com
Mobile Phone No	(Phone) +65-93679138
Alternative Phone No	+65-93679138

VEHICLE PARTICULARS

Manufacturer	Honda
Model	Fit
Variant	-
Exact purpose for which vehicle was being used at time of accident	Private use
Are you claiming under your own insurance policy for repair to your vehicle?	No - Claiming third party
Vehicle Category	Private car
Transmission	Auto
CC	1496

INSURANCE COMPANY

Name of Insurance Company	AXA Insurance Pte Ltd
Type of Coverage	Comprehensive
Fleet Policy	No
Policy Number	GA594642/1
Cover Note Number	-

DRIVER

Name of Driver	LIM YEW KHENG
NRIC No	SXXXX976F

Date Of Birth	25/10/1953
Occupation	Indoor
Date Of Driving Pass	03/04/1974
Driving experience	47 YEARS AND 11 MONTHS
Gender	Male
Mobile Number	(Phone) +65-93679138
Alt. Phone Number	+65-93679138
Email Address	aden.1111@yahoo.com
Address	BLK 702 TAMPINES STREET 71
Address complement	#10-26
Postcode	520702
Is the driver the policyholder?	Yes
If No, Relationship of the Driver with the Insured	-
Does Driver Own Other Vehicles?	No
Vehicle Registration Number of Other Vehicle Owned by Driver	-
Insurance Company of Other Vehicle Owned by Driver	-

GENERAL INFORMATION OF THE ACCIDENT

Type of Accident	Collision - Cross Junction
Weather Conditions	Clear
Road Surface	Dry

OTHER INFORMATION

Was any foreign vehicle involved in the accident?	No
Number of vehicles involved in the accident	2
Was anybody injured in the Accident?	No
Was any injured conveyed to hospital by ambulance?	-
Was any other vehicle or property damaged?	Yes
Number of Passengers (Including Driver)	1
Has the driver been approached by unknown person(s) soliciting/offering accident claims assistance?	No

DETAILS OF POLICE ACTION

Was the accident reported to the police?	No
Was notice of intended Prosecution given?	No
If yes, against whom?	-

CIRCUMSTANCES OF ACCIDENT

ON THE STATED DATE & TIME, I, VEHICLE A (SMG4417P) WAS TRAVELLING STRAIGHT AT THE STATED LOCATION ON LANE 3 AS THE TRAFFIC LIGHT WAS IN GREEN AND IS IN MY FAVOUR SO I PROCEED TO GO STRAIGHT AND CROSS THE JUNCTION. OUT OF SUDDEN, VEHICLE B (GBD8052C) DASHED OUT FROM THE OPPOSITE DIRECTION AND COLLIDED ONTO THE FRONT LEFT PORTION OF MY VEHICLE CAUSING DAMAGES.

ATTACHMENT(S)

Are accident photos available for attachment?	Yes
Was there any video captured by Car Camera?	No
Was there any audio recorded?	No

DETAILS OF OTHER VEHICLE PROPERTY 1

Vehicle Registration Number	GBD8052C
Vehicle Manufacturer	-
Vehicle Model	-
Vehicle Variant	-
Vehicle Colour	-
Vehicle Category	Commercial vehicle
Name of Driver	-
Contact Number	-

Address -
Address complement -
Postcode -
Insurance Company Name -
Nature Of Damage -
Details of property damaged in accident -
No. Of Passenger (Including Driver) -

SKETCH PLAN

IMPORTANT NOTICE

1. Please report **correctly** the details of the accident to speed up the claims process.
2. This Form must be **completed by the Policyholder and/or the Authorised Driver**.
3. Information provided must be as **truthful and accurate as possible**. Any wilful misrepresentation or withholding of material facts may allow insurance companies to **repudiate policy liability**.
4. The issue and acceptance of this Form by insurance companies is not an admission of policy liability on the part of the insurance companies.
5. **Any false reporting may be referred to the Police for investigation.**
6. The report will be forwarded by the insurers of the GIA Records Management Centre established by the General Insurance Association of Singapore (GIA) for archiving and that copies of this report will for a fee be made available upon application by interested parties.
7. By the lodgement of this report to the insurers, you hereby consent to the archiving of this report at the centre and to copies of the report being made available aforesaid.
8. **Consent under the Personal Data Protection Act (PDPA)**
I understand, acknowledge, agree and consent that :
(a) My insurer, my workshop and the General Insurance Association of Singapore ("GIA") may/are permitted to collect, use, disclose and/or process my personal data/personal information set out in this form and any other personal information provided by me or possessed by my insurer (collectively the "Personal Information") and disclose and transfer such Personal Information to all insurer(s) who have insured vehicle(s) involved in this accident (all insurer(s) who have insured vehicle(s) involved in this accident shall be collectively referred to as the "Insurers"), the Insurers' law yers/law firms, the Monetary Authority of Singapore and any relevant government agency/authority (such as the police), for the purpose(s) of :
(i) processing, handling and/or dealing with my claims including the settlement of the claims and any necessary investigations relating to the claims;
(ii) investigating the accident and/or my claims;
(iii) carrying out and/or dealing with my instructions or responding to any enquiries by me;
(iv) administering my claims (including the mailing of correspondence, statements, invoices, reports or notices to me, which could involve disclosure of certain personal data about me to bring about delivery of the same as well as on the external cover of envelopes/mail packages); and/or
(v) complying with applicable law in administering, processing, handling and/or dealing with my claims.
(collectively the "Purposes")
(b) all insurer(s) who have insured vehicle(s) involved in this accident and the Insurers' law yers/law firms, may/are permitted to collect, use, disclose and/or process my Personal Information for one or more of the above Purposes; and
(c) my Personal Information may/can be disclosed by any of the Insurers and/or GIA to their third party service providers or agents (including their law yers/law firms), which may be sited outside of Singapore, for one or more of the above Purposes.

Policyholder's Signature / Date & Time

Sketch Plan

Driver's Signature (If driver is not the policyholder) / Date & Time

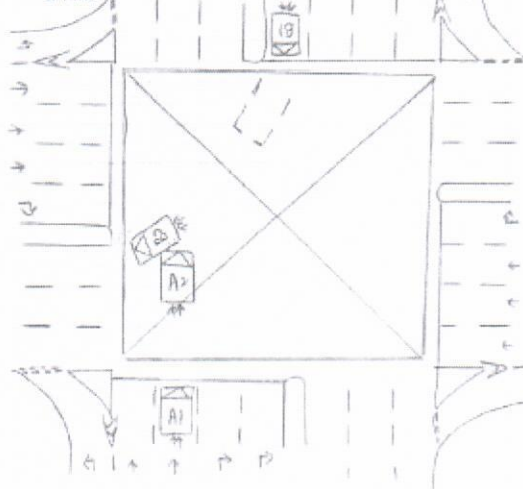

Witnessed by Reporting Centre Personnel



07-Mar-22

Vehicle A: SNG444P
Vehicle B: GSD8052C

Describe Circumstances of the Accident

On the stated date & time, I, vehicle A (3MG4417P) was traveling straight
 at the stated location in lane 3 as the traffic light was in green and is in my
 favour so I proceed to ^{go straight and} cross the junction. Out of sudden, vehicle B (G8D6052C)
^{from the opposite direction} dashed out and collided onto the front left portion of my vehicle
 causing damages.

Declaration

We declare the foregoing particulars are true in every respect.

 Policyholder's Signature / Date &
 Time

 Driver's Signature (If driver is not the policyholder) / Date
 & Time

 Witnessed by Reporting Centre
 Personnel 07-Mar-22

> Back to OneMotoring

Enquire PARF/COE Rebate for Registered Vehicle

Vehicle Owner Particulars	
Owner ID Type:	Singapore NRIC
Owner ID:	976F
Vehicle Details	
Vehicle No.:	SMG4417P
Vehicle to be Exported:	Yes
Intended Deregistration Date:	07 Mar 2022
Vehicle Make:	HONDA
Vehicle Model:	FIT 1.3GF CVT
Primary Colour:	White
Manufacturing Year:	2018
Engine No.:	L13B1444504
Chassis No.:	GK31337136
Maximum Power Output:	73.0 kW (97 bhp)
Open Market Value:	\$16,198.00
Original Registration Date:	20 Dec 2018
First Registration Date:	20 Dec 2018
Transfer Count:	0
Actual ARF Paid:	\$6,198.00
Intended PARF Rebate Details	
PARF Eligibility:	Yes
PARF Eligibility Expiry Date:	19 Dec 2028
PARF Rebate Amount:	\$4,648.00
Intended COE Rebate Details	
COE Expiry Date:	19 Dec 2028
COE Category:	A - Car up to 1600cc & 97kW (130bhp)
COE Period(Years):	10
QP Paid:	\$23,568.00
COE Rebate Amount:	\$15,984.00
Total Rebate Amount:	\$20,632.00

The information contained herein is correct as at 07 Mar 2022

OK



Fuel Type: Petrol-Electric

1 Owner Only! New Car Conditions! Super Efficient Consumption! Powerful Drive With 135 BHP, Low Maintenance Cost Genuine Low Mileage Done! 100% Loan And Bank Loan Available. Buy With Peace Of Mind! 100% Accident Free! Call Me Now To View The Car Before...

Viking Motor Pte Ltd

Posted: 05-Mar-2022 Tags: 2018 Honda Fit, Honda Fit, Honda, Fit



Honda Fit Hybrid 1.5A

\$70,800

\$10,190 /yr

24-Sep-2018

1,496 cc

48,000 km

Hatchback

Available

Fuel Type: Petrol-Electric

Full Loan Available 100% Loan Approved, Trade In Available, Low Mileage Done, Well Maintained. Fuel Efficiency Up To 37.2 Km/L. 1 Owner Only! Best Selling Compact Japanese Hybrid Hatchback In The Market! Popular For It's Fuel Efficiency/Hassle And Problem Free...

PREMIUM AD

Posted: 16-Feb-2022 Tags: 2018 Honda Fit, Honda Fit, Honda, Fit



Honda Fit Hybrid 1.5A F

\$70,500

\$9,870 /yr

25-Sep-2018

1,496 cc

36,500 km

Hatchback

Available

Fuel Type: Petrol-Electric

1 Owner! Best Selling Compact Japanese Hybrid Hatchback In The Market! Popular For Its Fuel Efficiency/Hassle/Problem Free Maintenance! Contact Us For A No Obligation Viewing!

Posted: 04-Mar-2022 Tags: 2018 Honda Fit, Honda Fit, Honda, Fit



Honda Fit 1.3A G F-Package

\$68,388

\$9,850 /yr

12-Nov-2018

1,317 cc

39,000 km

Hatchback

Available

1 Year Warranty! 100% Loan Available. One Careful Owner. Very Well Maintained. Trade In Available. No Gimmicks, Honest Dealer. Providing Good Services. Accident Free. Bank Loan And In House Loan Available. View Now To Believe It!

✓ This car comes with 6-mth sgCarMart Warranty - the best protection for your car. Learn More

Posted: 05-Mar-2022 Tags: 2018 Honda Fit, Honda Fit, Honda, Fit



Sell your Car for the Best Price

Want to sell your car but don't know what it's worth? sgCarMart Quotz guarantees you the highest price. If we are not the highest offer, we'll give you \$100.

Find out more!



Honda Fit Hybrid 1.5A

\$72,800

\$10,170 /yr

22-Nov-2018

1,496 cc

49,800 km

Hatchback

Available

Fuel Type: Petrol-Electric

Indeed Better Unit Than Honda Fit 1.3 Base Model, Faster & More Powerful And Help You Save Money On Petrol (Fuel Consumption Of 37km/L). Low Mileage & In Pristine Condition. Well Maintained And Excellent Condition! Flexible Loan Packages Available! Contact Our Fr...

PREMIUM AD

Posted: 27-Feb-2022 Tags: 2018 Honda Fit, Honda Fit, Honda, Fit

Save this search criteria, to get email alerts whenever a match is found.

Make Model Price Depreciation Reg Date Eng Cap Mileage Veh Type Status

For old advertisements, view Expired ads

20 results/page

Buy / Rent Cars

New Cars For Sale

Used Cars For Sale

Cars For Rent

Sell Your Car

Post an Ad

Sell by Bidding

Sell by Consignment

Aftermarket

Workshop Directory

Aftermarket Products

Articles

Car Reviews

Car Advice

Car News

Car Features

General

About Us

Contact Us

Careers

Site Map

Resources

COE Prices

Car Loan Calculators

Car Forum

Car Insurance

Car Valuation

COE Renewal

Used Car Warranty

Bidded Carplates

Carpark Rates

Follow sgCarMart.com



sgCarMart is the number one car classifieds for parallel import cars, Toyota, Honda, Nissan, Mitsubishi & BMW. There are plenty of cars for sale, from vans, trucks, sedan cars, luxury cars, sports cars or stationwagons, SUV, MPV, hatchback, to COE cars & OPC cars. You can also buy from a car auction, look up car loans, low mileage cars, car brands, carpark rates & car insurance. Find buy used Honda Fit, Honda Fit Singapore, used Honda Fit Singapore, used Honda Fit, used vehicles Singapore or even buy used Honda Fit Singapore. We have new car dealers comprising parallel importers, authorised car dealers, and used car dealers on our site. Find new car price lists, new car launches and new car promotions. Visit our partner sites for job openings for Singapore jobs, real estate, mover, car performance parts, car discussion, forum discussion, commercial vehicle leasing & COE results.

All prices and other information displayed on sgCarMart.com are gathered from sources and based on algorithms that are believed by sgCarMart.com to be reliable, but no assurance can be given that this information is current. sgCarMart.com does not assume any responsibility for errors or omissions or warrant the accuracy of this information.

Compare