

ASS. REC. BY: KM

REF:

CS/HLA 2200214/RVY³

0903

ASSIGNMENT

From: _____ Date: _____

Estimated Cost: _____

☒ OD / TP / WS / TP RES / OD RES / EVA / INV / MVTo Inspect Vehicle No: SKR 80884at Workshop m/s TTS EUROKARSof 383, SIN MINH PR

Insured: _____

Policy No. _____

Claims No. _____

Sum Insured: _____ Excess: 3300

(Client's Record)

Make of Veh: _____

(Policy Condition)

Remark: The veh had commenced its
repair at the time of inspection.

N/S	O/S

Bal. or Market Value: 135K

IDAC Accident Rpt: _____ Consistent? : Yes or No

GIA / PR Seen: _____ Consistent? : Yes or No

Est. Repairs: _____ days Res.: Yes or No

Lum Sum: _____ % 3 Val.: Yes or No

CA / ☒ REV / REP. / 24 HRS

Date: _____ Person Contacted: _____

Vehicle: IN / OUT

Veh No: SKR 80884 Yr Regn: 2017 / OCTType: ☒ M. Car / M. Cycle / Bus / Van / Lorry / Taxi / Prime Mover /

Truck / Trailer or _____

Make: MERCEDES BENZ E200DSE A.C.C. 1950Colour: BLACK A/C: Insured / Std / NI / NASp. Reading: 114136 T/Radio: Insured / Std / NI / NA

Eng/No: _____

C/No: WDD 2130132A 271912Gen. Cond: Good / ☒ Fair / Poor / BurntSteering: ☒ Order / Jammed / Leaked / Burnt or _____Brake: ☒ Order / Jammed / Leaked / Burnt or _____Mod: NI / SRim / STD A/Rim or _____Tyre Size: F: 225/55R17

R: _____

BS / DUN / EXNOVA / GY / FS / LIZA / MIC / OHTSU / ☒ PIR / SUMI /

TOYO / YOKO or _____

Front

R/Bal. 6 mmL/Bal. 6 mmD.O.A. 03/03/22

Survey held at

Des. of Damages: Frt / Rear / O/S / N/S / U/C / Rooftop or _____

Rear

R/Bal. 6 mmL/Bal. 6 mmD.O.I. 08/03/22TTS EUROKARS

The U/C / Chassis frame / Body Structure affected due to collision.

Date / Time Action / Instruction

REPAIR LIMIT - 76K

Date/Time, File Pass to?

☐ : Prel. Report☐ : Final Report

1)

Date/Time, File Return to?

2)

Days Of Repair: _____

Resurvey No. of Trip: _____

Report Format: _____

Lump Sum / L.B.R. (?)

Add Fee: ☐ : Site Insp (\$ _____)☐ : Interview (\$ _____)☐ : Tech. Invs (\$ _____)☐ : Weekend (\$ _____)

Survey Fee:

Transportation:

S + RS \$ _____

Photos

Others

TOTAL

TTS Eurocars Pte Ltd (Co.Reg.No:200413930H)383 Sin Ming Drive, TTS Centre
Singapore 575717

Tel: 6757 2622 / 6842 2222 Fax: 6741 1626 Email: bernardtham@tts.com.sg;jenniferchoo@tts.com.sg

INSURER:

HL Assurance Pte Ltd (HQ)**PARTICULARS OF CLAIM**

Claim Type:	OD (Own Damage)	Ref. No:	
Policy No:	MP306385	Date of Loss:	03/03/2022
Vehicle Reg. No.:	SKR8088U	Driveable?	
Driver Age/Info:	23 / MALE	Party At Fault:	DRIVER
TP Injury Involved?	YES	Third Party Involved?	YES
Insured/Claimant:	SHANMUGARATNAM S/O ERAMPAMOORTHY	Contact No:	+6596957077
Driver:	LARVINESEHN SHANMUGARATNAM		
Make/Model:	MERCEDES-BENZ E200 (R17), 2.0 (A)	Vehicle Reg. Date:	20/10/2017
Vehicle Colour:	Blue	Chassis No:	WDD2130132A271912
Engine No:	65492080128331		
Odometer:	113000 KM		
Paint Type:			
Total Loss?	NO		
Est. Duration of Repair (day)	30		
Description of Accident/Loss	COLLISION- REAR TO SIDE		
Present Location:	TTS EUROCARS PTE LTD (SIN MING)		

COST OF CLAIMS

	Amount
Parts	14,183.75
Miscellaneous Items	0.00
Labour	5,100.00
Paintwork Labour	0.00
Towing	0.00
Gross Total (\$\$)	19,283.75
+ GST 7.00% (\$\$)	1,349.86
Nett Amount (\$\$)	20,633.61

This claim is handled by: EULINDRA SIM

Generated using Merimen e-Claims Internet Estimation & Adjusting System

REPAIR DETAILS

Reference

Part Source: MRM-SG Version: 1.0 (Last Synchronised: 07 Mar 2022)
 Parts: 143 MERCEDES-BENZ E200 (R17) 2.0 (A) (Catalogue:Merimen Singapore 1.0)
 Labour: Repairer's (Price-denominated Standard List)
 Print Code: TTS Eurocars Pte Ltd/SKR8088U/07/03/2022 11:49
 Validity: These estimates are valid only if they contain the print code (above) on all estimate pages, running page numbers with the END OF ESTIMATES marker on the last estimate page
 Further Info: Items/values not in reference catalogue are prefixed with an asterisk *.

Estimates on Parts

No.	Qty	Part No.	Particulars	%Disc	%Depr	Amount
1	1		*RH SIDE SKIRT (250) <i>cut</i>	0.00	0.00	*420.00 F
2	1		*BRACKET (300) ?	0.00	0.00	*7.00 F
3	1		*BRACKET (310) ?	0.00	0.00	*7.00 F
4	1		*BRACKET (280) ?	0.00	0.00	*5.00 F
5	1		*BRACKET (270) ?	0.00	0.00	*6.00 F
6	1		*CLIPS(290) <i>re</i>	0.00	0.00	*4.00 F
7	1		*CLIPS(295) <i>re</i>	0.00	0.00	*4.00 F
8	1		*RH SIDE MIRROR <i>cr</i>	0.00	0.00	*645.00 F
9	1		*MOTOR (15) ?	0.00	0.00	*75.00 F
10	1		*LAMP (20) <i>cr</i>	0.00	0.00	*45.00 F
11	1		*MIRROR ?	0.00	0.00	*540.00 F
12	1		*GARNISH (160) ?	0.00	0.00	*25.00 F
13	1		*CAMERA (17) ?	0.00	0.00	*130.00 F
14	1		*COVER (120) <i>ira</i>	0.00	0.00	*105.00 F
15	1		*SIGNAL LAMP (140) ?	0.00	0.00	*105.00 F
16	1		*RHF DOOR <i>buc</i>	0.00	0.00	*1,250.00 F
17	1		*DOOR PILLAR GARNISH (160) <i>re</i>	0.00	0.00	*65.00 F
18	1		*CLIPS (170) <i>re</i>	0.00	0.00	*4.00 F
19	1		*WEATHERSTRIP (130) <i>re</i>	0.00	0.00	*25.00 F
20	1		*DOOR HINGE TOP (30) ?	0.00	0.00	*90.00 F
21	1		*DOOR HINGE BOTTOM (70) ?	0.00	0.00	*95.00 F
22	1		*BRACKET (240) ?	0.00	0.00	*20.00 F
23	1		*BRACKET (220) ?	0.00	0.00	*20.00 F
24	1		*LOWER WEATHERSTRIP <i>re</i>	0.00	0.00	*28.00 F
25	1		*TAPE FOAM (280) <i>re</i>	0.00	0.00	*25.00 F
26	1		*WEATHERSTRIP DOOR (260) <i>re</i>	0.00	0.00	*165.00 F
27	1		*DOOR CARRIER ?	0.00	0.00	*425.00 F
28	1		*WINDOW MOTOR (110) ?	0.00	0.00	*280.00 F
29	1		*BRACKET (15) ?	0.00	0.00	*4.00 F
30	1		*DOOR GLASS <i>cr</i>	0.00	0.00	*165.00 F
31	1		*CHROME (50) ?	0.00	0.00	*100.00 F
32	1		*WEATHERSTRIP (30) <i>re</i>	0.00	0.00	*110.00 F
33	1		*OUTER GARNISH (70) <i>re</i>	0.00	0.00	*70.00 F
34	1		*INNER GARNISH (90) <i>re</i>	0.00	0.00	*40.00 F
35	1		*DOOR TRIM (70) ?	0.00	0.00	*920.00 F
36	1		*INNER TRIM (10) ?	0.00	0.00	*70.00 F
37	1		*SWITCH (100) ?	0.00	0.00	*215.00 F
38	1		*DOOR HANDLE (180) <i>repair</i>	0.00	0.00	*230.00 F
39	1		*DOOR HANDLE COVER (190) <i>repair</i>	0.00	0.00	*8.00 F
40	1		*BRACKET (200) ? <i>X</i>	0.00	0.00	*45.00 F
41	1		*HANDLE BRACKET (140) ? <i>X</i>	0.00	0.00	*25.00 F
42	1		*DOOR LOCK (10) ?	0.00	0.00	*325.00 F
43	1		*BRACKET (70) ?	0.00	0.00	*14.00 F
44	1		*CABLE (120) ?	0.00	0.00	*18.00 F
45	1		*CABLE (130) ?	0.00	0.00	*10.00 F
46	1		*CABLE (90) ?	0.00	0.00	*20.00 F
47	1		*BRACKET (80) ?	0.00	0.00	*20.00 F

48	1	*CURTAIN AIR BAG <i>Act</i> ✓	0.00	0.00	*560.00 F
49	1	*WEATHERSTRIP ON BODY (100) ?	0.00	0.00	*145.00 F
50	1	*CLIP FOR AIR BAG <i>re</i> ✓	0.00	0.00	*4.00 F
51	1	*TAPE RETAINER (902) <i>re</i> ✓	0.00	0.00	*48.00 F
52	1	*A PILLAR TRIM ?	0.00	0.00	*75.00 F
53	1	*RETAINER (30) ?	0.00	0.00	*8.00 F
54	1	*AIR BAG LOGO (20) ?	0.00	0.00	*15.00 F
55	1	*B PILLAR TOP TRIM ?	0.00	0.00	*115.00 F
56	1	*B PILLAR LOWER TRIM ?	0.00	0.00	*50.00 F
57	1	*CLIPS (220) <i>re</i> ✓	0.00	0.00	*4.00 F
58	1	*SEAT AIR BAG (370) <i>Act</i> ✓	0.00	0.00	*550.00 F
59	1	*RETAINER ?	0.00	0.00	*4.00 F
60	1	*SEAT BACK COVER (340) <i>form</i> ✓	0.00	0.00	*265.00 F
61	1	*SEAT BELT (10) <i>Act</i> ✓	0.00	0.00	*790.00 F
62	1	*BUCKLE (210) X	0.00	0.00	*100.00 F
63	1	*ADJUSTOR X ?	0.00	0.00	*65.00 F
64	1	*ROOF LINING (10) <i>re</i> ✓	0.00	0.00	*920.00 F
65	1	*FOAM (50) <i>re</i> ✓	0.00	0.00	*15.00 F
66	1	*AIR BAG CONTROL MODULE (10) <i>re</i> ✓	0.00	0.00	*590.00 F

F=Franchise part.

Sub Total (S\$)	11,347.00
+ Margin on L,N Items 25.00% (S\$)	2,836.75
Total Parts (S\$)	14,183.75

TTS Eurocars Pte Ltd/SKR8088U/07/03/2022 11:49. Not valid without Reference section.
Generated using Merimen e-Claims IEAS

Estimates on Miscellaneous Items

There are no new miscellaneous items selected.

Estimates on Labour

No Particulars

	Lab.Type	Amount
Labour Items		
1 SUNDRIES	New 50	150.00
2 WIRING CONNECTION & CHECK	New 30	50.00
3 TUFF KOTE & SPRAY ANTI RUST PROOFING	New 30	50.00
4 LABOUR CHARGES TO DISMANTLE & REFIX FRONT DOOR, SIDE MIRROR, B PILLAR, ROCKER PANEL, SIDE SKIRT. TO REPAIR & ADJUST AFFECTED PORTION TO SPECIFIC DIMENSION	New 600	1,000.00
5 TO CONDUCT 4 WHEEL ALIGNMENT	New X	60.00
6 TO REMOVE & REFIX FRONT DRIVER SEAT TO REPLACE AIR BAG	New 60	100.00
7 TO REMOVE & REFIX FRONT DASHBOARD TO REPLACE AIR BAG CONTROL UNIT	New 100	180.00 150
8 TO REMOVE & REPLACE ROOF LINING TO REPLACE CURTAIN AIR BAG	New 150	400.00
9 TO TRANSFER & REPLACE FRONT RH DOOR COMPONENTS	New	60.00
10 TO CARRY OUT SCN CODING FOR AIR BAG CONTROL MODULE <i>photo?</i>	New 250	550.00
11 TO REPLACE LEATHER ON DRIVER SEAT, TO INSTALL DRIVER SEAT AIR BAG	New 200	550.00
12 TO SPRAY PAINT FRONT RH DOOR, SIDE MIRROR, ROCKER PANEL, B PILLAR, SIDE SKIRT, FRONT RH FENDER, REAR RH DOOR & ALL OTHER ACCIDENT AFFECTED PORTION	New 980	1,280.00
13 TO REMOVE & REFIX CAMERA & SENSOR FOR PARK 360 SYSTEM, SCN CODING & TO CARRY OUT TEACH IN PROCESS OF THE PARKING SYSTEM <i>photo?</i>	New 200	550.00
14 TO CONDUCT ECU PROGRAMMING, CHECK & CLEAR FAULT CODES, RESTORE PROGRAMME MODULES <i>photo?</i>	New 100	200.00
Gross Labour Cost (\$)		5,100.00

TTS Eurocars Pte Ltd/SKR8088U/07/03/2022 11:49. Not valid without Reference section.

Generated using Merimen e-Claims IEAS

< END OF ESTIMATES >

LKK Auto Consultants hence notify the Repairer of the following:

- To resurvey before/after spray painting
- To display damaged part(s) during resurvey
- Parts prices are subject to confirmation
- Third party survey is on a "Without Prejudice" basis
- No illegal modification(s) is allowed
- Supplementary item(s) must be resurveyed and is subject to final approval from Insurance Company

Acknowledged by Repairer

Signature:

Date:

Paul
Hp 90010068

7 days

p/p

08/03/22 @ 1530

EXCESS: 3300

REVERT

Resy before paint

13	Dismantle and transfer door fittings and mechanism to new door/facilitate repair	\$40 to \$60
14	Reset engine management system with diagnostic fault e.g. ABS, SRS, ECU memory etc.	\$100 to \$200
15	Remove and re-fix engine main harness from engine compartment interior	\$150
16	Remove and replace bumper sensors	\$40
17	Remove and replace rear exhaust pipe/system to facilitate repair / Realign rear exhaust tailpipe	\$40 to \$80
18	Remove and replace fuel tank fixture and attachment	\$50
19	Remove and install engine assembly with transmission to facilitate repair	\$300 to \$400 (with photos)
20	Mount vehicle onto chassis alignment bench and reset chassis alignment to recommended specification	\$250 (with photos)
21	Supply front/rear number plate	\$15 (per piece without casing) \$35 (per piece with casing)
22	Arrange, supply and seal Off Peak Car registration plate including inspection fees by the Land Transport Authority	\$60
23	<u>Own Damage (Non TTS Customers)</u> (i) Part by Part Repairs Material Cost plus 10% mark up (to furnish together with suppliers' invoices) (ii) Lump Sum (subject to HLAS Assessors' recommendation) Material cost plus 10% mark up plus labour, with further 20% discount on the final amount <u>Own Damage (TTS Customers)</u> (i) Part by Part Repairs Material Cost plus 25% mark up (to furnish together with suppliers' invoices) (ii) Lump Sum (subject to HLAS Assessors' recommendation) Material cost plus 25% mark up plus labour, with further 20% discount on the final amount	Part by part repairs for private vehicle less than 36 months old Lump sum repairs for private vehicle at 36 months old or more (subject to HLAS Assessors' recommendation) or based on HLAS Assessors' recommendation on vehicle at less than 36 months old
24	<u>Third Party (Non TTS Customers)</u> (i) Part by Part Repairs Material Cost plus 10% mark up (to furnish together with suppliers' invoices)	Part by part repairs for private vehicle less than 36 months old

SINGAPORE ACCIDENT STATEMENT

IMPORTANT NOTICE

1. Please report correctly the details of the accident to speed up the claims process.
2. This Form must be completed by the Policyholder and/or the Authorised Driver
3. Information provided must be as truthful and accurate as possible. Any wilful misrepresentation or withholding of material facts may allow insurance companies to repudiate policy liability.
4. The issue and acceptance of this Form by insurance companies is not an admission of policy liability on the part of the insurance companies.
5. Any false reporting may be referred to the Police for investigation.
6. This report will be forwarded by the insurers of the GIA Records Management Centre established by the General Insurance Association of Singapore (GIA) for archiving and that copies of this report will, for a fee, be made available upon application by interested parties.
7. By the lodgement of this report to the insurers, you hereby consent to the archiving of this report at the centre and to copies of the report being made available aforesaid.

ACCIDENT STATEMENT

Date of Submission	04/03/2022 12:19 (SGT)
Date of Accident	03/03/2022 00:00 (SGT)
Exact Location of Accident	Punggol, Aft Punggol Rd, TPE, Singapore
Additional Location Information	-
Country/State of Loss	Singapore

DETAILS OF OWN VEHICLE

Vehicle Registration Number	SKT8088U
INSURED/POLICYHOLDER	
Is company?	No
Name Of Registered Owner	SHANMUGARATNAM S/O ERAMPAMOORTHY
NRIC No	SXXXX090J
Email Address	SHANMUGARATNAM@HOTMAIL.COM
Mobile Phone No	(Phone) +65-96957077
Alternative Phone No	+65-96957077

VEHICLE PARTICULARS

Manufacturer	Mercedes
Model	E200
Variant	-
Exact purpose for which vehicle was being used at time of accident	Private use
Are you claiming under your own insurance policy for repair to your vehicle?	Yes
Vehicle Category	Private car
Transmission	Auto
CC	1950

INSURANCE COMPANY

Name of Insurance Company	HL Assurance Pte Ltd
Type of Coverage	Comprehensive
Fleet Policy	No
Policy Number	MP306385
Cover Note Number	-

DRIVER

Name of Driver	LARVINESEHN SHANMUGARATNAM
NRIC No	SXXXX221C

Date Of Birth	29/12/1998
Occupation	Indoor
Date Of Driving Pass	23/02/2018
Driving experience	4 YEARS AND 1 MONTH
Gender	Male
Mobile Number	(Phone) +65-94355955
Alt. Phone Number	-
Email Address	LARVINESHAN@GMAIL.COM
Address	100
Address complement	SELETAR TERRRACE
Postcode	806969
Is the driver the policyholder?	No
If No, Relationship of the Driver with the Insured	Child
Does Driver Own Other Vehicles?	No
Vehicle Registration Number of Other Vehicle Owned by Driver	-
Insurance Company of Other Vehicle Owned by Driver	-

GENERAL INFORMATION OF THE ACCIDENT

Type of Accident	Collision - Head to Rear
Weather Conditions	Raining
Road Surface	Wet

OTHER INFORMATION

Was any foreign vehicle involved in the accident?	No
Number of vehicles involved in the accident	2
Was anybody injured in the Accident?	No
Was any injured conveyed to hospital by ambulance?	-
Was any other vehicle or property damaged?	Yes
Number of Passengers (Including Driver)	1
Has the driver been approached by unknown person(s) soliciting/offering accident claims assistance?	No

DETAILS OF POLICE ACTION

Was the accident reported to the police?	No
Was notice of intended Prosecution given?	No
If yes, against whom?	-

CIRCUMSTANCES OF ACCIDENT

REFER TO ATTACHED STATEMENT & SKETCH

ATTACHMENT(S)

Are accident photos available for attachment?	Yes
Was there any video captured by Car Camera?	No
Was there any audio recorded?	No

DETAILS OF OTHER VEHICLE PROPERTY 1

Vehicle Registration Number	SJS3165U
Vehicle Manufacturer	-
Vehicle Model	-
Vehicle Variant	-
Vehicle Colour	-
Vehicle Category	Private car
Name of Driver	IRVIN YIP ZHEN WEI
NRIC No	TXXXX754Z
Contact Number	(Phone) +65-93662983
Address	-

Address complement -
Postcode -
Insurance Company Name -
Nature Of Damage -
Details of property damaged in accident -
No. Of Passenger (Including Driver) -

SKETCH PLAN

IMPORTANT NOTICE

1. Please report **correctly** the details of the accident to speed up the claims process.
2. This Form must be **completed by the Policyholder and/or the Authorised Driver**.
3. Information provided must be as **truthful and accurate as possible**. Any wilful misrepresentation or withholding of material facts may allow insurance companies to **repudiate policy liability**.
4. The issue and acceptance of this Form by insurance companies is not an admission of policy liability on the part of the insurance companies.
5. **Any false reporting may be referred to the Police for investigation.**
6. The report will be forwarded by the insurers of the GIA Records Management Centre established by the General Insurance Association of Singapore (GIA) for archiving and that copies of this report will for a fee be made available upon application by interested parties.
7. By the lodgment of this report to the insurers, you hereby consent to the archiving of this report at the centre and to copies of the report being made available aforesaid.
8. **Consent under the Personal Data Protection Act (PDPA)**

I understand, acknowledge, agree and consent that:

- (a) My insurer, my workshop and the General Insurance Association of Singapore ("GIA") may/are permitted to collect, use, disclose and/or process my personal data/personal information set out in this [form] and any other personal information provided by me or possessed by my insurer (collectively the "Personal Information") and disclose and transfer such Personal Information to all insurer(s) who have insured vehicle(s) involved in this accident (all insurer(s) who have insured vehicle(s) involved in this accident shall be collectively referred to as the "Insurers"), the Insurers' lawyers/law firms, the Monetary Authority of Singapore and any relevant government agency/authority (such as the police), for the purpose(s) of:
 - (i) processing, handling and/or dealing with my claims including the settlement of the claims and any necessary investigations relating to the claims;
 - (ii) investigating the accident and/or my claims;
 - (iii) carrying out and/or dealing with my instructions or responding to any enquiries by me;
 - (iv) administering my claims (including the mailing of correspondence, statements, invoices, reports or notices to me, which could involve disclosure of certain personal data about me to bring about delivery of the same as well as on the external cover of envelopes/mail packages); and/or
 - (v) complying with applicable law in administering, processing, handling and/or dealing with my claims (collectively the "Purposes")
- (b) all insurer(s) who have insured vehicle(s) involved in this accident and the Insurers' lawyers/law firms, may/are permitted to collect, use, disclose and/or process my Personal Information for one or more of the above Purposes; and
- (c) my Personal Information may/can be disclosed by any of the Insurers and/or GIA to their third party service providers or agents (including their lawyers/law firms), which may be sited outside of Singapore, for one or more of the above Purposes.
- (d) my Personal Information will also be collected and used to compile claims history for the purpose of fraud detection, investigation and management in present and all future claims.
- (e) the information so collected under (d) above may be shared / disclosed:
 - (i) to all insurers and/or any other third parties that assist in evaluating, investigating, controlling or managing fraud, regulators, law enforcement and government agencies as reasonably required for the purposes stated, or
 - (ii) for complying with requirements under any regulations, laws or court orders.

Policyholder's Signature
Date & Time: 4/3/22
11:20am

Driver's Signature
(If driver is not the policyholder)
Date & Time:

Reporting Centre Personnel's Signature
Name:
NRIC/FIN No.:

SKETCH PLAN

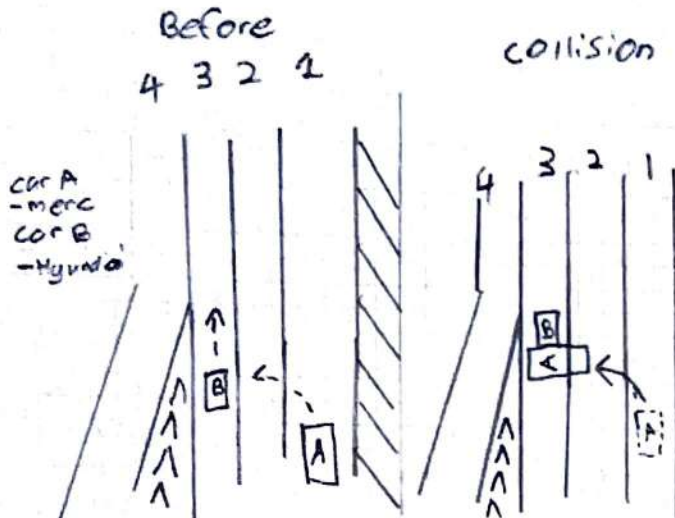

DESCRIBE CIRCUMSTANCES OF THE ACCIDENT

Around 1850 on the 3rd March 2022, the merc was driving along the TPE just before the merge from Pasir Ris Drive 12 but after the overhead bridge. The incident began when the front right tire skid as the merc was along the Lane 1. The front nose of the car swerved to the right and was heading for the metal barrier. I then avoided and turned left, and the car went into a skid drifting into lane 2 and into lane 3 while being perpendicular to the road. This is where the right driver side door collided with the rear of a Hyundai and we ended up along the chevrons at the merger where our cars came to a stop. No other cars or environment was damaged. There were 2 people in the Hyundai, the driver and 1 front passenger.

DECLARATION

I/We declare the foregoing particulars are true in every respect.

[Signature]

Policyholder's Signature

Date & Time: 4/3/22
11:20am.

[Signature]

Driver's Signature

(If driver is not the policyholder)
Date & Time:

[Signature]

Reporting Centre Personnel's Signature

Name:

NRIC/FIN No.:

> Back to OneMotoring

Enquire PARF/COE Rebate for Registered Vehicle

Vehicle Owner Particulars

Owner ID Type: Singapore NRIC
Owner ID: 090J

Vehicle Details

Vehicle No.: SKR8088U
Vehicle to be Exported: Yes
Intended Deregistration Date: 04 Mar 2022
Vehicle Make: MERCEDES BENZ
Vehicle Model: E200D SE AUTO
Primary Colour: Blue
Manufacturing Year: 2017
Engine No.: 65492080128331
Chassis No.: WDD2130132A271912
Maximum Power Output: 110.0 kW (147 bhp)
Open Market Value: \$46,202.00
Original Registration Date: 20 Oct 2017
First Registration Date: 20 Oct 2017
Transfer Count: 0
Actual ARF Paid: \$41,683.00

Intended PARF Rebate Details

PARF Eligibility: Yes
PARF Eligibility Expiry Date: 19 Oct 2027
PARF Rebate Amount: \$31,262.00

Intended COE Rebate Details

COE Expiry Date: 19 Oct 2027
COE Category: B - Car above 1600cc or 97kW (130bhp)
COE Period(Years): 10
QP Paid: \$48,109.00
COE Rebate Amount: \$27,054.00
Total Rebate Amount: \$58,316.00

The information contained herein is correct as at 04 Mar 2022

OK

Mercedes-Benz E-Class E200d Premium

[Overview](#)[Financial](#)[Accessories](#)[Similar](#)[Research](#)[Photos](#)[Map](#)**PRIVILEGE
MOTORS****Price****\$126,800****Depreciation** ⓘ

\$20,140 /yr

[View models with similar depre](#)**Reg Date**

29-May-2017

(5yrs 2mths 19days COE left)

Mileage

120,000 km (25.1k /yr)

Manufactured ⓘ

2016

Road Tax ⓘ

\$1,734 /yr

Transmission

Auto

Dereg Value ⓘ

\$60,086 as of today (change)

Fuel Type

Diesel

(Euro 5 Engine and Above)

COE ⓘ

\$53,001

OMV ⓘ

\$47,294

Engine Cap

1,950 cc

ARF ⓘ

\$43,212

Curb Weight ⓘ

1,700 kg

Power

110.0 kW (147 bhp)