

SINGAPORE ACCIDENT STATEMENT

IMPORTANT NOTICE

1. Please report correctly the details of the accident to speed up the claims process.
2. This Form must be completed by the Policyholder and/or the Authorised Driver
3. Information provided must be as truthful and accurate as possible. Any wilful misrepresentation or withholding of material facts may allow insurance companies to repudiate policy liability.
4. The issue and acceptance of this Form by insurance companies is not an admission of policy liability on the part of the insurance companies.
5. **Any false reporting may be referred to the Police for investigation.**
6. This report will be forwarded by the insurers of the GIA Records Management Centre established by the General Insurance Association of Singapore (GIA) for archiving and that copies of this report will, for a fee, be made available upon application by interested parties.
7. By the lodgement of this report to the insurers, you hereby consent to the archiving of this report at the centre and to copies of the report being made available aforesaid.

ACCIDENT STATEMENT

Date of Submission 18/03/2022 12:46 (SGT)
Date of Accident 04/03/2022 16:35 (SGT)
Exact Location of Accident Singapore
Additional Location Information -
Country/State of Loss Singapore

DETAILS OF OWN VEHICLE

Vehicle Registration Number SLU2632K

INSURED/POLICYHOLDER

Is company? Yes
Name Of Registered Owner GRAB RENTALS PTE LTD
Company Reg No 201617200G
Email Address gr.sg.accident@grab.com
Mobile Phone No (Phone) +65-87800724
Alternative Phone No (Office) +65-66550005

VEHICLE PARTICULARS

Manufacturer Mazda
Model 3
Variant -
Exact purpose for which vehicle was being used at time of accident Private use
Are you claiming under your own insurance policy for repair to your vehicle? No - Reporting only
Vehicle Category Private hire
Transmission Auto
CC 1496

INSURANCE COMPANY

Name of Insurance Company India International Insurance Pte Ltd
Type of Coverage Comprehensive
Fleet Policy Yes
Policy Number D21MFL0000447_01
Cover Note Number -

DRIVER

Name of Driver M SAMUEL MUTHUSAMY
NRIC No S1805827H

Date Of Birth	02/02/1967
Occupation	Outdoor
Date Of Driving Pass	07/06/2010
Driving experience	11 YEARS AND 9 MONTHS
Gender	Male
Mobile Number	(Phone) +65-87800724
Alt. Phone Number	-
Email Address	gr.sg.accident@grab.com
Address	BLK 637 YISHUN STREET 61 #02-118
Address complement	-
Postcode	760637
Is the driver the policyholder?	No
If No, Relationship of the Driver with the Insured	Hirer
Does Driver Own Other Vehicles?	No
Vehicle Registration Number of Other Vehicle Owned by Driver	-
Insurance Company of Other Vehicle Owned by Driver	-

GENERAL INFORMATION OF THE ACCIDENT

Type of Accident	Collision - Head to Rear
Weather Conditions	Clear
Road Surface	Dry

OTHER INFORMATION

Was any foreign vehicle involved in the accident?	No
Number of vehicles involved in the accident	2
Was anybody injured in the Accident?	No
Was any injured conveyed to hospital by ambulance?	-
Was any other vehicle or property damaged?	Yes
Number of Passengers (Including Driver)	2
Has the driver been approached by unknown person(s) soliciting/offering accident claims assistance?	No

PASSENGER 1

Name	UNKNOWN
Gender	Male

DETAILS OF POLICE ACTION

Was the accident reported to the police?	Yes
Police Station Name	Central Division Headquarters
Police Station Phone No	(Phone) +65-18002240000
Alt. Police Station Phone No	(Fax) +65-62200877
Police Station Address	391 New Bridge Road #03-112 Police Cantonment Complex Block A Singapore 088762
Was notice of intended Prosecution given?	No
If yes, against whom?	-

CIRCUMSTANCES OF ACCIDENT

PLEASE REFER TO POLICE REPORT.

ATTACHMENT(S)

Are accident photos available for attachment?	Yes
Was there any video captured by Car Camera?	No
Was there any audio recorded?	No

DETAILS OF OTHER VEHICLE PROPERTY 1

Vehicle Registration Number	SMT2338D
-----------------------------------	----------

Vehicle Manufacturer	-
Vehicle Model	-
Vehicle Variant	-
Vehicle Colour	-
Vehicle Category	Private car
Name of Driver	-
Contact Number	-
Address	-
Address complement	-
Postcode	-
Insurance Company Name	-
Nature Of Damage	-
Details of property damaged in accident	-
No. Of Passenger (Including Driver)	1

SKETCH PLAN

IMPORTANT NOTICE

1. Please report correctly the details of the accident to speed up the claims process.
2. This Form must be completed by the Policyholder and/or the Authorised Driver.
3. Information provided must be as truthful and accurate as possible. Any wilful misrepresentation or withholding of material facts may allow insurance companies to repudiate policy liability.
4. The issue and acceptance of this Form by Insurance companies is not an admission of policy liability on the part of the Insurance companies.
5. Any false reporting may be referred to the Police for investigation.
6. The report will be forwarded by the Insurers of the GIA Records Management Centre established by the General Insurance Association of Singapore (GIA) for archiving and that copies of this report will for a fee be made available upon application by interested parties.
7. By the lodgement of this report to the Insurers, you hereby consent to the archiving of this report at the centre and to copies of the report being made available aforesaid.
8. Consent under the Personal Data Protection Act (PDPA)



I understand, acknowledge, agree and consent that :

(a) My Insurer, my workshop and the General Insurance Association of Singapore ("GIA") may/are permitted to collect, use, disclose and/or process my personal data/personal information set out in this [form] and any other personal information provided by me or possessed by my Insurer (collectively the "Personal Information") and disclose and transfer such Personal Information to all Insurer(s) who have insured vehicle(s) involved in this accident (all Insurer(s) who have insured vehicle(s) involved in this accident shall be collectively referred to as the "Insurers"), the Insurers' lawyers/law firms, the Monetary Authority of Singapore and any relevant government agency/authority (such as the police), for the purpose(s) of :

- (i) processing, handling and/or dealing with my claims including the settlement of the claims and any necessary investigations relating to the claims;
 - (ii) investigating the accident and/or my claims;
 - (iii) carrying out and/or dealing with my instructions or responding to any enquiries by me;
 - (iv) administering my claims (including the mailing of correspondence, statements, invoices, reports or notices to me, which could involve disclosure of certain personal data about me to bring about delivery of the same as well as on the external cover of envelopes/mail packages); and/or
 - (v) complying with applicable law in administering, processing, handling and/or dealing with my claims.
- (collectively the "Purposes")

(b) all Insurer(s) who have insured vehicle(s) involved in this accident and the Insurers' lawyers/law firms, may/are permitted to collect, use, disclose and/or process my Personal Information for one or more of the above Purposes; and

(c) my Personal Information may/can be disclosed by any of the Insurers and/or GIA to their third party service providers or agents (including their lawyers/law firms), which may be sited outside of Singapore, for one or more of the above Purposes.

 Policyholder's Signature / Date & Time	 Driver's Signature (if driver is not the policyholder) / Date & Time 18/03/2022 1115	 Witnessed by Reporting Centre Personnel
---	---	--

Sketch Plan

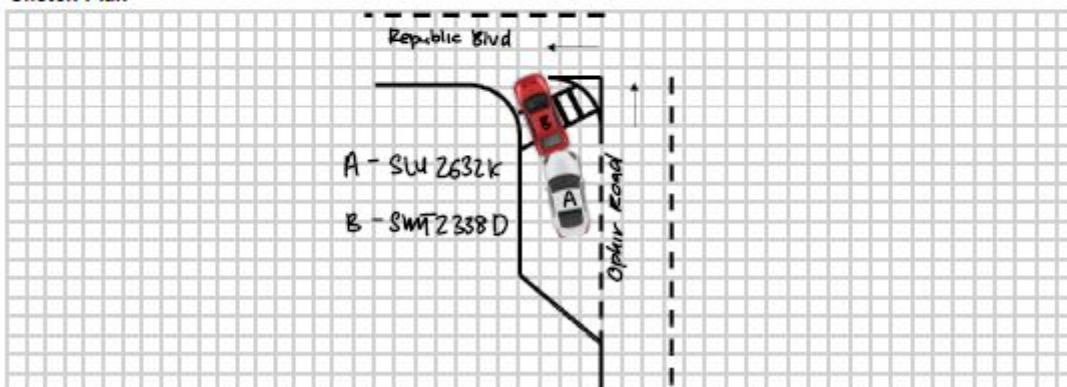

Describe Circumstances of the Accident

PLEASE REFER TO POLICE
REPORT.

Declaration

I/We declare the foregoing particulars are true in every respect.

Policyholder's Signature / Date &
Time

Driver's Signature (If driver is not the policyholder) / Date
& Time 18/03/2022 1115

Witnessed by Reporting Centre
Personnel





**SINGAPORE
POLICE FORCE**



A/20220304/7032

1 of 2

POLICE REPORT (NP299)

Report No. A/20220304/7032

Police Station Of Origin
Central Division HQ
A 391 New Bridge Road #03-112 Police
Cantonment Complex SINGAPORE 088762
Tel No:1800-2240000

Date/Time Report Made 04/03/2022 21:30	Vide Report No.	Station Diary No.
Name Of Informant M SAMUEL MUTHUSAMY	Address 637 YISHUN STREET 61 #02-118 SINGAPORE 760637	
ID Type / ID No. NRIC NO / S1805827H	Contact No. Home/Office:	Mobile: 87800724
Nationality SINGAPORE CITIZEN	Email Address SAMUELMUTHUSAMY@GMAIL.COM	
Occupation Aircraft loader	Sex Male	Age 55
Institution/School Name	Date of Birth 02/02/1967	Race Indian
Date/Time Of Incident 04/03/2022 16:15 - 04/03/2022 16:35	Location Of Incident TEMASEK AVENUE	

Brief details.

I, Samuel, S1805827H was driving private hire vehicle, SLU2632K with a passenger in the vehicle when I collided to the rear of vehicle, SMT 2338D. I picked up the passenger from Suntec City Tower 3 & 4 heading towards Audi Service Centre, 55 Ubi Rd 1. It was a two lane filter at Temasek Avenue towards Raffles Boulevard. I turned to my right to check for on coming vehicles and my blind spot from the major road, Raffles Boulevard. Upon checking safe, I did not realise that vehicle, SMT 2338D had not moved off and I had accelerated and bumped into the rear of the vehicle. After collision, I first checked to ensure that the passenger in my vehicle was alright and did not require paramedic assistance. I then alighted from my vehicle and engaged with the driver to ensure he too was alright and did not require paramedic

Signature Of Officer Recording The Report: Not applicable	Signature Of Informant: The identity of the person making this report has been authenticated by Singpass. No signature is required.
Signature Of Interpreter: Not applicable	Date/Time: 04/03/2022 21:30
Officer In-Charge Of Case:	Classification Of Case:



**SINGAPORE
POLICE FORCE**



A/20220304/7032

2 of 2

POLICE REPORT (NP299)

CONTINUATION OF REPORT

Report No. A/20220304/7032

assistance. After which I checked vehicle SMT 2338D, the damages were paint chipped off on the right side of the rear bumper and some scratches. As for my vehicle, the damages were the left side number plate was dented and a small scratch on the grille. We exchanged our particulars, took photos of the collision and concluded on the settlement which was to be done by insurance claim.

Signature Of Officer Recording The Report: Not applicable	Signature Of Informant: The identity of the person making this report has been authenticated by Singpass. No signature is required.
Signature Of Interpreter: Not applicable	Date/Time: 04/03/2022 21:30
Officer In-Charge Of Case:	Classification Of Case:

