

ASS. REC. BY:

REF:

ASSIGNMENT

From: _____ Date: _____

Estimated Cost: _____

OD / TP / WS / TP RES / OD RES / EVA / INV / MV

To Inspect Vehicle No: _____

at Workshop m/s _____

of _____

Insured: _____

Policy No. _____

Claims No. _____

Sum Insured: _____ Excess: _____

(Client's Record)

Make of Veh: _____

(Policy Condition)

Remark: The veh had commenced its
repair at the time of inspection.

N/S	O/S

Bal. or Market Value: _____

IDAC Accident Rpt: _____ Consistent? : Yes or No

GIA / PR Seen: _____ Consistent? : Yes or No

Est. Repairs: _____ days Res.: Yes or No

Lum Sum: _____ % 3 Val.: Yes or No

CA / REV / REP. / 24 HRS

Vehicle: IN / OUT

Date: _____ Person Contacted: _____

Veh No: SND1669C Yr Regn: 2012 / June

Type: M.Car / M.Cycle / Bus / Van / Lorry / Taxi / Prime Mover /

Truck / Trailer or

Make: Mazda CX-7 C.C. 2261

Colour: Maroon A/C: Insured / Std / NI / NA

Sp. Reading: 194111 T/Radio: Insured / Std / NI / NA

Eng/No: _____

C/No: JM6ER1032C0245566

Gen. Cond: Good / Fair / Poor / Burnt

Steering: Inorder / Jammed / Leaked / Burnt or

Brake: Inorder / Jammed / Leaked / Burnt or

Modi: Nil / S/Rim / STD A/Rim or

Tyre Size: F: 235/60R18

R: 235/60R18

BS / DUN / EXNOVA / GY / FS / LIZA / MIC / OHTSU / PIR / SUMI /

TOYO / YOKO or

Front

Rear

R/Bal. 06 mm R/Bal. 06 mm

L/Bal. 06 mm L/Bal. 06 mm

D.O.A. _____ D.O.I. 04/03/22

Survey held at J-Mart

Des. of Damages: Frt / Rear / O/S / N/S / U/C / Rooftop or

The U/C / Chassis frame / Body Structure affected due to collision.

Date / Time	Action / Instruction
	<u>TP China</u>
	<u>MV: 25K</u>
	<u>PV: 21.9K</u>
	<u>Nett: 3.1K</u>

Date/Time, File Pass to?

☐

: Preli. Report

1)

☐

: Final Report

Date/Time, File Return to?

2)

Days Of Repair: _____

Resurvey No. of Trip: _____

Survey Fee:

Transportation:

____ \$ + RS. ____ SI

Photos

Others

Add Fee:

☐

: Site Insp (\$

☐

: Interview (\$

☐

: Tech. Invs (\$

☐

: Weekend (\$

Report Format: _____

1) _____ 2) _____

SINGAPORE ACCIDENT STATEMENT

IMPORTANT NOTICE

1. Please report correctly the details of the accident to speed up the claims process.
2. This Form must be completed by the Policyholder and/or the Authorised Driver
3. Information provided must be as truthful and accurate as possible. Any wilful misrepresentation or withholding of material facts may allow insurance companies to repudiate policy liability.
4. The issue and acceptance of this Form by insurance companies is not an admission of policy liability on the part of the insurance companies.
5. Any false reporting may be referred to the Police for investigation.
6. This report will be forwarded by the insurers of the GIA Records Management Centre established by the General Insurance Association of Singapore (GIA) for archiving and that copies of this report will, for a fee, be made available upon application by interested parties.
7. By the lodgement of this report to the insurers, you hereby consent to the archiving of this report at the centre and to copies of the report being made available aforesaid.

ACCIDENT STATEMENT

Date of Submission	03/03/2022 16:29 (SGT)
Date of Accident	03/03/2022 13:23 (SGT)
Exact Location of Accident	MacPherson Rd, Singapore
Additional Location Information	-
Country/State of Loss	Singapore

DETAILS OF OWN VEHICLE

Vehicle Registration Number	SND1669C
INSURED/POLICYHOLDER	
Is company?	Yes
Name Of Registered Owner	DAY & NIGHT SERVICES PTE LTD
Company Reg No	201108011C
Email Address	AZLI@DNSGROUP.COM.SG
Mobile Phone No	(Phone) +65-68344468
Alternative Phone No	+65-68344468

VEHICLE PARTICULARS

Manufacturer	Mazda
Model	Cx-7
Variant	-
Exact purpose for which vehicle was being used at time of accident	Employment
Are you claiming under your own insurance policy for repair to your vehicle?	No - Claiming third party
Vehicle Category	Private car
Transmission	Auto
CC	2261

INSURANCE COMPANY

Name of Insurance Company	AXA Insurance Pte Ltd
Type of Coverage	Comprehensive
Fleet Policy	No
Policy Number	GA598680/1
Cover Note Number	-

DRIVER

Name of Driver	AZLI BIN KASNANI
NRIC No	S9315470C

Date Of Birth	04/05/1993
Occupation	Outdoor
Date Of Driving Pass	03/06/2021
Driving experience	9 MONTHS
Gender	Male
Mobile Number	(Phone) +65-88627060
Alt. Phone Number	-
Email Address	AZLI@DNSGROUP.COM.SG
Address	APT BLK 459 YISHUN AVENUE 11 #02-722
Address complement	-
Postcode	760459
Is the driver the policyholder?	No
If No, Relationship of the Driver with the Insured	Employee
Does Driver Own Other Vehicles?	No
Vehicle Registration Number of Other Vehicle Owned by Driver	-
Insurance Company of Other Vehicle Owned by Driver	-

GENERAL INFORMATION OF THE ACCIDENT

Type of Accident	Chain Collision
Weather Conditions	Clear
Road Surface	Dry

OTHER INFORMATION

Was any foreign vehicle involved in the accident?	No
Number of vehicles involved in the accident	3
Was anybody injured in the Accident?	Yes
Was any injured conveyed to hospital by ambulance?	No
Was any other vehicle or property damaged?	Yes
Number of Passengers (Including Driver)	1
Has the driver been approached by unknown person(s) soliciting/offering accident claims assistance?	No

DETAILS OF POLICE ACTION

Was the accident reported to the police?	No
Was notice of intended Prosecution given?	No
If yes, against whom?	-

CIRCUMSTANCES OF ACCIDENT

REFER TO ATTACHED
STATEMENT RECORDED BY ANNIE - PROGRESSIVE CAR CARE PTE LTD
TEL 67415336

ATTACHMENT(S)

Are accident photos available for attachment?	Yes
Was there any video captured by Car Camera?	No
Was there any audio recorded?	No

DETAILS OF OTHER VEHICLE PROPERTY 1

Vehicle Registration Number	SKW8342J
Vehicle Manufacturer	-
Vehicle Model	-
Vehicle Variant	-
Vehicle Colour	-
Vehicle Category	Private car
Name of Driver	-
Contact Number	-

Address	-
Address complement	-
Postcode	-
Insurance Company Name	-
Nature Of Damage	-
Details of property damaged in accident	-
No. Of Passenger (Including Driver)	-

DETAILS OF OTHER VEHICLE PROPERTY 2

Vehicle Registration Number	GBH1015K
Vehicle Manufacturer	-
Vehicle Model	-
Vehicle Variant	-
Vehicle Colour	-
Vehicle Category	Commercial vehicle
Name of Driver	-
Contact Number	-
Address	-
Address complement	-
Postcode	-
Insurance Company Name	-
Nature Of Damage	-
Details of property damaged in accident	-
No. Of Passenger (Including Driver)	-

INJURED PERSONS DETAILS

INJURED 1

Name of injured person	AZLI BIN KASNANI
Gender	Male
Phone No	(Phone) +65-88627060
Address	APT BLK 459 YISHUN AVENUE 11 #02-722
Address Complement	-
Post Code	760459
Approximate Age Years Old	-
Injuries Sustained	-
Injured person in which vehicle?	SND1669C
Were seat belts worn?	-
Was this injured conveyed to hospital by ambulance?	-

SKETCH PLAN

IMPORTANT NOTICE

1. Please report correctly the details of the accident to speed up the claims process.
2. This Form must be completed by the Policyholder and/or the Authorised Driver.
3. Information provided must be as truthful and accurate as possible. Any willful misrepresentation or withholding of material facts may allow insurance companies to repudiate policy liability.
4. The issue and acceptance of this Form by insurance companies is not an admission of policy liability on the part of the insurance companies.
5. Any false reporting may be referred to the Police for investigation.
6. The report will be forwarded by the insurers of the GIA Records Management Centre established by the General Insurance Association of Singapore (GIA) for archiving and that copies of this report will for a fee be made available upon application by interested parties.
7. By the lodgement of this report to the insurers, you hereby consent to the archiving of this report at the centre and to copies of the report being made available aforesaid.
8. Consent under the Personal Data Protection Act (PDPA)
I understand, acknowledge, agree and consent that :
(a) My insurer, my workshop and the General Insurance Association of Singapore ("GIA") may/are permitted to collect, use, disclose and/or process my personal data/personal information set out in this [form] and any other personal information provided by me or possessed by my insurer (collectively the "Personal Information") and disclose and transfer such Personal Information to all insurer(s) who have insured vehicle(s) involved in this accident (all insurer(s) who have insured vehicle(s) involved in this accident shall be collectively referred to as the "Insurers"), the Insurers' lawyers/law firms, the Monetary Authority of Singapore and any relevant government agency/authority (such as the police), for the purpose(s) of :
(i) processing, handling and/or dealing with my claims including the settlement of the claims and any necessary investigations relating to the claims;
(ii) investigating the accident and/or my claims;
(iii) carrying out and/or dealing with my instructions or responding to any enquiries by me;
(iv) administering my claims (including the mailing of correspondence, statements, invoices, reports or notices to me, which could involve disclosure of certain personal data about me to bring about delivery of the same as well as on the external cover of envelopes/mail packages); and/or
(v) complying with applicable law in administering, processing, handling and/or dealing with my claims.
(collectively the "Purposes")
(b) all insurer(s) who have insured vehicle(s) involved in this accident and the Insurers' lawyers/law firms, may/are permitted to collect, use, disclose and/or process my Personal Information for one or more of the above Purposes; and
(c) my Personal Information may/can be disclosed by any of the Insurers and/or GIA to their third party service providers or agents (including their lawyers/law firms), which may be sited outside of Singapore, for one or more of the above Purposes.

Policyholder's Signature / Date & Time

Driver's Signature (if driver is not the policyholder) / Date & Time

Witnessed by Reporting Centre Personnel

Sketch Plan

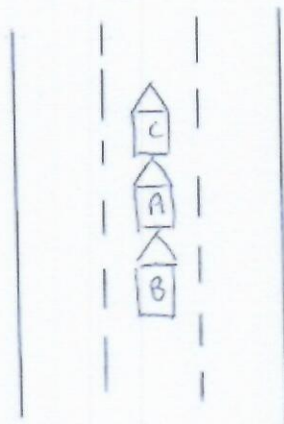

Macpherson Rd

DOA: 3/3/2022

A: SNO 1669C

B: SKN 8342J

C: GBH 1015K

Describe Circumstances of the Accident

Vehicle C Suddenly braked hard ahead of me. I reacted & braked on time. But vehicle B failed to brake in time hitting my vehicle in the rear portion. Due to the strong impact, my car moved forward and hit vehicle C. After the accident, I felt pain in my neck & back.

Declaration

We declare the foregoing particulars are true in every respect.

If you wish to claim against your own policy, please be advised that your insurer may have a fourteen (14) days clause whereby the claim must be made within the stipulated timeframe from the day of occurrence. Kindly check with your insurer for more details.

Policyholder's Signature / Date & Time

Driver's Signature (If driver is not the policyholder) / Date & Time

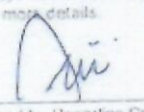
Witnessed by Reporting Centre Personnel

[> Back to OneMotoring](#)**Enquire PARF/COE Rebate for Registered Vehicle****Vehicle Owner Particulars**

Owner ID Type:

Company

Owner ID:

011C

Vehicle Details

Vehicle No.:

SND1669C

Vehicle to be Exported:

No

Intended Deregistration Date:

05 Mar 2022

Vehicle Make:

MAZDA

Vehicle Model:

CX7 2.3L 6EAT

Primary Colour:

Brown

Manufacturing Year:

2012

Engine No.:

L310539248

Chassis No.:

JM6ER1032C0245566

Maximum Power Output:

175.0 kW (234 bhp)

Open Market Value:

\$38,894.00

Original Registration Date:

19 Jun 2012

First Registration Date:

19 Jun 2012

Transfer Count:

1

Actual ARF Paid:

\$38,894.00

Intended PARF Rebate Details

PARF Eligibility:

Yes

PARF Eligibility Expiry Date:

18 Jun 2022

PARF Rebate Amount:

\$19,447.00

Intended COE Rebate Details

COE Expiry Date:

18 Jun 2022

COE Category:

B - Car (1601cc & above)

COE Period(Years):

10

QP Paid:

\$83,000.00

COE Rebate Amount:

\$2,374.00

Total Rebate Amount:**\$21,821.00**

The information contained herein is correct as at 05 Mar 2022

OK

Need Items for Your Car?

We have thousands of car parts & accessories to explore.

The best online platform to sell and buy car parts & accessories - Marketplace

Post an Advertisement

Sell it yourself! Advertise it at just
\$68 until it's SOLD!

[Post an Ad](#)
[Advertiser Login](#)
[Ways of Selling](#)

11/2016 Honda Shuttle \$55800, \$788 Monthly at 1.88%



\$788 Monthly only! 1.88% By
GV CARS FINANCING, \$0
Downpayment. PHV/Z10
Welcome
GV Automobile Centre [Star Ad](#)



Browse by Category

« Back (1 2 3) Next »

Sort by Date Posted 20 results/page

41 vehicles



mazda cx

Advanced Search



Search

	Make	Model	Price	Depreciation	Reg Date	Eng Cap	Mileage	Veh Type	Status
Search Selection	mazda cx		Any	Any	Any	Any	Any	Any	Available
	Mazda	CX-3 2.0A Deluxe	\$88,800	\$10,970 /yr	12-Apr-2019	1,998 cc	-	SUV	Available
<p>\$1159 Monthly Only. 1.88% P.A By GV CARS FINANCING. \$0 Downpayment Available. PHV/Z10 Drivers Welcome. High Trade In Available Without To...</p> <p>\$1159 Monthly only! 1.88% By GV CARS FINANCING, \$0 Downpayment. PHV/Z10 Welcome GV Automobile Centre Pte Ltd</p> <p>Posted: 05-Mar-2022 Tags: 2019 Mazda CX-3, 2019 mazda CX3, Mazda CX-3, mazda CX3, Mazda, CX-3, CX3</p>									
	Mazda	CX-5 2.0A	\$46,800	\$14,870 /yr	25-Jul-2014	1,998 cc	136,000 km	SUV	Available
<p>1 Owner Only. Cheapest In The Market With Guaranteed Buy Back At \$17,500 At End Of Coe Making You The Cheapest. SkyActiv 2.0L Engine Great Fuel Efficiency And Reliability. Spacious And Comfortable. Full In Hse/Bank Loan At 1.88%. Balloon Scheme At Mthly \$938...</p> <p> This car comes with 6-mth sgCarMart Warranty - the best protection for your car. Learn More</p> <p>Posted: 26-Feb-2022 Tags: 2014 Mazda CX-5, 2014 mazda CX5, Mazda CX-5, mazda CX5, Mazda, CX-5, CX5</p>									
	Mazda	CX-5 2.0A	\$60,800	\$13,940 /yr	26-Aug-2015	1,998 cc	92,786 km	SUV	Available
<p>Established Since 1981.The Only Dealer To Provide A Full And Detailed Vicom Evaluation Report To Further Understand The Condition Of The Car And To Provide Each Purchase With An Assurance And A Peace Of Mind.Provide 1 Year Free Maintenance In Yong Lee Seng Mot...</p> <p>Yong Lee Seng Motor</p> <p>Posted: 03-Jan-2022 Tags: 2015 Mazda CX-5, 2015 mazda CX5, Mazda CX-5, mazda CX5, Mazda, CX-5, CX5</p>									
	Mazda	CX-5 2.0A	\$59,800	\$13,380 /yr	14-Oct-2015	1,998 cc	-	SUV	Available
<p>Full Loan Available! We Are sgCarMart Premium Dealer! Buy With Confidence! In House Loan Or Bank Loan Available! Fast And Easy Loan Approval! All Our Vehicles Has Undergone A 120 Points Check At Top Gear Motor Works! Peace Of Mind! Accident-Free! No Worries! Warr...</p> <p>88 Motor Trading</p> <p>Posted: 19-Feb-2022 Tags: 2015 Mazda CX-5, 2015 mazda CX5, Mazda CX-5, mazda CX5, Mazda, CX-5, CX5</p>									
	<h3>Launch of the new Mercedes-Benz C-Class</h3> <p>Mercedes-Benz has lifted the covers off the all new Mercedes-Benz C-Class, with two trims currently available at launch - AMG Line and Avantgarde. Find out more!</p>								
	Mazda	CX-5 2.0A	\$58,800	\$13,020 /yr	22-Oct-2015	1,998 cc	80,000 km	SUV	Available
<p>Full Loan Available! Spacious And Responsive Car! Unit In Excellent And Original Condition! Come Down For A Test Drive Today! Flexible Loan! Call/Whatsapp Our Sales Consultant Now To Arrange For A Viewing Before It's Gone!</p> <p>Posted: 02-Mar-2022 Tags: 2015 Mazda CX-5, 2015 mazda CX5, Mazda CX-5, mazda CX5, Mazda, CX-5, CX5</p>									
	Mazda	CX-5 Diesel 2.2A	\$65,800	\$12,910 /yr	10-Dec-2015	2,191 cc	108,800 km	SUV	Available
<p>Fuel Type: Diesel (Euro 5 Engine and Above)</p> <p>Come With Warranty, Showroom Condition, Accident Free, Bank Loan In House Loan Available, Trade In Welcome.</p> <p>Posted: 04-Mar-2022 Tags: 2015 Mazda CX-5, 2015 mazda CX5, Mazda CX-5, mazda CX5, Mazda, CX-5, CX5</p>									

Compare [4]