

# NATIONAL Assessment Centre Services

Date In: <b>07/02/22</b>	Job description	Date & Time Completed	Done by
Ref No: <b>NA/CTI00002096/13</b>	SAS e-filing		
Veh No: <b>5JS91910</b>	E-mail (w/In 8hrs, Aft 2hrs)		
D.O.A: <b>04/02/22 1530</b>	i-Motor Claim Form		
OD: <b>TP</b> Reporting Only	i-Motor W/O (Within: OD 2hrs, TP 4hrs)		
TP Insurer:	i-Photo Uploaded		
	Assessment/Survey Report		
	Ass't Report by Fax / Hand to Owner/Wksp		

Preferred Wksp / INC Assign Wksp / QW: (	Tel:	Fax:
TP Particulars:	Veh No: <b>SLK3191L</b>	INC ( ) / Non-INC ( )
Owner / Driver: (	Tel:	
Policy No: ( )	Period: ( )	Cover Type: ( )
Confirmed by: (	Date:	Time: ( )
Insured/Driver Liability: ( ) %	[Note-Est. Status (WO): N: 0-20%; P: 21-79%; F: 80-100%]	
Year of Registration: ( )	Warranty: YES ( ) / NO ( )	
Excess: (\$ )	Loading: \$1,000 ( ) / \$2,000 ( )	

## General Remarks:-

( ) Walk-In Customer : Customer's information strictly Confidential & Strictly NO refer of repairer.

( ) Total Loss Case : to e-mail Insurer URGENTLY.

Drive-In ( ) / Towed-In ( ) ; Invoice: YES ( ) / NO ( ) ; Towing Co. ( )

Remarks:- (INC hotline: 6788 6616)	Date & Time Completed	Done by
1) Apply for Transport Allowance ( ) / Courtesy Car ( )		
2) QC Check / Post Repair Inspection ( )		
3) Upload Resurvey Photo [Repair Cost > \$3000] ( )		

## Injury :

Date/Time	Actions

Claimant's Particulars :-	Invoice Preparation Checklist	Ant (\$) 1st Bill	Ant (\$) Add Bill
Driver/Owner:	1) AR : Accident Reporting (\$30);		
Contact No:	2) DA : Damage Assessment (\$100); INC (\$80)		
Damaged Portion:	3) TF : Towing Fee \$40/\$45		
QC Checked by (Engr-In-Charge):	4) FT : Follow-Through Survey \$120		
Auditors' Comments :-	5) RT : Follow-Through Survey (Resurvey) \$30		
Cat. 1:	For claiming against INC Only (wef 10 Jan 2005)		
Cat. 2 / 3:	6) TR : Re-inspection \$75		
	7) N1 : Idac DA + SMRT Survey \$160		
	8) NTUC Additional Services:-		
	Q1:-		
	*N5: Courtesy Car / Tpt Allowance \$5		
	*N6: Repair Co-ordination \$10		
	*N7: Post Repair Inspection \$25		
	*N8: DV / Collect Excess Coordination \$5		
	TP (N11) : TP (Non INC) against INC \$20		
	9) N12: Idac Mobile \$30		
	Invoice dated	Fee Charged	
	Invoice dated	Fee Charged	

## SINGAPORE ACCIDENT STATEMENT

### IMPORTANT NOTICE

1. Please report correctly the details of the accident to speed up the claims process.
2. This Form must be completed by the Policyholder and/or the Authorised Driver
3. Information provided must be as truthful and accurate as possible. Any wilful misrepresentation or withholding of material facts may allow insurance companies to repudiate policy liability.
4. The issue and acceptance of this Form by insurance companies is not an admission of policy liability on the part of the insurance companies.
5. **Any false reporting may be referred to the Police for investigation.**
6. This report will be forwarded by the insurers of the GIA Records Management Centre established by the General Insurance Association of Singapore (GIA) for archiving and that copies of this report will, for a fee, be made available upon application by interested parties.
7. By the lodgement of this report to the insurers, you hereby consent to the archiving of this report at the centre and to copies of the report being made available aforesaid.

### ACCIDENT STATEMENT

Date of Submission	07/03/2022 16:16 (SGT)
Date of Accident	04/03/2022 15:50 (SGT)
Exact Location of Accident	Singapore
Additional Location Information	KALLANG RD TWDS SIMS AVE
Country/State of Loss	Singapore

### DETAILS OF OWN VEHICLE

Vehicle Registration Number	SJS9191D
-----------------------------	----------

#### INSURED/POLICYHOLDER

Is company?	No
Name Of Registered Owner	LOH ZONG FEI
NRIC No	SXXXX836Z
Email Address	jeffreyliew.pnx@gmail.com
Mobile Phone No	(Phone) +65-82286327
Alternative Phone No	+65-82286327

#### VEHICLE PARTICULARS

Manufacturer	BMW
Model	520i
Variant	-
Exact purpose for which vehicle was being used at time of accident	Private use
Are you claiming under your own insurance policy for repair to your vehicle?	No - Claiming third party
Vehicle Category	Private car
Transmission	Auto
CC	1997

#### INSURANCE COMPANY

Name of Insurance Company	China Taiping Insurance (Singapore) Pte. Ltd.
Type of Coverage	Comprehensive
Fleet Policy	No
Policy Number	DMPCSNW00053962104
Cover Note Number	-

#### DRIVER

Name of Driver	LIEW KERK WEN
NRIC No	SXXXX661J

Date Of Birth	07/07/1979
Occupation	Outdoor
Date Of Driving Pass	25/08/2006
Driving experience	15 YEARS AND 7 MONTHS
Gender	Male
Mobile Number	(Phone) +65-96431725
Alt. Phone Number	-
Email Address	jeffreyliew.pnx@gmail.com
Address	54 EDGEDALE PLAINS
Address complement	#13-06
Postcode	828821
Is the driver the policyholder?	No
If No, Relationship of the Driver with the Insured	Spouse
Does Driver Own Other Vehicles?	No
Vehicle Registration Number of Other Vehicle Owned by Driver	-
Insurance Company of Other Vehicle Owned by Driver	-

#### GENERAL INFORMATION OF THE ACCIDENT

Type of Accident	Collision - Head to Rear
Weather Conditions	Clear
Road Surface	Dry

#### OTHER INFORMATION

Was any foreign vehicle involved in the accident?	No
Number of vehicles involved in the accident	2
Was anybody injured in the Accident?	No
Was any injured conveyed to hospital by ambulance?	-
Was any other vehicle or property damaged?	Yes
Number of Passengers (Including Driver)	1
Has the driver been approached by unknown person(s) soliciting/offering accident claims assistance?	No

#### DETAILS OF POLICE ACTION

Was the accident reported to the police?	No
Was notice of intended Prosecution given?	No
If yes, against whom?	-

#### CIRCUMSTANCES OF ACCIDENT

PLS REFER TO THE ATTACHED STATEMENT

#### ATTACHMENT(S)

Are accident photos available for attachment?	Yes
Was there any video captured by Car Camera?	No
Was there any audio recorded?	No

#### DETAILS OF OTHER VEHICLE PROPERTY 1

Vehicle Registration Number	SLK3191L
Vehicle Manufacturer	-
Vehicle Model	-
Vehicle Variant	-
Vehicle Colour	-
Vehicle Category	Private car
Name of Driver	DAVID RAJA GAFFOOR
NRIC No	SXXXX946D
Contact Number	-
Address	-

Address complement	
Postcode	
Insurance Company Name	
Nature Of Damage	
Details of property damaged in accident	
No. Of Passenger (Including Driver)	

## SKETCH PLAN

### IMPORTANT NOTICE

1. Please report **correctly** the details of the accident to speed up the claims process.
2. This Form must be **completed by the Policyholder and/or the Authorised Driver**.
3. Information provided must be as **truthful and accurate as possible**. Any wilful misrepresentation or withholding of material facts may allow insurance companies to **repudiate policy liability**.
4. The issue and acceptance of this Form by insurance companies is not an admission of policy liability on the part of the insurance companies.
5. **Any false reporting may be referred to the Police for investigation.**

6. The report will be forwarded by the insurers of the GIA Records Management Centre established by the General Insurance Association of Singapore (GIA) for archiving and that copies of this report will for a fee be made available upon application by interested parties.

7. By the lodgement of this report to the insurers, you hereby consent to the archiving of this report at the centre and to copies of the report being made available aforesaid.

#### 8. Consent under the Personal Data Protection Act (PDPA)

I understand, acknowledge, agree and consent that:

(a) My insurer, my workshop and the General Insurance Association of Singapore ("GIA") may/are permitted to collect, use, disclose and/or process my personal data/personal information set out in this [form] and any other personal information provided by me or possessed by my insurer (collectively the "Personal Information") and disclose and transfer such Personal Information to all insurer(s) who have insured vehicle(s) involved in this accident (all insurer(s) who have insured vehicle(s) involved in this accident shall be collectively referred to as the "Insurers"), the Insurers' lawyers/law firms, the Monetary Authority of Singapore and any relevant government agency/authority (such as the police), for the purpose(s) of:

(i) processing, handling and/or dealing with my claims including the settlement of the claims and any necessary investigations relating to the claims;

(ii) investigating the accident and/or my claims;

(iii) carrying out and/or dealing with my instructions or responding to any enquiries by me;

(iv) administering my claims (including the mailing of correspondence, statements, invoices, reports or notices to me, which could involve disclosure of certain personal data about me to bring about delivery of the same as well as on the external cover of envelopes/mail packages); and/or

(v) complying with applicable law in administering, processing, handling and/or dealing with my claims.

(collectively the "Purposes")

(b) all insurer(s) who have insured vehicle(s) involved in this accident and the Insurers' lawyers/law firms, may/are permitted to collect, use, disclose and/or process my Personal Information for one or more of the above Purposes; and

(c) my Personal Information may/can be disclosed by any of the Insurers and/or GIA to their third party service providers or agents (including their lawyers/law firms), which may be sited outside of Singapore, for one or more of the above Purposes.

Policyholder's Signature / Date & Time

Driver's Signature (If driver is not the policyholder) / Date & Time

Witnessed by Reporting Centre Personnel

#### Sketch Plan

A-5JS9191D

B-SLK3191L

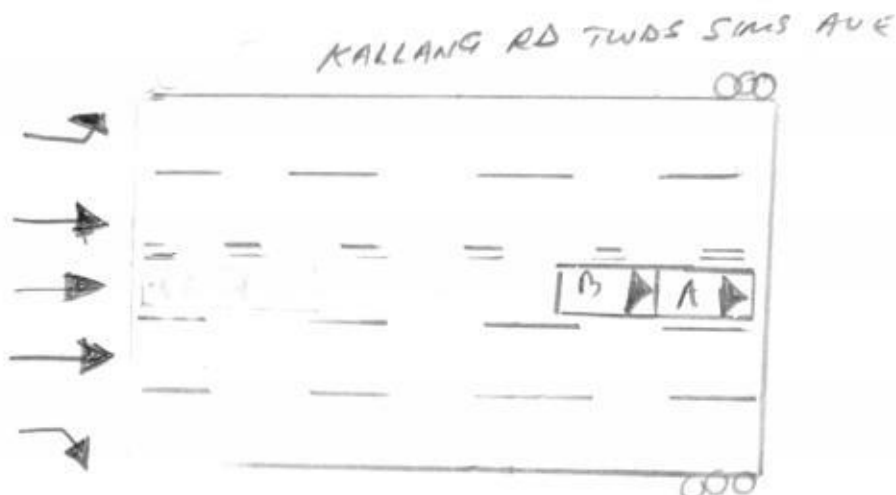

Describe Circumstances of the Accident

I stopped my veh at the red traffic light junction  
~~due to the~~ at Kallang Road towards Sims Ave.

Suddenly veh B came from behind and hit onto  
my rear portion of my veh. No one was injured.

Declaration

We declare the foregoing particulars are true in every respect.

Policyholder's Signature / Date &  
Time

Linfordon 07/03/2022

Driver's Signature (If driver is not the policyholder) / Date  
& Time

shym 07/03/22  
Witnessed by Reporting Centre  
Personnel



# ACCIDENT STATEMENT

ACCIDENT DATE: 04/03/22 (DD/MM/YYYY), TIME: 15:50 (HH:MM)  
 LOCATION: KALLANG RD TWAS SIMS AVE

## 1. DETAILS OF VEHICLE

- a) VEHICLE NUMBER: SJS 9191D  
 b) INSURANCE COMPANY: CHINA TAIPING  
 c) POLICY NUMBER: DMA05NW00053962104  
 d) POLICY TYPE: COMPREHENSIVE / THIRD PARTY / THIRD PARTY FIRE & THEFT  
 e) MAKE & MODEL: Bmw 520i AUTO / MANUAL  
 f) TYPE: (SALOON / COUPE / MPV / VAN / LORRY / MOTORCYCLE / OTHERS)  
 g) VEHICLE CATEGORY: PRIVATE / COMMERCIAL / MOTORCYCLE  
 h) PURPOSE OF USING AT ACCIDENT TIME:  
 i) ARE YOU CLAIMING UNDER YOUR OWN INSURANCE (YES/NO) NO  
 IF NO, PLEASE STATE THIRD PARTY CLAIM (REPORTING ONLY)

## 2. INSURED / POLICY HOLDER

- A) NAME: LOH ZONG FEI (MALE / FEMALE)  
 b) NRIC/FIN/PASSPORT: S8173836Z CONTACT: 82286327  
 c) ADDRESS:

\* CONTINUE TO 3.d IF DRIVER ALSO POLICY HOLDER

### DRIVER

- a) NAME: LIEW KERR WEN (MALE / FEMALE)  
 b) NRIC/FIN/PASSPORT: S7977661J CONTACT: 96431725  
 c) ADDRESS: 54 EDGE DALE PLAINS  
#13-06 (828821)

\*d) DATE OF BIRTH: 07/07/1979 (DD/MM/YYYY)

e) OCCUPATION: (INDOOR / OUTDOOR)

f) YEARS OF DRIVING EXPERIENCE: 25/08/2006

4. WAS DRIVER AN EMPLOYEE OF THE INSURED'S COMPANY? (YES / NO) NO  
 IF NO, RELATIONSHIP OF THE DRIVER WITH INSURED: SPOUSE

5. a) WEATHER CONDITION: CLEAR / RAINING / OTHERS

b) ROAD SURFACE: DRY / WET / OTHERS

6. WAS ANYBODY INJURED (YES / NO) NO

7. a) REPORTED TO POLICE (YES / NO) NO

IF YES, PLEASE STATE WHICH POLICE STATION:

## 8. THIRD PARTY VEHICLE

- a) VEHICLE NUMBER: SLK3191L MODEL:  
 b) DRIVER'S NAME: DAVID RAJA GAFFOOR  
 c) NRIC/FIN/PASSPORT: S16079460 CONTACT:

## 9. THIRD PARTY VEHICLE

- d) VEHICLE NUMBER: MODEL:  
 e) DRIVER'S NAME:  
 f) NRIC/FIN/PASSPORT: CONTACT:

\* No of passengers  
 (including driver)  
(1)

\* No of passengers  
 (including driver)  
( )

\* No of passengers  
 (including driver)  
( )

Email = jeffrey.liew.pnx@gmail.com

fax =

VIDEO = NO

Motor Private Car

MX1E

R SN

AN0478A

Cov. Type:C

**CERTIFICATE OF INSURANCE**

 Motor Vehicles (Third-Party Risks and Compensation) Act (Chapter 189)  
 Motor Vehicles (Third-Party Risks and Compensation) Rules, 1960  
 Road Transport Act, 1987 (Malaysia)  
 Motor Vehicles (Third-Party Risks) Rules, 1959 (Malaysia)

CERTIFICATE No. DMPCSNW00053962104

Engine No.: A9510419N20B20B

Cha. No. WBAXG12040DX52710

 1. Index Mark and Registration  
 Number of Vehicle

SJS9191D

AUTOSAFE

2. Name of Policy Holder

LOH ZONG FEI

 3. Effective date of the Commencement of  
 Insurance for the purposes of the Regulations,  
 Ordinance or Enactment

 07/04/2021  
 (00:00:00)

Named Drivers Ex Sect. I S\$750.00

Additional Ex Other than Named Drivers:

Ex Sect. I - Age &lt;= 25 S\$3,000.00

Ex Sect. I - Age &gt;= 26 S\$500.00

\* Age as at date of accident

EX ON WINDSCREEN, S\$100.00

4. Date of Expiry of Insurance

08/04/2022

5. Persons or Classes of Persons entitled to drive\*

(a) The Policyholder.

(b) Any other person who is driving on the Policyholder's order or with his permission.

 Provided that the person driving is permitted in accordance with the licensing or other laws or  
 regulations to drive the Motor Vehicle or has been so permitted and is not disqualified by order of  
 a Court of Law or by reason of any enactment or regulation in that behalf from driving the Motor  
 Vehicle.

6. Limitations as to use\*

Use for social, domestic and pleasure purposes and for the Policyholder's business.

 The policy does not cover use for hire or reward tuition driving test racing pace-making, reliability trial, speed-testing, the carriage of  
 goods other than samples in connection with any trade or business or use for any purpose in connection with the Motor Trade.

Excess whichever is applicable for losses occurring outside Singapore (Constructive Total Loss/Theft) will be doubled. One time

Waiver of Excess for the first S\$1,000 will apply to the Insured and Named Drivers in the event of Own Damage Claim at our

Authorised Workshops for each Policy Year.

HIRE PURCHASE CO. : HONG LEONG FINANCE LTD AS HP OWNER

 \* Limitations rendered inoperative by Section 8 of the Motor Vehicles (Third-Party Risks and Compensation) Act (Chapter 189)  
 and Section 95 of the Road Transport Act 1987 (Malaysia), are not to be included under these headings.

**I/We hereby Certify** that the policy to which this Certificate relates is issued in accordance with the  
 provisions of the Motor Vehicles (Third-Party Risks and Compensation) Act (Chapter 189) and Part IV of the Road  
 Transport Act, 1987 (Malaysia).

Please see reverse

For CHINA TAIPING INSURANCE (SINGAPORE) PTE. LTD.

 Issued By: INSURE HUB PTE LTD  
 Authorised Officer

  
 Authorised Signatory