

ASS. REC. BY:

REF:

### ASSIGNMENT

From: \_\_\_\_\_ Date: \_\_\_\_\_

Estimated Cost: \_\_\_\_\_

OD / TP / WS / TP RES / OD RES / EVA / INV / MV

To Inspect Vehicle No: \_\_\_\_\_

at Workshop m/s \_\_\_\_\_

of \_\_\_\_\_

Insured: \_\_\_\_\_

Policy No. \_\_\_\_\_

Claims No. \_\_\_\_\_

Sum Insured: \_\_\_\_\_ Excess: \_\_\_\_\_

(Client's Record)

Make of Veh: \_\_\_\_\_

(Policy Condition)

Remark: The veh had commenced its  
repair at the time of inspection.

N/S	O/S

Bal. or Market Value: \_\_\_\_\_

IDAC Accident Rpt: \_\_\_\_\_ Consistent? : Yes or No

GIA / PR Seen: \_\_\_\_\_ Consistent? : Yes or No

Est. Repairs: \_\_\_\_\_ days Res.: Yes or No

Lum Sum: \_\_\_\_\_ % 3 Val.: Yes or No

CA / REV / REP. / 24 HRS

Date: \_\_\_\_\_ Person Contacted: \_\_\_\_\_

Vehicle: IN / OUT

Veh No: GBL34194 Yr Regn: 2018, Augnt.

Type: M.Car / M.Cycle / Bus / Van / Lorry / Taxi / Prime Mover /

Truck / Trailer or

Make: Toyota Hiace C.C. 2754

Colour: Black A/C: Insured / Std / NI / NA

Sp. Reading: 62699 T/Radio: Insured / Std / NI / NA

Eng/No: \_\_\_\_\_

C/No: GDH201100 7808

Gen. Cond: Good / Fair / Poor / Burnt

Steering: Inorder / Jammed / Leaked / Burnt or

Brake: Inorder / Jammed / Leaked / Burnt or

Modi: Nil / S/Rim / STD A/Rim or

Tyre Size: F: 225/50R18

R: 225/50R18

BS / DUN / EXNOVA / GY / FS / LIZA / MIC / OHTSU / PIR / SUMI /

TOYO / YOKO or Haida

Front

Rear

R/Bal. 06 mm R/Bal. 06 mm

L/Bal. 06 mm L/Bal. 06 mm

D.O.A. \_\_\_\_\_ D.O.I. 07/03/22

Survey held at Ace Automobile

Des. of Damages: Frt / Rear / O/S / N/S / U/C / Rooftop or

The U/C / Chassis frame / Body Structure affected due to collision.

Date / Time	Action / Instruction
	<u>TP AXA Pending Estimate</u>
	<u>MV: 65K</u>
	<u>PV: 21.5K</u>
	<u>Nett: 43.5K</u>

Date/Time, File Pass to?

☐

: Preli. Report

1)

☐

: Final Report

Date/Time, File Return to?

2)

Days Of Repair: \_\_\_\_\_

Resurvey No. of Trip: \_\_\_\_\_

Survey Fee:

Transportation:

\_\_\_\_ \$ + RS. \_\_\_\_ SI

Photos

Others

Add Fee: ☐ : Site Insp (\$

☐ : Interview (\$

☐ : Tech. Inve (\$

☐ : Weekend (\$

Report Format: \_\_\_\_\_

1) \_\_\_\_\_

## SINGAPORE ACCIDENT STATEMENT

### IMPORTANT NOTICE

1. Please report correctly the details of the accident to speed up the claims process.
2. This Form must be completed by the Policyholder and/or the Authorised Driver.
3. Information provided must be as truthful and accurate as possible. Any wilful misrepresentation or withholding of material facts may allow insurance companies to repudiate policy liability.
4. The issue and acceptance of this Form by insurance companies is not an admission of policy liability on the part of the insurance companies.
5. Any false reporting may be referred to the Police for investigation.
6. This report will be forwarded by the insurers of the GIA Records Management Centre established by the General Insurance Association of Singapore (GIA) for archiving and that copies of this report will, for a fee, be made available upon application by interested parties.
7. By the lodgement of this report to the insurers, you hereby consent to the archiving of this report at the centre and to copies of the report being made available aforesaid.

### ACCIDENT STATEMENT

Date of Submission	03/03/2022 15:54 (SGT)
Date of Accident	02/03/2022 16:50 (SGT)
Exact Location of Accident	Lantana Ave, Singapore
Additional Location Information	TWDS SIXTH AVE
Country/State of Loss	Singapore

### DETAILS OF OWN VEHICLE

Vehicle Registration Number	GBL3419U
-----------------------------	----------

#### INSURED/POLICYHOLDER

Is company?	Yes
Name Of Registered Owner	BO555KU AUTOMOBILE
Company Reg No	53430198C
Email Address	bo555kuautomobile@gmail.com
Mobile Phone No	(Phone) +65-84747160
Alternative Phone No	+65-84747160

#### VEHICLE PARTICULARS

Manufacturer	Toyota
Model	Hiace
Variant	-
Exact purpose for which vehicle was being used at time of accident	Private use
Are you claiming under your own insurance policy for repair to your vehicle?	No - Claiming third party
Vehicle Category	Commercial vehicle
Transmission	Auto
CC	2800

#### INSURANCE COMPANY

Name of Insurance Company	ERGO Insurance Pte. Ltd.
Type of Coverage	Comprehensive
Fleet Policy	No
Policy Number	DMCG21007002
Cover Note Number	-

#### DRIVER

Name of Driver	MUHAMMAD SAFAR SHAH BIN MOHAMAD NOOR
NRIC No	S8536330A



Date Of Birth	31/10/1985
Occupation	Indoor
Date Of Driving Pass	29/07/2004
Driving experience	17 YEARS AND 8 MONTHS
Gender	Male
Mobile Number	(Phone) +65-84747160
Alt. Phone Number	-
Email Address	shah@honglam.com.sg
Address	BLK 733 WOODLANDS CIRCLE #02-101
Address complement	-
Postcode	730733
Is the driver the policyholder?	No
If No, Relationship of the Driver with the Insured	OWNER
Does Driver Own Other Vehicles?	No
Vehicle Registration Number of Other Vehicle Owned by Driver	-
Insurance Company of Other Vehicle Owned by Driver	-

#### GENERAL INFORMATION OF THE ACCIDENT

Type of Accident	Collision - Head to Rear
Weather Conditions	Raining
Road Surface	Wet

#### OTHER INFORMATION

Was any foreign vehicle involved in the accident?	No
Number of vehicles involved in the accident	2
Was anybody injured in the Accident?	No
Was any injured conveyed to hospital by ambulance?	-
Was any other vehicle or property damaged?	Yes
Number of Passengers (Including Driver)	1
Has the driver been approached by unknown person(s) soliciting/offering accident claims assistance?	No

#### DETAILS OF POLICE ACTION

Was the accident reported to the police?	No
Was notice of intended Prosecution given?	No
If yes, against whom?	-

#### CIRCUMSTANCES OF ACCIDENT

ON 02/03/2022 AT AROUND 4.50PM, I WAS TRAVELLING ALONG LANTANA AVE TOWARDS SIXTH AVE. THE VEHICLE IN FRONT OF ME SLOWED DOWN TO A STOP. THUS, I FOLLOWED SUIT TO SLOW DOWN AND STOP MY VEHICLE (GBL3419U). AFTER A FEW SECONDS, I SUDDENLY FELT AN IMPACT ON THE REAR OF MY VEHICLE. WHEN I ALIGHTED FROM MY VEHICLE, I REALISED VEHICLE B (SJG63M) HAD COLLIDED ONTO THE REAR OF MY VEHICLE.

#### ATTACHMENT(S)

Are accident photos available for attachment?	Yes
Was there any video captured by Car Camera?	No
Was there any audio recorded?	No

#### DETAILS OF OTHER VEHICLE PROPERTY 1

Vehicle Registration Number	SJG63M
Vehicle Manufacturer	-
Vehicle Model	-
Vehicle Variant	-
Vehicle Colour	-
Vehicle Category	Private car
Name of Driver	LAU KAI LEE
Contact Number	(Phone) +65-83992802

Address	-
Address complement	-
Postcode	-
Insurance Company Name	-
Nature Of Damage	-
Details of property damaged in accident	VEHICLE B
No. Of Passenger (Including Driver)	-

## SKETCH PLAN

## IMPORTANT NOTICE

1. Please report correctly the details of the accident to speed up the claims process.
2. This Form must be completed by the Policyholder and/or the Authorised Driver.
3. Information provided must be as truthful and accurate as possible. Any wilful misrepresentation or withholding of material facts may allow insurance companies to repudiate policy liability.
4. The issue and acceptance of this Form by insurance companies is not an admission of policy liability on the part of the insurance companies.
5. Any false reporting may be referred to the Police for investigation.
6. The report will be forwarded by the insurers of the GIA Records Management Centre established by the General Insurance Association of Singapore (GIA) for archiving and that copies of this report will for a fee be made available upon application by interested parties.
7. By the lodgement of this report to the insurers, you hereby consent to the archiving of this report at the centre and to copies of the report being made available aforesaid.
8. **Consent under the Personal Data Protection Act (PDPA)**

I understand, acknowledge, agree and consent that:

(a) My insurer, my workshop and the General Insurance Association of Singapore ("GIA") may/are permitted to collect, use, disclose and/or process my personal data/personal information set out in this [form] and any other personal information provided by me or possessed by my insurer (collectively the "Personal Information") and disclose and transfer such Personal Information to all insurer(s) who have insured vehicle(s) involved in this accident (all insurer(s) who have insured vehicle(s) involved in this accident shall be collectively referred to as the "Insurers"), the Insurers' law firms/law firms, the Monetary Authority of Singapore and any relevant government agency/authority (such as the police), for the purpose(s) of:

(i) processing, handling and/or dealing with my claims including the settlement of the claims and any necessary investigations relating to the claims;

(ii) investigating the accident and/or my claims;

(iii) carrying out and/or dealing with my instructions or responding to any enquiries by me;

(iv) administering my claims (including the mailing of correspondence, statements, invoices, reports or notices to me, which could involve disclosure of certain personal data about me to bring about delivery of the same as well as on the external cover of envelopes/mail packages); and/or

(v) complying with applicable law in administering, processing, handling and/or dealing with my claims.

(collectively the "Purposes")

(b) all insurer(s) who have insured vehicle(s) involved in this accident and the Insurers' law firms/law firms, may/are permitted to collect, use, disclose and/or process my Personal Information for one or more of the above Purposes; and

(c) my Personal Information may/can be disclosed by any of the Insurers and/or GIA to their third party service providers or agents (including their law firms/law firms), which may be sited outside of Singapore, for one or more of the above Purposes.



Policyholder's Signature / Date & Time

Driver's Signature (If driver is not the policyholder) / Date & Time

Witnessed by Reporting Centre Personnel

## Sketch Plan

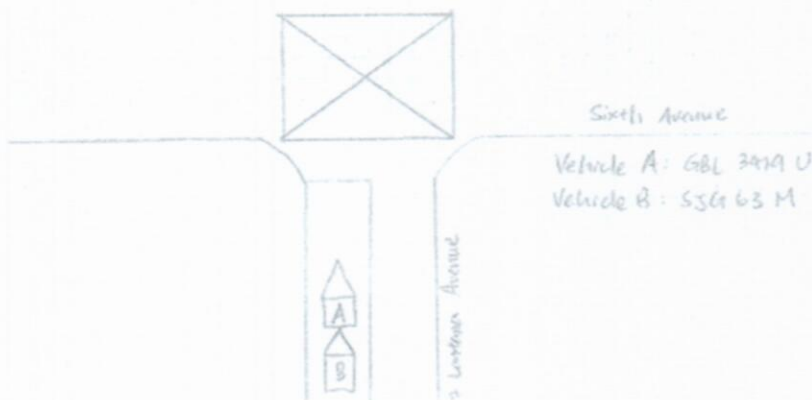

## Describe Circumstances of the Accident

On 2 March 2022 at around 4:45 pm, I was travelling along Lonsdale Ave towards Sixth Avenue. The vehicle in front of me slow down to a stop, thus I allow said to slow down and stop my vehicle (GBL 3419 U). After a few seconds, I suddenly felt an impact on the rear of my vehicle. When I alighted from my vehicle, I realised vehicle B (S36 63 M) had collided onto the rear of my vehicle.

## Declaration

We declare the foregoing particulars are true in every respect.



Policyholder's Signature / Date & Time



Driver's Signature (if driver is not the policyholder) / Date & Time

Witnessed by Reporting Centre  
Personal



[> Back to OneMotoring](#)**Enquire PARF/COE Rebate for Registered Vehicle****Vehicle Owner Particulars**

Owner ID Type: Business

Owner ID: 198C

**Vehicle Details**

Vehicle No.: GBL3419U

Vehicle to be Exported: No

Intended Deregistration Date: 05 Mar 2022

Vehicle Make: TOYOTA

Vehicle Model: HIACE SUPER GL DARK PRIME 2.8 AUTO

Primary Colour: Black

Manufacturing Year: 2018

Engine No.: 1GD8291211

Chassis No.: GDH2011007808

Maximum Power Output: -

Open Market Value: \$46,990.00

Original Registration Date: 14 Aug 2018

First Registration Date: 14 Aug 2018

Transfer Count: 1

Actual ARF Paid: \$2,350.00

**Intended PARF Rebate Details**

PARF Eligibility: No

PARF Eligibility Expiry Date: -

PARF Rebate Amount: \$0.00

**Intended COE Rebate Details**

COE Expiry Date: 13 Aug 2028

COE Category: C - Goods Vehicle &amp; Bus

COE Period(Years): 10

QP Paid: \$33,190.00

COE Rebate Amount: \$21,440.00

**Total Rebate Amount: \$21,440.00**

The information contained herein is correct as at 05 Mar 2022

OK

**Post an Advertisement**  
Sell it yourself! Advertise it at just  
**\$68 until it's SOLD!**

Post an Ad

Advertiser Login

Ways of Selling

06/2018 Shuttle 1.5A \$68800, \$984 Monthly at 1.88%



\$984 Monthly only, 1.88% By GV  
CARS FINANCING, \$0  
Downpayment. PHV/Z10  
Welcome  
GV Automobile Centre [View Ad](#)



Browse by Category

Sort by Date Posted

20 results/page

10 vehicles



hiace

Advanced Search



Search

	Make	Model	Price	Depreciation	Reg Date	Eng Cap	Mileage	Veh Type	Status
Search Selection	hiace		Any	Any	2018	Any	Any	Any	Available
	Toyota	Hiace 3.0M DX	\$57,500	\$9,830 /yr	09-Jan-2018	2,982 cc	-	Van	Available
<b>Fuel Type:</b> Diesel 2018 Toyota Hiace 3.0 DX 5 Drs With Rear Air-Con. One Owner. COE \$40,101. Think One Automobile & Trading Posted: 15-Feb-2022 Tags: 2018 Toyota Hiace, Toyota Hiace, Toyota, Hiace									
	Toyota	Hiace 3.0M	\$63,800	\$10,290 /yr	15-May-2018	2,982 cc	-	Van	Available
<b>Fuel Type:</b> Diesel SG Must Popular Workhorse, Manual Transmission, Diesel Consumption, Reliable And Superb Well Maintained Van.No Touch Up Required, View At Its Original Tip Top Accident Free Condition. So Hurry Make An Appointment With Any Of Hong Wei Vehicle Salespersons Now! Posted: 11-Feb-2022 Tags: 2018 Toyota Hiace, Toyota Hiace, Toyota, Hiace									
	Toyota	Hiace 3.0M	\$64,800	\$10,320 /yr	13-Jun-2018	2,982 cc	114,821 km	Van	Available
<b>Fuel Type:</b> Diesel Only 1 Owner! Well-maintained And Kept In Excellent Condition, With Clean Interior. High In-house Loans, And High Trade-ins Are Available. Contact Our Sales Representatives For More Information, Or To Arrange For A Viewing! Don't Wait! Posted: 28-Feb-2022 Tags: 2018 Toyota Hiace, Toyota Hiace, Toyota, Hiace									
	Toyota	Hiace 3.0M	\$64,800	\$10,110 /yr	01-Aug-2018	2,982 cc	79,879 km	Van	Available
<b>Fuel Type:</b> Diesel 1 Owner, Like New Original Condition Interior! New Paintwork Done, Genuine Mileage And Accident Free, Flexible Loan Scheme Available At Low Interest Rates. View Now! Posted: 05-Feb-2022 Tags: 2018 Toyota Hiace, Toyota Hiace, Toyota, Hiace									
	<b>Launch of the new Mercedes-Benz C-Class</b> Mercedes-Benz has lifted the covers off the all new Mercedes-Benz C-Class, with two trims currently available at launch - AMG Line and Avantgarde. Find out more!								
	Toyota	Hiace 3.0M	\$63,800	\$9,900 /yr	13-Aug-2018	2,982 cc	-	Van	Available
<b>Fuel Type:</b> Diesel 8/18 Toyota Hiace 3.0 5Dr Original Silver Colour, One Owner, 100% Loan. Think One Automobile & Trading Posted: 11-Feb-2022 Tags: 2018 Toyota Hiace, Toyota Hiace, Toyota, Hiace									
	Toyota	Hiace 3.0A	\$66,800	\$10,150 /yr	02-Oct-2018	2,982 cc	-	Van	Available
<b>Fuel Type:</b> Diesel Auto Diesel. Excellent Condition, Well Maintained By Previous Owner. Original Condition. Immediate Handover. Easy And Flexible Loan. High Trade In For Your Current Vehicle. WhatsApp/Call Our Friendly Salesman To View/Test Drive Now! ABS Bus Pte Ltd Posted: 02-Mar-2022 Tags: 2018 Toyota Hiace, Toyota Hiace, Toyota, Hiace									

Compare [ 4 ]