

(08/11/13) wef

ASS. REC. BY: Marcus

REF:

CCG/AIG22002067/4p93

ASSIGNMENT

From:

Date:

Estimated Cost:

OD / TP / WS / TP RES / OD RES / EVA / INV / MV

To Inspect Vehicle No:

at Workshop m/s

of

Insured:

Policy No.

Claims No.

Sum Insured:

Excess:

(Client's Record)

Make of Veh:

(Policy Condition)

Remark: The veh had commenced its repair at the time of inspection.

N/S	O/S

Bal. or Market Value:

IDAC Accident Rpt:

GIA / PR Seen:

Est. Repairs:

Lump Sum:

Consistent? : Yes or No

Consistent? : Yes or No

days Res.: Yes or No

% 3 Val.: Yes or No

CA / REV / REP. / 24 HRS

Date:

Person Contacted:

993A
Vehicle: IN / OUT

Date / Time Action / Instruction

Veh No: SLB1725H

Yr Regn: 30/13/16

Type: M. Car / M. Cycle / Bus / Van / Lorry / Taxi / Prime Mover /

Truck / Trailer or

Make:

Colour:

Sp. Reading:

Eng/No:

C/No:

Gen. Cond: Good / Fair / Poor / Burnt

Steering: In order / Jammed / Leaked / Burnt or

Brake: In order / Jammed / Leaked / Burnt or

Modi: Nil / S/Rim / STD A/Rim or

Tyre Size:

F:

R:

BS / DUN / EXNOVA / GY / FS / LIZA / MIC / OHTSU / PIR / SUMI /

TOYO / YOKO or

Front

R/Bal.

L/Bal.

D.O.A.

Survey held at

Rear

R/Bal.

L/Bal.

D.O.I.

Des. of Damages: Frt / Rear / O/S / N/S / U/C / Rooftop or

The U/C / Chassis frame / Body Structure affected due to collision.

Date/Time, File Pass to?

1)

Date/Time, File Return to?

2)

☐

: Preli. Report

☐

: Final Report

Days Of Repair:

Resurvey No. of Trip:

Survey Fee:

Transportation:

) \$ + RS. \$

) Photos

) Others

Add Fee:

☐

: Site Insp (\$

☐

: Interview (\$

☐

: Tech. Invs (\$

☐

: Weekend (\$

Report Format :

Lump Sum / I.B.I: (\$

TOTAL



SINGAPORE ACCIDENT STATEMENT

IMPORTANT NOTICE

1. Please report **correctly** the details of the accident to speed up the claims process.
2. This Form must be **completed by the Policyholder and/or the Authorised Driver**
3. Information provided must be as truthful and accurate as possible. Any wilful misrepresentation or withholding of material facts may allow insurance companies to repudiate policy liability.
4. The issue and acceptance of this Form by insurance companies is not an admission of policy liability on the part of the insurance companies.
5. **Any false reporting may be referred to the Police for investigation.**
6. This report will be forwarded by the insurers of the GIA Records Management Centre established by the General Insurance Association of Singapore (GIA) for archiving and that copies of this report will, for a fee, be made available upon application by interested parties.
7. By the lodgement of this report to the insurers, you hereby consent to the archiving of this report at the centre and to copies of the report being made available aforesaid.

ACCIDENT STATEMENT

Date of Submission	04/03/2022 16:25 (SGT)
Date of Accident	03/03/2022 17:50 (SGT)
Exact Location of Accident	Singapore
Additional Location Information	JUNCTION OF FARRER PARK AND GLOUCESTER ROAD
Country/State of Loss	Singapore

DETAILS OF OWN VEHICLE

Vehicle Registration Number	SLB1725H
-----------------------------	----------

INSURED/POLICYHOLDER

Is company?	Yes
Name Of Registered Owner	GOLD8N
Company Reg No	53367993A
Email Address	yuxuan.xu@gmail.com
Mobile Phone No	(Phone) +65-84440006
Alternative Phone No	+65-84440006

VEHICLE PARTICULARS

Manufacturer	Hyundai
Model	Accent
Variant	-
Exact purpose for which vehicle was being used at time of accident	Private use
Are you claiming under your own insurance policy for repair to your vehicle?	No - Claiming third party
Vehicle Category	Private hire
Transmission	Manual
CC	1368

INSURANCE COMPANY

Name of Insurance Company	NTUC Income Insurance Co-operative Ltd
Type of Coverage	Comprehensive
Fleet Policy	No
Policy Number	5093335815-04
Cover Note Number	30/09/2021 - 29/09/2022

DRIVER

Name of Driver	XU YUXUAN G M
NRIC No	S8520739C



Date Of Birth	17/07/1985
Occupation	Indoor
Date Of Driving Pass	09/01/2006
Driving experience	16 YEARS AND 2 MONTHS
Gender	Female
Mobile Number	(Phone) +65-84440006
Alt. Phone Number	-
Email Address	yuxuan.xu@gmail.com
Address	BLK 9 #06-15 GLOUCESTER ROAD
Address complement	-
Postcode	210009
Is the driver the policyholder?	No
If No, Relationship of the Driver with the Insured	SOLE PROPRIETOR
Does Driver Own Other Vehicles?	No
Vehicle Registration Number of Other Vehicle Owned by Driver	-
Insurance Company of Other Vehicle Owned by Driver	-

GENERAL INFORMATION OF THE ACCIDENT

Type of Accident	Side Swipe
Weather Conditions	Clear
Road Surface	Dry

OTHER INFORMATION

Was any foreign vehicle involved in the accident?	No
Number of vehicles involved in the accident	2
Was anybody injured in the Accident?	No
Was any injured conveyed to hospital by ambulance?	-
Was any other vehicle or property damaged?	Yes
Number of Passengers (Including Driver)	1
Has the driver been approached by unknown person(s) soliciting/offering accident claims assistance?	No

DETAILS OF POLICE ACTION

Was the accident reported to the police?	No
Was notice of intended Prosecution given?	No
If yes, against whom?	-

CIRCUMSTANCES OF ACCIDENT

REFER TO SKETCH PLAN

ATTACHMENT(S)

Are accident photos available for attachment?	Yes
Was there any video captured by Car Camera?	No
Was there any audio recorded?	No

DETAILS OF OTHER VEHICLE PROPERTY 1

Vehicle Registration Number	EP6228C
Vehicle Manufacturer	Mazda
Vehicle Model	3
Vehicle Variant	-
Vehicle Colour	-
Vehicle Category	Private car
Name of Driver	KER LAY TIN
NRIC No	S1025837E
Contact Number	(Phone) +65-90055795
Address	-

Address complement	-
Postcode	-
Insurance Company Name	-
Nature Of Damage	-
Details of property damaged in accident	-
No. Of Passenger (Including Driver)	1

SKETCH PLAN

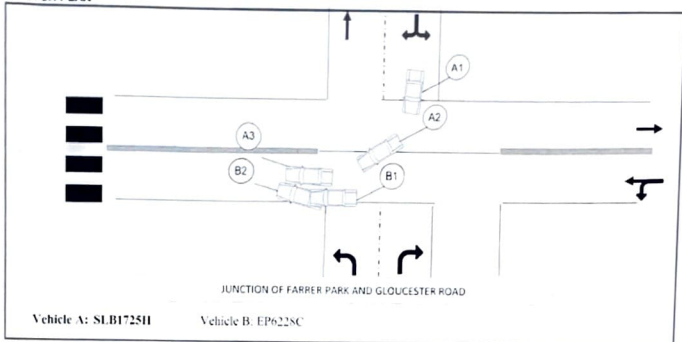

DESCRIBE CIRCUMSTANCES OF THE ACCIDENT

I was going to turn out from the car park. I noticed the vehicle B was parked after the turning left junction at the road side where the double yellow line and pedestrian crossing white line. There was no indication of hazard light on the vehicle B and the driver was inside the vehicle waiting for passengers to board. Before I turning I horned to alert vehicle B whether the driver will moved or not. However, vehicle B did not respond. So I decided to proceed to turn right. My vehicle already straight and that's where the collision happened. The vehicle B family were about to board the car at in front as it was a school / Community Club area. I felt the vehicle B was moved forward to pick them up. After which both of us moved our vehicles to in front to avoid blocking the traffic to assess the damages and took some photos. No one was injured in this accident.

Declaration

I/We declare the foregoing particulars are true in every respect.

GOLD8N
Co Reg No: 53367993A

04/03/22 10:18

Policyholder's Signature / Date & Time

Driver's Signature (If Driver is not the policyholder) / Date & Time

Ganesh (S993561)
Customer Care Executive
Motor Service Centre

Witnessed by Reporting Centre Personnel

INCOME MOTOR SERVICE CENTRE

Report Date & Start Time: 04/03/2022 10:18

Report No: MT

D.O.A: 03/03/2022
Time: 17:50 hrs

Vehicle No: SJ181725H Reporting Type:

SKETCH PLAN

IMPORTANT NOTICE

1. Please report correctly the details of the accident to speed up the claims process.
2. This Form must be completed by the Policyholder and/or the Authorised Driver.
3. Information provided must be as truthful and accurate as possible. Any wilful misrepresentation or withholding of material facts may allow insurance companies to repudiate policy liability.
4. The issue and acceptance of this Form by insurance companies is not an admission of policy liability on the part of the insurance companies.
5. Any false reporting may be referred to the Police for investigation.
6. The report will be forwarded by the insurers of the GIA Records Management Centre established by the General Insurance Association of Singapore (GIA) for archiving and that copies of this report will for a fee be made available upon application by interested parties.
7. By the lodgment of this report to the insurers, you hereby consent to the archiving of this report at the centre and to copies of the report being made available aforesaid.
8. **Consent under the Personal Data Protection Act (PDPA)**

I understand, acknowledge, agree and consent that:

- (a) My insurer, my workshop and the General Insurance Association of Singapore ("GIA") may/are permitted to collect, use, disclose and/or process my personal data/personal information set out in this [form] and any other personal information provided by me or possessed by my insurer (collectively the "Personal Information") and disclose and transfer such Personal Information to all insurer(s) who have insured vehicle(s) involved in this accident (all insurer(s) who have insured vehicle(s) involved in this accident shall be collectively referred to as the "Insurers"), the Insurers' lawyers/law firms, the Monetary Authority of Singapore and any relevant government agency/authority (such as the police), for the purpose(s) of:
 - (i) processing, handling and/or dealing with my claims including the settlement of the claims and any necessary investigations relating to the claims;
 - (ii) investigating the accident and/or my claims;
 - (iii) carrying out and/or dealing with my instructions or responding to any enquiries by me;
 - (iv) administering my claims (including the mailing of correspondence, statements, invoices, reports or notices to me, which could involve disclosure of certain personal data about me to bring about delivery of the same as well as on the external cover of envelopes/mail packages); and/or
 - (v) complying with applicable law in administering, processing, handling and/or dealing with my claims (collectively the "Purposes")
- (b) all insurer(s) who have insured vehicle(s) involved in this accident and the Insurers' lawyers/law firms, may/are permitted to collect, use, disclose and/or process my Personal Information for one or more of the above Purposes; and
- (c) my Personal Information may/can be disclosed by any of the Insurers and/or GIA to their third party service providers or agents (including their lawyers/law firms), which may be sited outside of Singapore, for one or more of the above Purposes.
- (d) my Personal Information will also be collected and used to compile claims history for the purpose of fraud detection, investigation and management in present and all future claims.
- (e) the information so collected under (d) above may be shared / disclosed:
 - (i) to all insurers and/or any other third parties that assist in evaluating, investigating, controlling or managing fraud, regulators, law enforcement and government agencies as reasonably required for the purposes stated, or
 - (ii) for complying with requirements under any regulations, laws or court orders.

GOLD8N
Co Reg No: 53367993A

Ganesh (S903561)
Customer Care Executive
Motor Service Centre

04/03/22 / 10:18
Policyholder's Signature / Date & Time

04/03/22 / 10:18
Driver's Signature (If driver is not the policyholder) / Date & Time

Witnessed by Reporting Centre Personnel

> Back to OneMotoring

Enquire PARF/COE Rebate for Registered Vehicle

Vehicle Owner Particulars	
Owner ID Type:	Business
Owner ID:	993A
Vehicle Details	
Vehicle No.:	SLB1725H
Vehicle to be Exported:	No
Intended Deregistration Date:	07 Mar 2022
Vehicle Make:	HYUNDAI
Vehicle Model:	ACCENT (RB) 5DR 1.4 MT ABS D/AB 2WD
Primary Colour:	Black
Manufacturing Year:	2015
Engine No.:	G4LCFU473772
Chassis No.:	KMHCT51BLGU251140
Maximum Power Output:	73.6 kW (98 bhp)
Open Market Value:	\$10,704.00
Original Registration Date:	30 Mar 2016
First Registration Date:	30 Mar 2016
Transfer Count:	1
Actual ARF Paid:	\$10,704.00 <i>6352</i>
Intended PARF Rebate Details	
PARF Eligibility:	Yes
PARF Eligibility Expiry Date:	29 Mar 2026
PARF Rebate Amount:	\$7,492.00
Intended COE Rebate Details	
COE Expiry Date:	29 Mar 2026
COE Category:	A - Car up to 1600cc & 97kW (130bhp)
COE Period(Years):	10
QP Paid:	\$45,504.00
COE Rebate Amount:	\$18,470.00
Total Rebate Amount:	\$25,962.00

The information contained herein is correct as at 07 Mar 2022

OK

Post an Advertisement
Sell it yourself! Advertise it at just
\$68 until it's SOLD!

Mar 2018 Mercedes Benz S450! At \$279k



Cheapest Price On Market, High
Loan & Trade In, C&C Maintain,
Interest 1.99%,
Privilege Motors StarAd

HIN LUNG AUTO
Ho Bee Group

One Stop Car Hub
Finance, Insurance, Workshop
New and Used Cars

30 years
of car sales

Browse by Category

Sort by Date Posted 20 results/page

2 vehicles



Hyundai Accent

Advanced Search

Search

Make Model Price Depreciation Reg Date Eng Cap Mileage Veh Type Status

Search Selection

Hyundai Accent

Any

Any

2016

Any

Any

Any

Available



Hyundai Accent 1.4A

\$42,800

\$9,300 /yr

25-Feb-2016

1,368 cc

81,000 km

Sedan

Available

Super Fuel Efficient Yet Spacious Accent. Low Depreciation And Low Mileage. Well Maintained By Previous Owner. View To Believe. Multi...

Posted: 25-Feb-2022 Tags: 2016 Hyundai Accent, Hyundai Accent, Hyundai, Accent



Hyundai Accent 1.4A SDR

\$48,800

\$10,490 /yr

20-Apr-2016

1,368 cc

85,000 km

Hatchback

Available

Superb Condition! Cheap Road Tax! Good Fuel Efficiency Up To 15km/l! Fully Agent Maintained & Serviced! \$0 Downpayment Available! ...

Posted: 03-Feb-2022 Tags: 2016 Hyundai Accent, Hyundai Accent, Hyundai, Accent

Save this search criteria, to get email alerts whenever a match is found.

Make Model Price Depreciation Reg Date Eng Cap Mileage Veh Type Status

For old advertisements, view **Expired ads**

20 results/page

Buy / Rent Cars

[New Cars For Sale](#)

[Used Cars For Sale](#)

[Cars For Rent](#)

[Sell Your Car](#)

[Post an Ad](#)

[Sell by Bidding](#)

[Sell by Consignment](#)

[Aftermarket](#)

[Workshop Directory](#)

[Aftermarket Products](#)

[Articles](#)

[Car Reviews](#)

sgCarMart is the number one car classifieds for parallel import cars. Toyota, Honda, Nissan, Mitsubishi & BMW. There are plenty of cars for sale, from vans, trucks, sedan cars, luxury cars, sports cars, etc. Minivans, SUV, MPV, hatchback, to COE cars & OPC cars. You can also buy from a car auction, look up car loans, low mileage cars, car brands, car park rates & car insurance. Find out used Hyundai Accent, Hyundai Accent Singapore used Hyundai Accent Singapore, used Hyundai Accent, used vehicles Singapore or even buy used Hyundai Accent Singapore. We have new car dealers comprising parallel importers, authorised car dealers and used car dealers on our site. Find new car price lists, new car launches and new car promotions. Visit our partner sites for job openings for Singapore jobs, real estate, movie, car performance parts, car discussion, forum discussion, commercial vehicle leasing & COE results.