

# NATION 11 Assessment Centre Services 8N10822340001

Date In: 04/03/2022 15:50	Job Description	Date & Time Completed	Done by
Ref No: N/A/CTI220020604	SAS e-filing		
Veh No: PC 8410A	E-mail (w/plan sheet, Aft. 2hrs)		
DDA: 04/03/2022 08:10	i-Motor Claim Form		
TP Reporting Only	i-Motor W/O (within 04. 2hrs. TP 4hrs)		
	i-Photo Uploaded		
TP Insurer	Assessment/Survey Report		
	Ass't Report by Fax / Hand to Owner/Wksp		

Preferred Wksp / INC Assign Wksp / QW: (	Tel:	Fax:
TP Particulars:	Veh No: GBT 31277	INC ( ) / Non-INC ( )
Owner / Driver: (	Tel:	
Policy No: (	Period (	Cover Type: (
Confirmed by: (	Date:	Time:
Insured/Driver Liability: (	[Note-Est Status (WO): N: 0-20%, R: 21-79%, F: 80-100%]	
Year of Registration: (	Warranty: YES ( ) / NO ( )	
Excess: (\$	Loading: \$1,000 ( ) / \$2,000 ( )	

General Remarks:-

( ) Walk-In Customer: Customer's information strictly Confidential & Strictly NO refer of repairer.

( ) Total Loss Case: to e-mail Insurer URGENTLY.

Drive-In ( ) / Towed-In ( ) ; Invoice: YES ( ) / NO ( ) ; Towing Co ( )

Remarks:- (INC hotline: 6788 6616)	Date & Time Completed	Done by
1) Apply for Transport Allowance ( ) / Courtesy Car ( )		
2) QC Check / Post Repair Inspection ( )		
3) Upload Resurvey Photo [Repair Cost > \$3000] ( )		

Injury: \_\_\_\_\_

Date/Time	Actions

N/A2200586	Invoice Preparation Checklist		Am't (\$)	Am't (\$)
			1st Bill	Add Bill
Claimant's Particulars:-	1) AR: Accident Reporting (\$30),			
Driver/Owner:	2) DA: Damage Assessment (\$100); INC (\$30)			
Contact No:	3) TF: Towing Fee \$40/\$45			
Damaged Portion:	4) FT: Follow-Through Survey \$120			
QC Checked by (Engr-In-Charge):	5) RT: Follow-Through Survey (Resurvey) \$30			
Auditors' Comments:-	For claiming against INC Only (wef 10 Jan 2005)			
Cat 1:	6) TR: Re-inspection \$75			
Cat 2/3:	7) N1: Idac DA + SMRT Survey \$160			
	8) NTUC Additional Services:-			
	Q1:			
	*N5: Courtesy Car / Tpt Allowance \$5			
	*N6: Repair Co-ordination \$10			
	*N7: Post Repair Inspection \$25			
	*N8: DV / Collect Excess Coordination \$5			
	TP (N11): TP (Non-INC) against INC \$20			
	9) N12: Idac Mobile \$0			
	Invoice dated	Fee Charged		
	Invoice dated	Fee Charged		

# SINGAPORE ACCIDENT STATEMENT

## IMPORTANT NOTICE

1. Please report correctly the details of the accident to speed up the claims process.
2. This Form must be completed by the Policyholder and/or the Authorised Driver
3. Information provided must be as truthful and accurate as possible. Any wilful misrepresentation or withholding of material facts may allow insurance companies to repudiate policy liability.
4. The issue and acceptance of this Form by insurance companies is not an admission of policy liability on the part of the insurance companies.
5. **Any false reporting may be referred to the Police for investigation.**
6. This report will be forwarded by the insurers of the GIA Records Management Centre established by the General Insurance Association of Singapore (GIA) for archiving and that copies of this report will, for a fee, be made available upon application by interested parties.
7. By the lodgement of this report to the insurers, you hereby consent to the archiving of this report at the centre and to copies of the report being made available aforesaid.

## ACCIDENT STATEMENT

Date of Submission	04/03/2022 15:50 (SGT)
Date of Accident	04/03/2022 08:10 (SGT)
Exact Location of Accident	Jln. Ahmad Ibrahim, Singapore
Additional Location Information	-
Country/State of Loss	Singapore

## DETAILS OF OWN VEHICLE

Vehicle Registration Number	PC3410A
INSURED/POLICYHOLDER	
Is company?	Yes
Name Of Registered Owner	AEDGE HOLDINGS PTE. LTD
Company Reg No	2XXXXX323E
Email Address	william@aedge.com.sg
Mobile Phone No	(Phone) +65-91460806
Alternative Phone No	+65-94566580

## VEHICLE PARTICULARS

Manufacturer	Yutong
Model	Zk6107h
Variant	-
Exact purpose for which vehicle was being used at time of accident	Employment
Are you claiming under your own insurance policy for repair to your vehicle?	Yes
Vehicle Category	Bus
Transmission	Auto
CC	6690

## INSURANCE COMPANY

Name of Insurance Company	China Taiping Insurance (Singapore) Pte. Ltd.
Type of Coverage	Comprehensive
Fleet Policy	No
Policy Number	DMB1SNA00006272102
Cover Note Number	-

## DRIVER

Name of Driver	ARKACHAMY S/O SANDANAM
NRIC No	SXXXX536Z



Date Of Birth	13/05/1954
Occupation	Outdoor
Date Of Driving Pass	21/06/1976
Driving experience	45 YEARS AND 9 MONTHS
Gender	Male
Mobile Number	(Phone) +65-94566580
Alt. Phone Number	-
Email Address	william@aedge.com.sg
Address	BLK 349 JURONG EAST AVENUE 1 #03-1215
Address complement	-
Postcode	600349
Is the driver the policyholder?	No
If No, Relationship of the Driver with the Insured	Employee
Does Driver Own Other Vehicles?	No
Vehicle Registration Number of Other Vehicle Owned by Driver	-
Insurance Company of Other Vehicle Owned by Driver	-

#### GENERAL INFORMATION OF THE ACCIDENT

Type of Accident	Chain Collision
Weather Conditions	Clear
Road Surface	Dry

#### OTHER INFORMATION

Was any foreign vehicle involved in the accident?	No
Number of vehicles involved in the accident	3
Was anybody injured in the Accident?	No
Was any injured conveyed to hospital by ambulance?	-
Was any other vehicle or property damaged?	Yes
Number of Passengers (Including Driver)	5
Has the driver been approached by unknown person(s) soliciting/offering accident claims assistance?	No

#### PASSENGER 1

Name	UNKNOWN
Gender	Male

#### PASSENGER 2

Name	UNKNOWN
Gender	Male

#### PASSENGER 3

Name	UNKNOWN
Gender	Female

#### PASSENGER 4

Name	UNKNOWN
Gender	Female

#### DETAILS OF POLICE ACTION

Was the accident reported to the police?	No
Was notice of intended Prosecution given?	No
If yes, against whom?	-

#### CIRCUMSTANCES OF ACCIDENT

PLEASE REFER TO SKETCH PLAN

#### ATTACHMENT(S)

Are accident photos available for attachment?	Yes
Was there any video captured by Car Camera?	No
Was there any audio recorded?	No

#### DETAILS OF OTHER VEHICLE PROPERTY 1

Vehicle Registration Number	GBF3127T
Vehicle Manufacturer	-
Vehicle Model	-
Vehicle Variant	-
Vehicle Colour	-
Vehicle Category	Commercial vehicle
Name of Driver	-
Contact Number	-
Address	-
Address complement	-
Postcode	-
Insurance Company Name	-
Nature Of Damage	-
Details of property damaged in accident	-
No. Of Passenger (Including Driver)	-

#### DETAILS OF OTHER VEHICLE PROPERTY 2

Vehicle Registration Number	SGS7779H
Vehicle Manufacturer	-
Vehicle Model	-
Vehicle Variant	-
Vehicle Colour	-
Vehicle Category	Private car
Name of Driver	-
Contact Number	-
Address	-
Address complement	-
Postcode	-
Insurance Company Name	-
Nature Of Damage	-
Details of property damaged in accident	-
No. Of Passenger (Including Driver)	-

## SKETCH PLAN

### IMPORTANT NOTICE

1. Please report correctly the details of the accident to speed up the claims process.
2. This Form must be completed by the Policyholder and/or the Authorised Driver.
3. Information provided must be as truthful and accurate as possible. Any wilful misrepresentation or withholding of material facts may allow insurance companies to repudiate policy liability.
4. The issue and acceptance of this Form by Insurance companies is not an admission of policy liability on the part of the Insurance companies.
5. Any false reporting may be referred to the Police for investigation.
6. The report will be forwarded by the Insurers of the GIA Records Management Centre established by the General Insurance Association of Singapore (GIA) for archiving and that copies of this report will for a fee be made available upon application by interested parties.
7. By the lodgment of this report to the Insurers, you hereby consent to the archiving of this report at the centre and to copies of the report being made available aforesaid.
8. Consent under the Personal Data Protection Act (PDPA)

I understand, acknowledge, agree and consent that:

- (a) My Insurer, my workshop and the General Insurance Association of Singapore ("GIA") may/are permitted to collect, use, disclose and/or process my personal data/personal information set out in this [form] and any other personal information provided by me or possessed by my Insurer (collectively the "Personal Information") and disclose and transfer such Personal Information to all Insurer(s) who have insured vehicle(s) involved in this accident (all Insurer(s) who have insured vehicle(s) involved in this accident shall be collectively referred to as the "Insurers"), the Insurers' lawyers/law firms, the Monetary Authority of Singapore and any relevant government agency/authority (such as the police), for the purpose(s) of:
- (i) processing, handling and/or dealing with my claims including the settlement of the claims and any necessary investigations relating to the claims;
  - (ii) investigating the accident and/or my claims;
  - (iii) carrying out and/or dealing with my instructions or responding to any enquiries by me;
  - (iv) administering my claims (including the mailing of correspondence, statements, invoices, reports or notices to me, which could involve disclosure of certain personal data about me to bring about delivery of the same as well as on the external cover of envelopes/mail packages); and/or
  - (v) complying with applicable law in administering, processing, handling and/or dealing with my claims (collectively the "Purposes")
- (b) all Insurer(s) who have insured vehicle(s) involved in this accident and the Insurers' lawyers/law firms, may/are permitted to collect, use, disclose and/or process my Personal Information for one or more of the above Purposes; and
- (c) my Personal Information may/can be disclosed by any of the Insurers and/or GIA to their third party service providers or agents (including their lawyers/law firms), which may be sited outside of Singapore, for one or more of the above Purposes.
- (d) my Personal Information will also be collected and used to compile claims history for the purpose of fraud detection, investigation and management in present and all future claims.
- (e) the information so collected under (d) above may be shared / disclosed:
- (i) to all Insurers and/or any other third parties that assist in evaluating, investigating, controlling or managing fraud, regulators, law enforcement and government agencies as reasonably required for the purposes stated, or
  - (ii) for complying with requirements under any regulations, laws or court orders.

Policyholder's Signature  
Date & Time:



Driver's Signature  
(If driver is not the policyholder)  
Date & Time:

Reporting Centre Personnel's Signature  
Name:  
NRIC/ID No.:

SKETCH PLAN

A - PC 3410A

B - GBF3127T

C - SG87779H

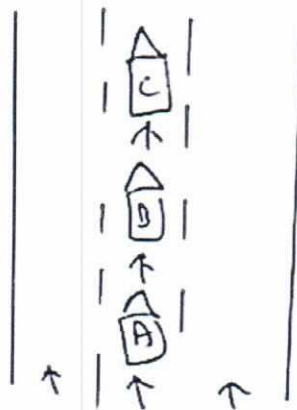

Jln Ahmad Ibrahim

DESCRIBE CIRCUMSTANCES OF THE ACCIDENT

on 4/3/2022 around 0815hrs, I was driving my Bus PC3410A along Jln Ahmad Ibrahim. Veh B GBF3127T slowed down. I follow suit, I cannot stop in time and collided onto veh B due to the impact veh B move forward and hit onto Veh C SG87779H. Total there is 3 vehicle chain collision

DECLARATION

I/We declare the foregoing particulars are true in every respect.

Policyholder's Signature  
Date & Time:



AROKIACHAMY

Driver's Signature  
(If driver is not the policyholder)  
Date & Time:

Reporting Centre Personnel's Signature  
Name:  
NRIC/TIN No.:

04/03/2022

Road surface: Dry / Wet  
Weather condition: Clear / Raining  
Speed: \_\_\_\_\_

Does driver own a vehicle: yes / no  
if yes, veh number plate: \_\_\_\_\_  
veh insurance co: \_\_\_\_\_

Relationship with insured: Employer & Employer  
Witness (if any): yes / no  
Witness name: \_\_\_\_\_  
Witness hp: \_\_\_\_\_  
Witness email (if any): \_\_\_\_\_  
Witness add: \_\_\_\_\_  
Witness IC no: \_\_\_\_\_

Third party veh number: GBF 312713 SGS 779H  
Name of third party driver: \_\_\_\_\_  
IC of third party driver: \_\_\_\_\_  
HP of third party driver: \_\_\_\_\_  
Address of third party driver: \_\_\_\_\_  
Insured/Co name of third party vehicle: \_\_\_\_\_  
Contact number of insured/Co: \_\_\_\_\_  
Insurance co of third party vehicle: \_\_\_\_\_

Police report (if any): yes / no  
Police report reported at which police station: \_\_\_\_\_  
Any intended prosecution given: yes / no  
if yes, against whom: veh A / veh B driver

Action taken : claiming third party / claiming own damage / reporting only  
No of Pax: 5

2 Male  
2 Female

Connect3 client vehicle no: PC3410A  
Owner contact no: 9146 0806  
Date of accident: 4/3/2022  
Location of accident: Jln Ahmad Ibrahim  
Time of accident: 0810hrs  
Any Injury: yes / no ( if yes, must have police report)

Usage of veh during of accident:  
\_\_\_\_\_

Driver IC:  
Driver Name :  
Driver Pass date :  
Driver Birth date :

Email Address: William @ Aedge.com.sg



中国太平  
CHINA TAIPING

中国太平保险(新加坡)有限公司  
CHINA TAIPING INSURANCE (SINGAPORE) PTE. LTD.

Motor Bus

MZ601

R SN

BR0120A

Cov. Type:C

### CERTIFICATE OF INSURANCE

Motor Vehicles (Third-Party Risks and Compensation) Act (Chapter 189)  
Motor Vehicles (Third-Party Risks and Compensation) Rules, 1960  
Road Transport Act, 1987 (Malaysia)  
Motor Vehicles (Third-Party Risks) Rules, 1959 (Malaysia)

CERTIFICATE No.

DMB1SNA00006272102

Engine No.: ISB67E525022127508

Cha. No.: LZYTBD62E1024345

1. Index Mark and Registration  
Number of Vehicle

PC3410A

AUTOSAFE  
\*\*\*\*\*

2. Name of Policy Holder

AEDGE HOLDINGS PTE LTD

3. Effective date of the Commencement of  
Insurance for the purposes of the Regulations,  
Ordinance or Enactment

01/06/2021  
(00:00:00)

Excess Sect I . S\$3,000.00

Excess Sect. II S\$3,000.00

4. Date of Expiry of Insurance

31/05/2022

EX ON WINDSCREEN . S\$500.00

5. Persons or Classes of Persons entitled to drive\*

Any person provided he is in the Policyholder's employ and is driving on their order or with their permission or any person driving with policyholder's permission.  
Provided that the person driving is permitted in accordance with the licensing or other laws or regulations to drive the Motor Vehicle or has been so permitted and is not disqualified by order of a Court of Law or by reason of any enactment or regulation in that behalf from driving the Motor Vehicle.

6. Limitations as to use:

Use only for the carriage of passengers or goods in connection with the Policyholder's business as specified in the Schedule.

The Policy does not cover

(1) Use for racing, pace-making, reliability trial or speed-testing.

(2) Use whilst drawing a trailer, except the towing (other than for reward) of any one disabled mechanically propelled vehicle.

HIRE PURCHASE CO. : DBS BANK LTD AS HP OWNER

\* Limitations rendered inoperative by Section 8 of the Motor Vehicles (Third-Party Risks and Compensation) Act (Chapter 189) and Section 95 of the Road Transport Act 1987 (Malaysia), are not to be included under these headings.

**I/We hereby Certify** that the policy to which this Certificate relates is issued in accordance with the provisions of the Motor Vehicles (Third-Party Risks and Compensation) Act (Chapter 189) and Part IV of the Road Transport Act, 1987 (Malaysia).

Please see reverse

For CHINA TAIPING INSURANCE (SINGAPORE) PTE. LTD.

Issued By: Gan Li Jia Jesca  
Authorised Officer

杨亚美  
Authorised Signatory

China Taiping Insurance (Singapore) Pte. Ltd. (Co. Reg. No. 200208384E)  
3 Anson Road #16-00 Springleaf Tower Singapore 079909

☎ 6389 6111

☎ 6222 1033

🌐 www.sg.cntaiping.com

10 Sin Ming Drive Singapore 575701  
Tel: 1800-CALL LTA (1800-2255 582) Fax: (65) 6553 5329

Our ref 1201150101N020093700

12 Jan 2015

AEDGE HOLDINGS PTE. LTD  
4009 ANG MO KIO AVENUE 10  
#04-33  
SINGAPORE 569738



Dear Sir/Madam

**NOTIFICATION ON REGISTRATION OF VEHICLE AND ROAD TAX  
(PLEASE DISPLAY THE ENCLOSED ROAD TAX DISC ON YOUR VEHICLE  
WINDSCREEN)**

We wish to inform you that you have successfully registered vehicle PC3410A on 12 Jan 2015. The Business Transaction Reference No. is 20150112164850349842. **Enclosed is a validated road tax disc for the vehicle. Please display the said disc on your vehicle windscreen.**

2. The following are the key owner and vehicle particulars for the vehicle. The full particulars are given at Annex A. Please check and ensure that the details are correct.

- |     |                         |   |
|-----|-------------------------|---|
| 1.  | Name                    | : AEDGE HOLDINGS PTE. LTD                                 |
| 2.  | Identification No. Type | : Company   |
| 3.  | Identification No.      | : 200509323E  |
| 4.  | Place Of Passport Issue | : -   |
| 5.  | Registered Address      | : 4009 ANG MO KIO AVENUE 10<br>#04-33<br>SINGAPORE 569738 |
| 6.  | Mailing Address         | : -   |
| 7.  | Vehicle No.             | : PC3410A   |
| 8.  | Vehicle Type            | : Z20 - Private Hire (Chauffeur) Bus/Coach/Minibus        |
| 9.  | Vehicle Scheme          | : Public Service Vehicle (Others)                         |
| 10. | Vehicle Make            | : YUTONG  |
| 11. | Vehicle Model           | : ZK6107H AUTO 45 SEATER                                  |
| 12. | Remarks                 | : This is a public service vehicle.                       |

3. You may use your NRIC number and SingPass or User ID and Password (for non-Singaporeans/PRs) to login to <http://www.onemotoring.com.sg> and see the details of the above transaction. For ACRA-registered businesses and companies with EASY accounts, your authorised staff may also access the wide range of vehicle-related services via <http://www.onemotoring.com.sg> using EASY. If you do not have an EASY account, you can apply for it at <http://www.iras.gov.sg>. For non-Singaporeans/PRs who do not have a User Password, please contact us at 1800-CALL LTA (1800-2255 582) to request for a new password. Please note that a separate Transaction PIN is required for the following transactions via the Internet or at our Electronic Service Agents. Before you perform these transactions, please request for your Transaction PIN. You may find out more information on how to obtain your Transaction PIN and the documents needed (such as Board Resolution for companies and businesses, etc) via <http://www.onemotoring.com.sg> > **LTA Information & Guidelines > Transaction PIN & User Account.**



- a. Vehicle PIN - Transfer of Ownership and De-registration of Vehicle
- b. TCOE PIN - Transfer of TCOE (For Category C and E COE bid under individual)
- c. Rebate PIN - Transfer and Splitting of PARF/COE Rebate

4. All new In-vehicle Units (IUs) are covered by a 5-year warranty against manufacturer's defect.

5. Please contact our customer service officers at tel: 1800-CALL LTA (1800-2255 582) should you require further assistance.

6. Thank you.

Yours sincerely

NG LAY CHOO (MS)  
DEPUTY DIRECTOR, VRL SERVICE OPERATIONS  
VEHICLE SERVICES GROUP  
LAND TRANSPORT AUTHORITY

(This is a computer-generated notice that requires no signature.)

Transaction ref 20150112164850349842

The owner and vehicle particulars for Vehicle No. PC3410A as at 12 Jan 2015 are as follows:

1. Name	: AEDGE HOLDINGS PTE. LTD
2. Identification No. Type	: Company
3. Identification No.	: 200509323E
4. Place Of Passport Issue	: -
5. Registered Address	: 4009 ANG MO KIO AVENUE 10 #04-33 SINGAPORE 569738
6. Mailing Address	: -
7. Vehicle No.	: PC3410A
8. Effective Date of Ownership	: 12 Jan 2015
9. Original Registration Date	: 12 Jan 2015
10. First Registration Date	: 12 Jan 2015
11. Vehicle Type	: Z20 - Private Hire (Chauffeur) Bus/Coach/Minibus
12. Vehicle Scheme	: Public Service Vehicle (Others)
13. Attachment 1	: Air-Conditioned
14. Attachment 2	: -
15. Attachment 3	: -
16. Vehicle Make	: YUTONG
17. Vehicle Model	: ZK6107H AUTO 45 SEATER
18. Year of Manufacture	: 2014
19. Primary Colour	: Multi-Colored
20. Secondary Colour	: -
21. Passenger Capacity	: 45
22. Chassis/Trailer Chassis No.	: LZYTBT62E1024345 / -
23. Propellant	: Diesel
24. Engine No./Motor No.	: ISB67E525022127508 / -
25. Engine Capacity(cc)/Power Rating(kW)	: 6690 / -
26. Maximum Power Output(kW/bhp)	: - / -
27. Unladen Weight(kg)	: 11080
28. Maximum Laden Weight(kg)	: 16500
29. Open Market Value	: \$122,295.00
30. PARF Eligibility	: No
31. PARF Eligibility Expiry Date	: -
32. Minimum PARF Benefit	: \$0.00
33. IU Label No.	: -
34. COE No.	: 2015011205000364R
35. COE Expiry Date	: 11 Jan 2025
36. COE Category	: -
37. Quota Premium/Prevailing Quota Premium	: \$59,866.00
38. Actual Quota Premium/PQP Paid	: \$6,014.00
39. Actual ARF Paid	: \$6,115.00
40. CO2 Emission(g/km)	: -
41. Actual CEVS Rebate Utilised	: -
42. CEVS Surcharge Paid	: -
43. Actual Green Vehicle Rebate Utilised	: -
44. Vehicle Lifespan Expiry Date	: 11 Jan 2035
45. Road Tax Amount	: \$850.00
46. Road Tax Start Date	: 12 Jan 2015
47. Road Tax End Date	: 11 Jul 2015
48. Remarks	: This is a public service vehicle.

NEW IU = 205 0111572

~~2050099752 (warranty unit 11/01/2020)~~