

SINGAPORE ACCIDENT STATEMENT

IMPORTANT NOTICE

1. Please report correctly the details of the accident to speed up the claims process.
2. This Form must be completed by the Policyholder and/or the Authorised Driver
3. Information provided must be as truthful and accurate as possible. Any wilful misrepresentation or withholding of material facts may allow insurance companies to repudiate policy liability.
4. The issue and acceptance of this Form by insurance companies is not an admission of policy liability on the part of the insurance companies.
5. **Any false reporting may be referred to the Police for investigation.**
6. This report will be forwarded by the insurers of the GIA Records Management Centre established by the General Insurance Association of Singapore (GIA) for archiving and that copies of this report will, for a fee, be made available upon application by interested parties.
7. By the lodgement of this report to the insurers, you hereby consent to the archiving of this report at the centre and to copies of the report being made available aforesaid.

ACCIDENT STATEMENT

Date of Submission	02/03/2022 17:04 (SGT)
Date of Accident	01/03/2022 17:51 (SGT)
Exact Location of Accident	Singapore
Additional Location Information	CTE TOWARDS SLE/TPE LANE 2 BEFORE TIONG BAHRU ROAD EXIT 1B
Country/State of Loss	Singapore

DETAILS OF OWN VEHICLE

Vehicle Registration Number	SMC9657B
-----------------------------------	----------

INSURED/POLICYHOLDER

Is company?	No
Name Of Registered Owner	GOH TECK HONG PAUL
NRIC No	SXXXX569A
Email Address	JERLYN@EDNC.WM.SG
Mobile Phone No	(Phone) +65-97960577
Alternative Phone No	(Home) +65-97960577

VEHICLE PARTICULARS

Manufacturer	Kia
Model	Sorento
Variant	-
Exact purpose for which vehicle was being used at time of accident	Private use
Are you claiming under your own insurance policy for repair to your vehicle?	No - Claiming third party
Vehicle Category	Private car
Transmission	Auto
CC	2200

INSURANCE COMPANY

Name of Insurance Company	NTUC Income Insurance Co-operative Ltd
Type of Coverage	Comprehensive
Fleet Policy	No
Policy Number	5123125963
Cover Note Number	-

DRIVER

Name of Driver	TAN WEE LIN (CHEN WEILING)
----------------------	----------------------------

NRIC No	SXXXX613E
Date Of Birth	22/12/1977
Occupation	Indoor
Date Of Driving Pass	11/03/2002
Driving experience	20 YEARS
Gender	Female
Mobile Number	(Phone) +65-97960577
Alt. Phone Number	-
Email Address	JERLYN@EDNC.WM.SG
Address	517 BEDOK RESERVOIR ROAD #05-68
Address complement	-
Postcode	479275
Is the driver the policyholder?	No
If No, Relationship of the Driver with the Insured	WIFE
Does Driver Own Other Vehicles?	No
Vehicle Registration Number of Other Vehicle Owned by Driver	-
Insurance Company of Other Vehicle Owned by Driver	-

GENERAL INFORMATION OF THE ACCIDENT

Type of Accident	Chain Collision
Weather Conditions	HEAVEY RAIN
Road Surface	Wet

OTHER INFORMATION

Was any foreign vehicle involved in the accident?	No
Number of vehicles involved in the accident	3
Was anybody injured in the Accident?	Yes
Was any injured conveyed to hospital by ambulance?	No
Was any other vehicle or property damaged?	Yes
Number of Passengers (Including Driver)	1
Has the driver been approached by unknown person(s) soliciting/offering accident claims assistance?	No

DETAILS OF POLICE ACTION

Was the accident reported to the police?	Yes
Police Station Name	Traffic Police
Police Station Phone No	(Phone) +65-65470000
Alt. Police Station Phone No	(Fax) +65-65474900
Police Station Address	10 Ubi Avenue 3 Singapore 408865
Was notice of intended Prosecution given?	No
If yes, against whom?	-

CIRCUMSTANCES OF ACCIDENT

REFER TO ATTACHED

ATTACHMENT(S)

Are accident photos available for attachment?	Yes
Was there any video captured by Car Camera?	Yes
Reasons for not uploading a video of the accident	VIDEO SIZE MB TOO LARGE.
Was there any audio recorded?	No

DETAILS OF OTHER VEHICLE PROPERTY 1

Vehicle Registration Number	GZ2054L
Vehicle Manufacturer	-
Vehicle Model	-
Vehicle Variant	-

Vehicle Colour	-
Vehicle Category	Commercial vehicle
Name of Driver	TAN CHIN SENG
NRIC No	SXXXX425F
Contact Number	(Phone) +65-93866456
Address	-
Address complement	-
Postcode	-
Insurance Company Name	-
Nature Of Damage	-
Details of property damaged in accident	-
No. Of Passenger (Including Driver)	1

DETAILS OF OTHER VEHICLE PROPERTY 2

Vehicle Registration Number	GBB7296H
Vehicle Manufacturer	-
Vehicle Model	-
Vehicle Variant	-
Vehicle Colour	-
Vehicle Category	Commercial vehicle
Name of Driver	-
Contact Number	-
Address	-
Address complement	-
Postcode	-
Insurance Company Name	-
Nature Of Damage	-
Details of property damaged in accident	-
No. Of Passenger (Including Driver)	1

INJURED PERSONS DETAILS

INJURED 1

Name of injured person	TAN WEE LIN (CHEN WEILING)
Gender	Female
Phone No	(Phone) +65-97960577
Address	517 BEDOK RESERVOIR ROAD #05-68
Address Complement	-
Post Code	479275
Approximate Age Years Old	-
Injuries Sustained	REFER TO POLICE REPORT.
Injured person in which vehicle?	SMC9657B
Were seat belts worn?	Yes
Was this injured conveyed to hospital by ambulance?	No

SKETCH PLAN

IMPORTANT NOTICE

1. Please report correctly the details of the accident to speed up the claims process.
2. This Form must be completed by the Policyholder and/or the Authorised Driver.
3. Information provided must be as truthful and accurate as possible. Any wilful misrepresentation or withholding of material facts may allow insurance companies to repudiate policy liability.
4. The issue and acceptance of this Form by insurance companies is not an admission of policy liability on the part of the insurance companies.
5. Any false reporting may be referred to the Police for investigation.
6. The report will be forwarded by the insurers of the GIA Records Management Centre established by the General Insurance Association of Singapore (GIA) for archiving and that copies of this report will for a fee be made available upon application by interested parties.
7. By the lodgement of this report to the insurers, you hereby consent to the archiving of this report at the centre and to copies of the report being made available aforesaid.
8. Consent under the Personal Data Protection Act (PDPA)
I understand, acknowledge, agree and consent that:
(a) My insurer, my workshop and the General Insurance Association of Singapore ("GIA") may/are permitted to collect, use, disclose and/or process my personal data/personal information set out in this form and any other personal information provided by me or possessed by my insurer (collectively the "Personal Information") and disclose and transfer such Personal Information to all insurer(s) who have insured vehicle(s) involved in this accident (all insurer(s) who have insured vehicle(s) involved in this accident shall be collectively referred to as the "Insurers"), the Insurers' lawyers/law firms, the Monetary Authority of Singapore and any relevant government agency/authority (such as the police), for the purpose(s) of:
(i) processing, handling and/or dealing with my claims including the settlement of the claims and any necessary investigations relating to the claims;
(ii) investigating the accident and/or my claims;
(iii) carrying out and/or dealing with my instructions or responding to any enquiries by me;
(iv) administering my claims (including the mailing of correspondence, statements, invoices, reports or notices to me, which could involve disclosure of certain personal data about me to bring about delivery of the same as well as on the external cover of envelopes/mail packages); and/or
(v) complying with applicable law in administering, processing, handling and/or dealing with my claims.
(collectively the "Purposes")
(b) all insurer(s) who have insured vehicle(s) involved in this accident and the Insurers' lawyers/law firms, may/are permitted to collect, use, disclose and/or process my Personal Information for one or more of the above Purposes; and
(c) my Personal Information may/can be disclosed by any of the Insurers and/or GIA to their third party service providers or agents (including their lawyers/law firms), which may be sited outside of Singapore, for one or more of the above Purposes.



Policyholder's Signature / Date & Time



Driver's Signature (If driver is not the policyholder) / Date & Time

YILIN

Witnessed by Reporting Centre Personnel

Sketch Plan

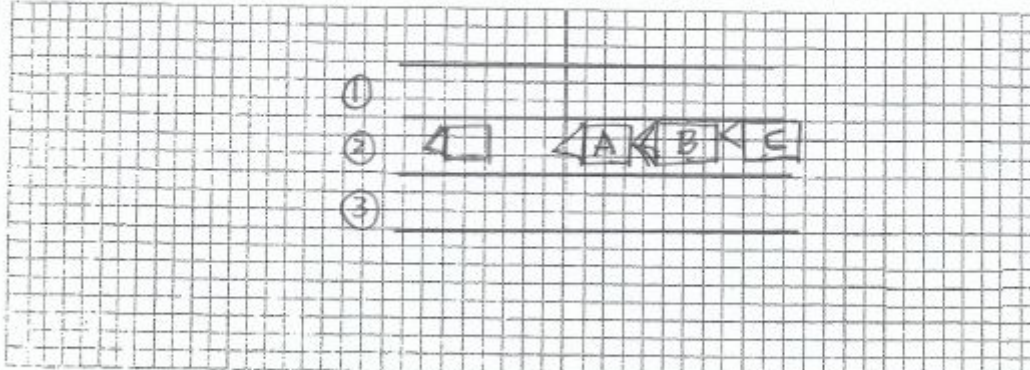

A SMC 9657B

B GZ 2054L

C GBB 7296H

Describe Circumstances of the Accident

I WAS DRIVING ALONG CTE TOWARDS SLE/TPE ON LANE 2 BEFORE TIONG BAHEU EXIT 1B ON 01/03/2022 AROUND 17:51PM. IT WAS RAINING HEAVILY AND DUE TO TRAFFIC JAMMED IN FRONT, THE VEHICLE WAS SLOWING DOWN AND STOPPED. I ALSO BRAKE AND STOPPED WITH THE DISTANCE IN MY LANE. SUDDENLY I HEARD A LOUD 'BANG!' FROM MY VEHICLE BACK & I WAS VERY SHOCKED. AFTER A WHILE I DROPPED OUT TO CHECK MY VEHICLE, IT WAS A LORRY VEHICLE NUMBER. GZ 2054L COULDN'T BRAKE IN TIME AND IMPACT TO MY VEHICLE VERY SERIOUSLY & DAMAGED. I ALSO NOTICED THAT ANOTHER VEHICLE NUMBER GBB T296H ALSO HIT TO LORRY VEHICLE CAUSE THIS CHAIN COLLISION ACCIDENT.

WE EXCHANGED OUR PARTICULARS AND I DROVE MY CAR TO THE WORKSHOP TO MAKE REPORTING AND WENT TO SEE DOCTOR IN THE NIGHT BECAUSE I FEEL NOT COMFORTABLE AT MY BACK.

Declaration

We declare the foregoing particulars are true in every respect.



Policyholder's Signature / Date & Time



Driver's Signature (If driver is not the policyholder) / Date & Time

YILIN

Witnessed by Reporting Centre Personnel



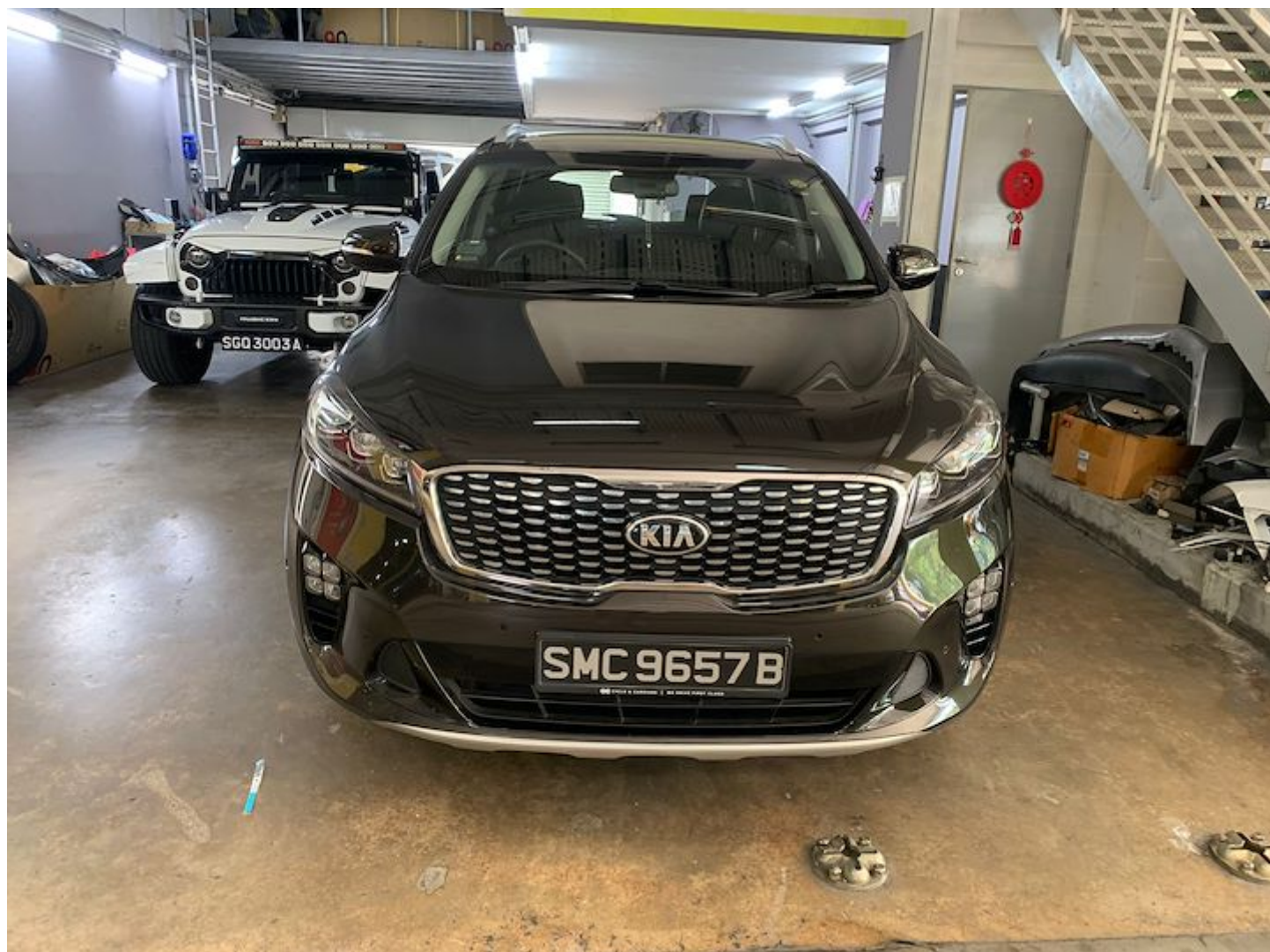













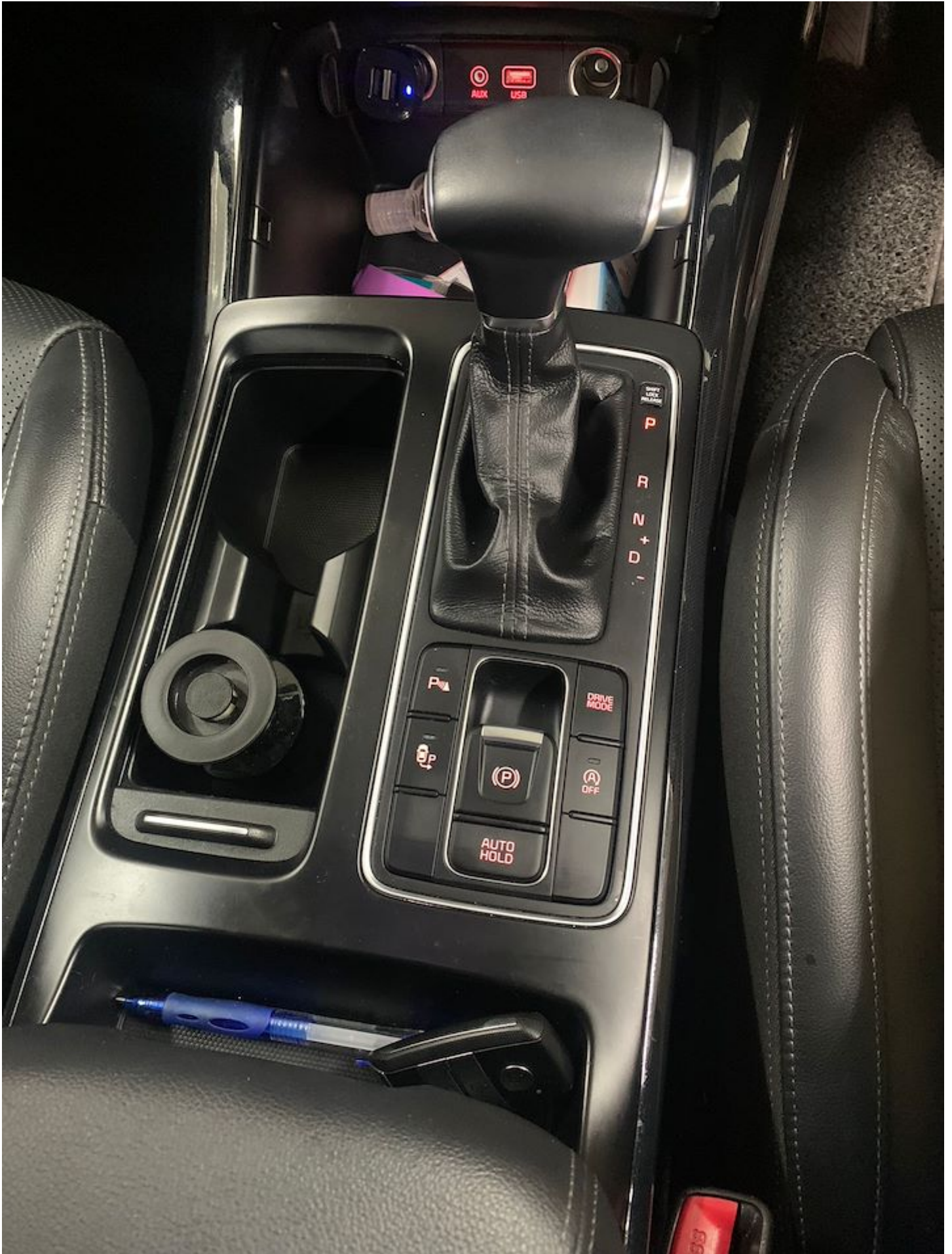







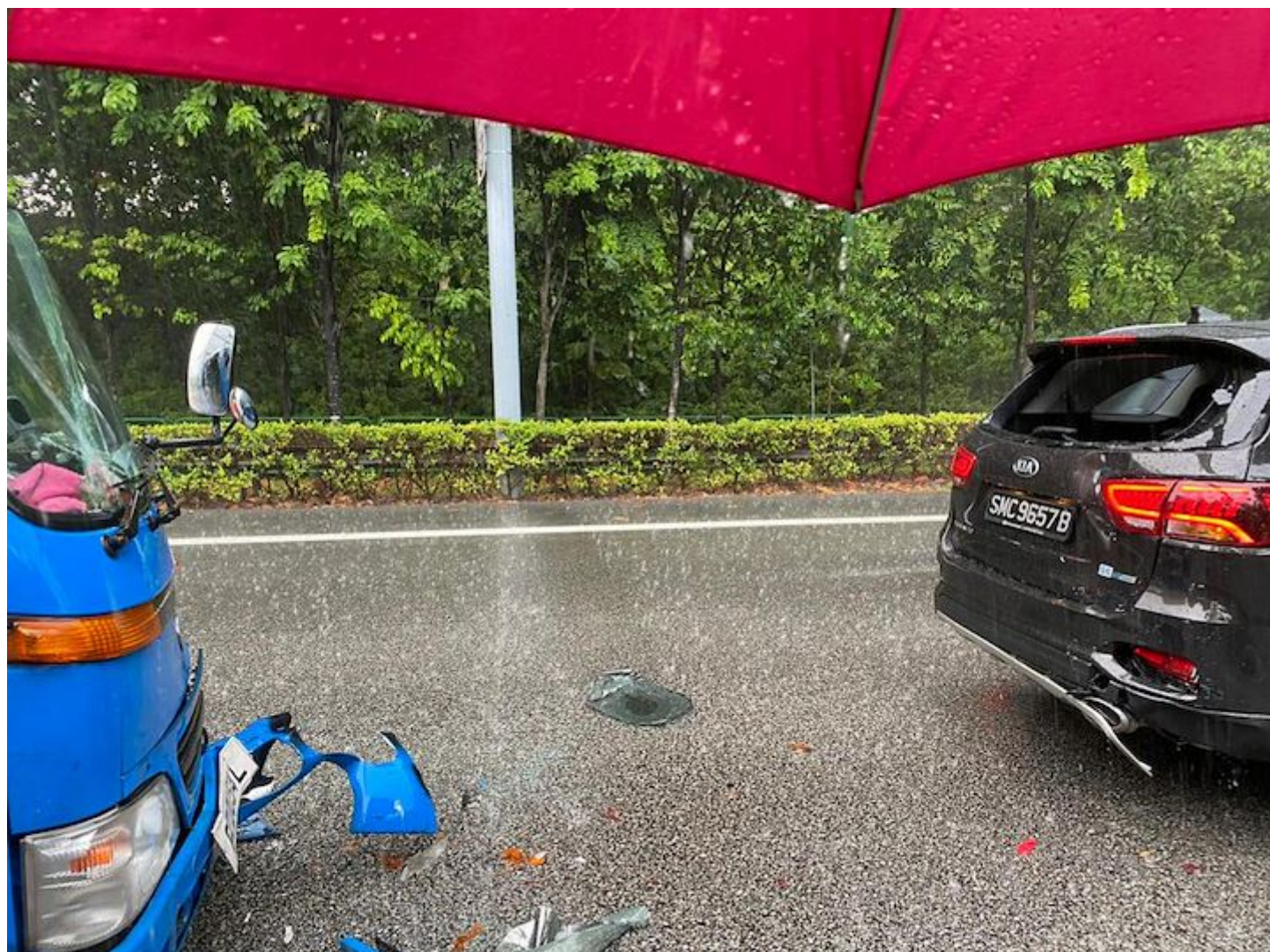







**SINGAPORE
POLICE FORCE**



T/20220302/7024

Police Station Of Origin:
Traffic Police
10 Ubi Avenue 3 SINGAPORE 408865
Tel No: 65470000

1 of 3
Report No. T/20220302/7024

REPORT OF A TRAFFIC ACCIDENT

Date/Time Report Made: 02/03/2022 15:07		Vide Report No.:		Station Diary No.:	
Informant's Particulars					
Name of Informant: TAN WEE LIN			Address: 517 BEDOK RESERVOIR ROAD #05-68 SINGAPORE 479275		
ID Type / ID No.: NRIC NO / S7737613E			Contact No.: Home/Office: Mobile: 97960577		
Nationality: SINGAPORE CITIZEN			Email: jerlyn@ednc.com.sg		
Sex: Female	Age: 44	Date of Birth: 22/12/1977	Type of Informant: Driver		
Race: Chinese			Language: English		Institution / School Name:
Occupation: Advertising/Public relations manager			Driving Licence Information: Class:		Date of Expiry:

General Information of the Accident

Type of Accident:	Injury Attended by Police	Drink Drive: No	Date/Time of Accident: 01/03/2022 17:50	Type of Location: CTE towards SLE/TPE
Location: CTE towards SLE/TPE				
Weather: Heavy rain		Road Surface: Wet		Road Speed Limit: 90 Km/h
Traffic Flow: One Way		Traffic Control: Not Controlled		Traffic Volume: Moderate
Type of Collision: moving lorry bang onto my car				Anyone conveyed by ambulance: No

Details of Vehicle Involved

Vehicle No.	Type	Make	Model	Color	Conditio	No of
SMC9657B	Car					0

Details of Person Involved

Any Pedestrian Involved: No	
No. of Pedestrians Injured: NIL	Use of Pedestrian Crossing: NA



**SINGAPORE
POLICE FORCE**



T/20220302/7024

Police Station Of Origin:
Traffic Police
10 Ubi Avenue 3 SINGAPORE 408865
Tel No: 65470000

2 of 3
Report No. T/20220302/7024

CONTINUATION OF REPORT

Driver			
Name	TAN WEE LIN	ID No.	S7737613E
Related Vehicle	SMC9657B (Car)	Contact No.	97960577
Hospital/Clinic	NIL	Class of Driving Licence & Expiry	Class: NIL Date of Expiry: NIL
Date	01/03/2022	Date	01/03/2022
No. of Days granted Medical Leave	05	Degree of	Slight

Brief Details.

I was driving along CTE towards SLE/TPE on lane 2 before Tiong Bahru Exit 1B on 01 Mar 2022 around 17:51pm. It was raining heavily and due to traffic jammed in front, the vehicle was slowing down and stopped. I also braked and stopped with the distance in my lane. Suddenly, I heard a loud 'BANG' from the back of my vehicle. I was very shocked. After a while, I drop out of my vehicle to check and realised that it was a lorry vehicle number GZ 2054L which couldn't brake in time. The impact on my vehicle was huge and it was serious damage to my car. I also noticed that any vehicle number GBB 7296H also hit onto the lorry and thus caused this chain of collision accident.

We exchanged our particulars and I drove my car to the workshop to make a report and went to see a doctor at night because of the strain of my neck and lower backache.

**SINGAPORE
POLICE FORCE**

T/20220302/7024

Police Station Of Origin:
Traffic Police
10 Ubi Avenue 3 SINGAPORE 408865
Tel No: 65470000

3 of 3
Report No. T/20220302/7024

CONTINUATION OF REPORTSketch Plan

Informant is not able to provide sketch

Signature Of Officer Recording The Report: Not applicable	Signature Of Informant: The identity of the person making this report has been authenticated by Singpass. No signature is required.
Signature Of Interpreter: Not applicable	Date/Time: 02/03/2022 15:07
Officer In Charge Of Case: TP / TPB / INTAN WULANDARI BUDDY SANTOSO Contact No.: 65476415	Classification Of Case:

NP168