

We do not accept service of Court documents by fax.

Our ref: AP/2021/004360

Your ref: SHB4271C

Date: 24 January 2022

Secretary in charge: Caroline

Secretary's email: caroline@apl.com.sg

COMFORT TRANSPORTATION PTE LTD
Blk 383 SIN MING DRIVE
GAS BUILDING
SINGAPORE 575717**By POST**
(Without attachments)**AXA Insurance Singapore Pte Ltd**
Insurer of SHB4271C
8 Shenton Way
#24-01 AXA Tower
Singapore 068811**By EMAIL**
(With attachments)

Dear Sirs,

WITHOUT PREJUDICE**CLAIM ARISING FROM A ROAD TRAFFIC ACCIDENT ON 27 NOVEMBER 2021 AT ABOUT 2323HRS HRS INVOLVING MOTOR VEHICLES NO(S). SMY4141P AND SHB4271C ALONG TAMPINES AVENUE 10 TOWARDS TPE BEFORE TAMPINES AVENUE 1**We act for **A-TEC AUTOHUB PTE LTD**, owner of **SMY4141P**.We are instructed by our client to claim damages against you/your insured in connection to the above-mentioned road traffic accident between our client and your/your insured's vehicle **SHB4271C**.

We are instructed that the above-mentioned road traffic accident was caused by your/your insured's negligence / the negligence of your authorised driver in the driving, management and/or control of your/your insured's vehicle.

As a result of the abovementioned road traffic accident, our clients' vehicle was damaged and our clients has been put to loss and expense, particular of which are as follows:

COSTS OF REPAIR (WITH GST) \$ 16,906.00**LOSS OF USE/RENTAL \$ 1,320.00**

- Pre-repair \$360.00
(03 days including intervening weekend @ \$120.00 per day)
- Loss of use/rental during repair works \$960.00
(08 days including intervening weekend @ \$120.00 per day)

Our Legal Costs with GST (At this stage) \$ 1,605.00

Disbursements (To-date)	\$ 942.99
1. Survey Report Fees	\$ 775.00
2. GIA / LTA searches fee	\$ 7.49
3. Other Incidentals with GST	\$ 160.50
Total	\$ <u>20,773.99</u>

We enclose herewith the following supporting documents for your attention:

- a. Our client's Singapore Accident Statement;
- b. Copy of repair bill from our client's workshop;
- c. Copy of our client's surveyor report;
- d. Copy of the survey report tax invoice;
- e. Copy of our client's rental bill;
- f. Copies of receipts for GIA / LTA searches;

In compliance with the pre-action protocol under the State Courts' Practice Direction 37, we had notified your insurer of the above-mentioned road traffic accident and to the best of our knowledge, your insurer had arranged for the pre-repair inspection of our client's vehicle.

Please note that if you are insured and you wish to claim under your insurance policy, you should immediately pass this letter and all the enclosed documents to your insurer

Please note that you or your insurer should send to us an acknowledgement of receipt to us within fourteen (14) days of your receipt of this letter, failing which, our client will have no alternative but to commence proceedings against you without further notice to you or your insurer

Please also note that if you a counterclaim against our client arising out of the above-mentioned accident, you are required to send to us a letter giving full particulars of the counterclaim together with all relevant supporting documents within eight (8) weeks of your receipt of this letter

*Should you fail to acknowledge receipt of this letter within fourteen (14) days, our client may commence Court proceedings against you without further notice to you or your insurer. For the avoidance of any doubt, **this letter serves as notice under Section 9(3) of the Motor Vehicles (Third Party Risks and Compensation) Act (Cap. 189)** of our client's intention to commence proceedings against you and/or your authorised driver.*

Yours faithfully,



A P LAW PRACTICE LLC
enc

SINGAPORE ACCIDENT STATEMENT

IMPORTANT NOTICE

1. Please report correctly the details of the accident to speed up the claims process.
2. This Form must be completed by the Policyholder and/or the Authorised Driver
3. Information provided must be as truthful and accurate as possible. Any wilful misrepresentation or withholding of material facts may allow insurance companies to repudiate policy liability.
4. The issue and acceptance of this Form by insurance companies is not an admission of policy liability on the part of the insurance companies.
5. **Any false reporting may be referred to the Police for investigation.**
6. This report will be forwarded by the insurers of the GIA Records Management Centre established by the General Insurance Association of Singapore (GIA) for archiving and that copies of this report will, for a fee, be made available upon application by interested parties.
7. By the lodgement of this report to the insurers, you hereby consent to the archiving of this report at the centre and to copies of the report being made available aforesaid.

ACCIDENT STATEMENT

Date of Submission 29/11/2021 17:52 (SGT)
Date of Accident 27/11/2021 23:23 (SGT)
Exact Location of Accident Tampines Ave 10, Singapore
Additional Location Information TWDS TPE BEFORE TAMPINES AVE 1
Country/State of Loss Singapore

DETAILS OF OWN VEHICLE

Vehicle Registration Number SMY4141P

INSURED/POLICYHOLDER

Is company? Yes
Name Of Registered Owner A-TEC AUTOHUB PTE LTD
Company Reg No 201942954Z
Email Address dreamcarzleasing@gmail.com
Mobile Phone No (Phone) +65-63845206
Alternative Phone No (Office) +65-63845206

VEHICLE PARTICULARS

Manufacturer Honda
Model Shuttle
Variant -
Exact purpose for which vehicle was being used at time of accident Private hire
Are you claiming under your own insurance policy for repair to your vehicle? No - Claiming third party
Vehicle Category Private car
Transmission Auto
CC 1500

INSURANCE COMPANY

Name of Insurance Company NTUC Income Insurance Co-operative Ltd
Type of Coverage Comprehensive
Fleet Policy No
Policy Number 5121261359
Cover Note Number -

DRIVER

Name of Driver LIM TECK GUAN
NRIC No S7304682C

Date Of Birth	07/02/1973
Occupation	Outdoor
Date Of Driving Pass	27/05/1994
Driving experience	27 YEARS AND 6 MONTHS
Gender	Male
Mobile Number	(Phone) +65-96998777
Alt. Phone Number	-
Email Address	dreamcarzleasing@gmail.com
Address	BLK 364 TAMPINES ST 34 #06-119
Address complement	-
Postcode	520364
Is the driver the policyholder?	No
If No, Relationship of the Driver with the Insured	Hirer
Does Driver Own Other Vehicles?	No
Vehicle Registration Number of Other Vehicle Owned by Driver	-
Insurance Company of Other Vehicle Owned by Driver	-

GENERAL INFORMATION OF THE ACCIDENT

Type of Accident	Collision - Head to Rear
Weather Conditions	Clear
Road Surface	Dry

OTHER INFORMATION

Was any foreign vehicle involved in the accident?	No
Number of vehicles involved in the accident	2
Was anybody injured in the Accident?	No
Was any injured conveyed to hospital by ambulance?	-
Was any other vehicle or property damaged?	Yes
Number of Passengers (Including Driver)	3
Has the driver been approached by unknown person(s) soliciting/offering accident claims assistance?	No

PASSENGER 1

Name	RANJI
Gender	Female

PASSENGER 2

Name	UNKNOWN
Gender	Female

DETAILS OF POLICE ACTION

Was the accident reported to the police?	No
Was notice of intended Prosecution given?	No
If yes, against whom?	-

CIRCUMSTANCES OF ACCIDENT

I WAS TRAVELLING ALONG TAMPINES AVE 10 TOWARDS TPE BEFORE TAMPINES AVE 1. SUDDENLY, VEHICLE B CAME FROM BEHIND AND HIT ONTO THE REAR PORTION OF MY VEHICLE. WHOLE ACCIDENT WAS CAPTURED BY MY VEHICLE BUILT IN VIDEO RECORDER.

ATTACHMENT(S)

Are accident photos available for attachment?	Yes
Was there any video captured by Car Camera?	Yes
Was there any audio recorded?	No

DETAILS OF OTHER VEHICLE PROPERTY 1

Vehicle Registration Number	SHB4271C
Vehicle Manufacturer	-
Vehicle Model	-
Vehicle Variant	-
Vehicle Colour	-
Vehicle Category	Taxi
Name of Driver	-
Contact Number	-
Address	-
Address complement	-
Postcode	-
Insurance Company Name	-
Nature Of Damage	-
Details of property damaged in accident	VEHICLE B
No. Of Passenger (Including Driver)	-

SKETCH PLAN

IMPORTANT NOTICE

1. Please report correctly the details of the accident to speed up the claims process.
2. This Form must be completed by the Policyholder and/or the Authorised Driver.
3. Information provided must be as truthful and accurate as possible. Any wilful misrepresentation or withholding of material facts may allow insurance companies to repudiate policy liability.
4. The issue and acceptance of this Form by insurance companies is not an admission of policy liability on the part of the insurance companies.
5. Any false reporting may be referred to the Police for investigation.
6. The report will be forwarded by the Insurers of the GIA Records Management Centre established by the General Insurance Association of Singapore (GIA) for archiving and that copies of this report will for a fee be made available upon application by interested parties.
7. By the lodgement of this report to the insurers, you hereby consent to the archiving of this report at the centre and to copies of the report being made available aforesaid.
8. **Consent under the Personal Data Protection Act (PDPA)**
I understand, acknowledge, agree and consent that:
(a) My insurer, my workshop and the General Insurance Association of Singapore ("GIA") may/are permitted to collect, use, disclose and/or process my personal data/personal information set out in this [form] and any other personal information provided by me or possessed by my insurer (collectively the "Personal Information") and disclose and transfer such Personal Information to all insurer(s) who have insured vehicle(s) involved in this accident (all insurer(s) who have insured vehicle(s) involved in this accident shall be collectively referred to as the "Insurers"), the Insurers' law firms/law firms, the Monetary Authority of Singapore and any relevant government agency/authority (such as the police), for the purpose(s) of:
(i) processing, handling and/or dealing with my claims including the settlement of the claims and any necessary investigations relating to the claims;
(ii) investigating the accident and/or my claims;
(iii) carrying out and/or dealing with my instructions or responding to any enquiries by me;
(iv) administering my claims (including the mailing of correspondence, statements, invoices, reports or notices to me, which could involve disclosure of certain personal data about me to bring about delivery of the same as well as on the external cover of envelopes/mail packages); and/or
(v) complying with applicable law in administering, processing, handling and/or dealing with my claims.
(collectively the "Purposes")
(b) all insurer(s) who have insured vehicle(s) involved in this accident and the Insurers' law firms/law firms, may/are permitted to collect, use, disclose and/or process my Personal Information for one or more of the above Purposes; and
(c) my Personal Information may/can be disclosed by any of the Insurers and/or GIA to their third party service providers or agents (including their law firms/law firms), which may be sited outside of Singapore, for one or more of the above Purposes.



Policyholder's Signature / Date & Time

Sketch Plan

[Signature]

Driver's Signature (If driver is not the policyholder) / Date & Time

Witnessed by Reporting Centre Personnel

TAMPINES AVE 10 > TPE before TAMPINES AVE 1



(A) : SMY4141P
(B) : SHB4271C

Describe Circumstances of the Accident

I was travelling along Tampines Ave 10 towards TPE before Tampines Ave 1. Suddenly vehicle B came from behind and hit onto the rear portion of my vehicle.

Whole accident was captured by my vehicle built-in video recorder.

Declaration

I/We declare the foregoing particulars are true in every respect.

 
Policyholder's Signature / Date & Time

Driver's Signature (If driver is not the policyholder) / Date & Time

Witnessed by Reporting Centre Personnel



























Certificate of Insurance

MOTOR VEHICLES (THIRD PARTY RISKS AND COMPENSATION) ACT (CHAPTER 189)
 MOTOR VEHICLES (THIRD PARTY RISKS AND COMPENSATION) RULES, 1960
 ROAD TRANSPORT ACT, 1987 (MALAYSIA)
 ROAD TRANSPORT (AMENDMENT) ACT, 2019 (MALAYSIA)
 MOTOR VEHICLES (THIRD PARTY RISKS) RULES, 1959 (MALAYSIA)

Certificate Number: 5121261359

Cover : drivo CLASSIC

1. Index mark and Registration Number of Vehicle : **SMY4141P**
 Chassis Number : GK82101964
 2. Name of Policyholder : A-TEC AUTOHUB PTE. LTD.
 3. Effective Date of Insurance : 05 Mar 2021
 4. Expiry Date of Insurance : 04 Mar 2022
 5. Persons or Classes of Persons entitled to drive#
 (a) The Policyholder.
 (b) Any other person who is driving on the Policyholder's order or with his/her permission.
 Provided that the person driving is permitted in accordance with the licensing or other laws or regulations to drive the Motor Vehicle or has been so permitted and is not disqualified by order of a Court of Law or by reason of any enactment or regulation in that behalf from driving the Motor Vehicle.
 6. Limitations as to Use#
 (a) Use for social domestic and pleasure purposes and in connection with the Policyholder's or Hirer's business.
- This Policy does not cover**
- (a) Use for racing, pace-making, reliability trial or speed-testing.
 - (b) Use for the carriage of goods (other than samples) in connection with any trade or business.
 - (c) Use for any purpose in connection with the Motor Trade.
- # Limitations rendered inoperative by Section 8 of the Motor Vehicle (Third Party Risks and Compensation) Act (Chapter 189) and Section 95 of the Road Transport Act, 1987 (Malaysia), are not to be included under these headings.

EXCESS (SECTION 1)	: S\$2,000
EXCESS (SECTION 2)	: S\$1,500
WINDSCREEN EXCESS	: S\$100
ADDITIONAL EXCESS	: N/A
UNNAMED DRIVER EXCESS	: PLEASE REFER OVERLEAF
REPAIR AT OWNER'S PREFERRED WORKSHOP	: NO
INSURE WITH COE	: YES
NCD PROTECTION	: NO
TRANSPORT ALLOWANCE	: NO
EXCESS WAIVER	: NO
PRIMARY DRIVER	: N/A
NAMED DRIVER (1)	: N/A
NAMED DRIVER (2)	: N/A
HIRE PURCHASE COMPANY	: TAI THONG LEE TRADING (PRIVATE) LIMITED
SUM INSURED	: MARKET VALUE OF INSURED VEHICLE AT TIME OF LOSS

I/We hereby Certify that the Policy to which this Certificate relates is issued in accordance with the provisions of the Motor Vehicles (Third Party Risks and Compensation) Act (Chapter 189) and Part IV of the Road Transport Act, 1987 (Malaysia)

Agency : ASSURE (SINGAPORE) PTE. LTD. (00000615327)
 Date of Issue : 05 Mar 2021 12:49 hrs

For NTUC INCOME INSURANCE CO-OPERATIVE LIMITED

Chief Executive

A-TEC AUTOHUB PTE LTD

8 Kaki Bukit Ave 4 #04-20 Premier Singapore 415875

Email: dreamcarzleasing@gmail.com

Tel: +65 6214 0474 Fax: +65 6384 5205



VHA No: 0018

UEN: 201942954Z

VEHICLE RENTAL AGREEMENT

HIRER'S PARTICULAR Name: (as in I/C) <u>LIM TECK GUAN</u> NRIC/PASSPORT No: <u>S7304682C</u> Address (Res): <u>BLK 364 TAMPINES STREET 364</u> <u>#06-119 SC520364</u> Name & Address of Employer: _____ Occupation: _____ Driving Exp: <u>20+</u> Driving Licence No: <u>S7304682C</u> D/L Type: Local / International Issue Date: <u>13/6/2003</u> Date of Birth: <u>07/07/1973</u> Tel: (O) _____ (R) _____ HP / PG <u>9669 8777</u>		Vehicle No: <u>SMY 4141 P</u> Replace Veh No: _____ Mileage Out: _____ Mileage Out: _____ Make & Model: <u>HONDA SHUTTLE</u> Auto / Manual Group: _____ Out Date: <u>10/3/2021</u> Time: <u>11.40 am</u> HIRE / PERIOD EXPIRY <u>12 months</u> Time: _____ NON-WAIVER EXCESS = \$ <u>2000 / 2000</u>	
ADDITIONAL DRIVER'S PARTICULARS Name: (as in I/C) _____ NRIC/PASSPORT No: _____ Address (Res): _____ Driving Licence No: _____ D/L Type: Local / International Issue Date: _____ Date of Birth: _____ Occupation: _____ Driving Exp: _____		CHARGES Daily @ \$ <u>120</u> per day Weekly @ \$ _____ per week Monthly @ \$ _____ per month Hours @ \$ _____ per hour Others @ \$ _____ CDW @ \$ _____ per day/month PAI @ \$ _____ per day/month Delivery/ Collection Service _____ SUB-TOTAL \$ _____	
VEHICLE CHECK LIST INDIC. : A - ACCIDENTS S - SCRATCHES D - DENTS RIGHT FRONT TOP LEFT ACCESSORIES CHECK <input type="checkbox"/> Ashtray <input type="checkbox"/> Cig Lighter <input type="checkbox"/> S/Tyre <input type="checkbox"/> STD Tools <input type="checkbox"/> Jack <input type="checkbox"/> Hub Caps <input type="checkbox"/> Radio / Class <input type="checkbox"/> CD <input type="checkbox"/> Cartridges		PETROL LEVEL Out <u>E+</u> 1/4 1/2 3/4 F In E 1/4 1/2 3/4 F EXTENSION Misc. _____ TOTAL CHARGES \$ _____	
I have read and agree to the terms and condition on both sides of the agreement. If I have presented a charge/ credit card for payment, I agree that all amounts payable under this agreement and for parking and traffic infringements may be billed to that account and my signature above will be considered to have made on the charge/ credit card voucher. All information I have given A-Tec Autohub Pte Ltd in connection with this agreement is true.		* IMPORTANT 1. ONLY PERSON ABOVE 22 YEARS OF AGE WITH MORE THAN 2 YEARS DRIVING EXPERIENCE, AUTHORISED, LICENSED AND SIGNING THIS AGREEMENT MAY DRIVE THE VEHICLE. 2. ALL PARKING AND TRAFFIC VIOLATIONS ARE THE RESPONSIBILITY OF THE HIRER, AN ADMINISTRATIVE CHARGE WILL BE LEVIED ON ANY TRAFFIC VIOLATIONS REDIRECTED. 3. THE HIRER SHALL BE LIABLE FOR EXCESS CHARGES FOR ANY LATE RETURN AT THE RATE SHOWN PER HOUR OR PER DAY, INCLUSIVE OF CDW AND/OR PAI WHERE APPLICABLE. 4. IN CASE OF ACCIDENT, THE HIRER SHALL REPORT TO RENTAL OFFICE IMMEDIATELY. IF THERE IS BODILY INJURIES, A POLICE REPORT MUST BE MADE WITHIN 24 HOURS. VEHICLE IS STRICTLY FOR SINGAPORE USE ONLY AND MAY NOT BE DRIVEN OUT OF SINGAPORE WITHOUT PRIOR CONSENT OF THE COMPANY A-TEC AUTOHUB PTE LTD. RETURN OF VEHICLE, THE HIRER / DRIVER IS REQUIRED TO SIGN IN THE COLUMN "SINGAPORE OF HIRER / DRIVER" DURING WHICH THE DAY AND TIME INSERTED BELOW SHALL BE DEEMED TO BE THE DAY AND TIME THE VEHICLE IS RETURNED TO A-Tec Autohub Pte Ltd AND THE SAME SHALL BE ACCEPTED AS CONCLUSIVE EVIDENCE OF THE SAME AND SHALL NOT BE CHALLENGED OR QUESTIONED ON ANY ACCOUNT WHATSOEVER.	
DATE IN _____ TIME IN _____ MILEAGE _____ CHECKED BY _____ REMARKS _____ 		Hirer's Signature _____ Additional Driver's Signature _____ Authorised Person Signature _____ 	



Thank you

Hoon Ang Ping has successfully logged out.

Your last login date and time was 29 Nov 2021, 17:10:43.

To return to ONE.MOTORING, please click [here](#)

For security reasons, please **CLEAR YOUR CACHE** after each session.

Session Transaction History

S/No. <small>⌵</small>	Asset Type <small>⌵</small>	Asset ID <small>⌵</small>	Asset Owner ID <small>⌵</small>	Transaction Type <small>⌵</small>	Transaction Amount(S\$) <small>⌵</small>
1	Vehicle	SHB4271C	-	18.19 Enquire Veh Owner Info (Others) by Law Firm	7.49

Tax Invoice



Dream Carz Leasing Pte Ltd

8 Kaki Bukit Avenue 4, #04-20
Premier
Singapore - 415875
Mobile no: 97103383
Email: dreamcarzleasing@gmail.com

Tax Invoice No:
12972

Dated:
December 23, 2021

Delivery Note:

Terms of Payment:
Due upon receipt

Supplier's Ref:

Other Reference:

Buyer Order (PO) No:
3308

PO Dated:

Customer Details:

Lim Teck Guan

Blk 364 Tampines Street 34,
#06-119,
Singapore - 520364
Phone no: 96998777

S.No	Product	Description	Date Out	Date In	Qty	Price(SGD)	Amount (SGD)
1	SMS2133H	Hyundai Accent U Label No.: 1129823068	30/11/2021	08/12/2021	1	960.00	960.00

Sub Total (SGD) 960.00

Total (SGD) 960.00

Amount in words :
Nine Hundred Sixty Singapore Dollar (SGD) Only

Declaration:

We declare that this Tax Invoice shows the actual price of the goods described and that all particulars are true and correct.

For Dream Carz Leasing Pte Ltd

Authorized Signatory

Billed by: Melvin Cheong
(dreamcarzleasing@gmail.com)

Notes :

OCBC 509787776001 UEN: 201433037R

Income Terms:

Terms



A-Tec Automotive Pte Ltd

8 Kaki Bukit Ave 4 #04-20 Premier Singapore 415875

Company Reg No: 201227298M

GST Reg No: 201227298M

EMAIL : atec_automotive@yahoo.com.sg

TEL: 6384-5206

FAX: 6384-5205

NAME	A-Tec Autohub Pte Ltd	DATE :	28-12-21
		PROFORMA TAX INVOICE	7291071
		JOB NO .	
ADDRESS	3 Soon Lee Street	VEHICLE NO.	SMY4141P
	#02-20	MAKE&MODEL :	Honda Shuttle
	Singapore 627606	TERM	

ITEM	DESCRIPTION	QTY	RATE	AMOUNT
1	Lump Sum Repair As Per Surveyor Report			\$ 15,800.00
		SUB-TOTAL		\$ 15,800.00
		ADD GST 7%		\$ 1,106.00
		TOTAL AMOUNT		\$ 16,906.00

IMPORTANT

Please remit payment within 7 days from the due date

*All cheques must be made payable to **A-TEC AUTOMOTIVE PTE LTD***

This a computer generated document.No signature is required.

J&M CONSULTANCY PTE LTD

11 Changi South Lane #02-08
ONN WAH BUILDING Singapore 486154
Company Reg No: 202125502E
Tel: 6214-0474 Fax: 6384-5205

INVOICE

A-TEC AUTOHUB PTE LTD
C/o: A-Tec Automotive Pte Ltd
8 Kaki Bukit Avenue 4
#04-20 Premier @ Kaki Bukit, Singapore 415875

Invoice No. : JM/210055
Our ref : ATEC/12/0006/JM
Date : 21 December 2021

DESCRIPTION	AMOUNT
OUR SERVICE FEE CHARGES: <ul style="list-style-type: none">Survey Inspection For Vehicle No. <u>SMY 4141 P</u>Digital Photographs Services (Inclusive of storage and submission of digital photographs)Transportation	
GRAND TOTAL	S\$775.00

E & O. E

All cheque payment should be "Crossed" and make payable to " J&M CONSULTANCY PTE LTD "

J&M Appraiser Pte Ltd



J&M CONSULTANCY PTE LTD

11 Changi South Lane #02-08
ONN WAH BUILDING Singapore 486154
Company Reg No: 202125502E
Tel: 6214-0474 Fax: 6384-5205

VEHICLE INSPECTION REPORT

To: A-TEC AUTOHUB PTE LTD

Date : 21 December 2021

C/o: A-Tec Automotive Pte Ltd
8 Kaki Bukit Avenue 4
#04-20 Premier @ Kaki Bukit, Singapore 415875

Our ref : ATEC/12/0006/JM

Accident Date : 27 November 2021
Inspection Date : 30 November 2021
Repairer Name : A-Tec Automotive Pte Ltd
8 Kaki Bukit Avenue 4
#04-20 Premier @ Kaki Bukit, Singapore 415875

Type of Survey : Third party

PARTICULARS OF VEHICLE

Registration No : SMY 4141 P
Make / Model : Honda/Shuttle
Chassis No : GK82101964
Engine No : L15B6022307

Year / Capacity : 2019 / 1496 cc
Colour : Grey
Mileage : 48,903 km

CONDITION OF TYRES

	Make	Size	Thread Balance
Front Nearside :	Firenza	185/60/ R15	80%
Front Offside :	Firenza	185/60/ R15	80%
Rear Nearside :	Yokohama	185/60/ R15	80%
Rear Offside :	Yokohama	185/60/ R15	80%

GENERAL DESCRIPTION OF DAMAGE VEHICLE

The impact damages sustained on the vehicle at the time of inspection is on the rear bumper portion.
(Details refer to the photographs attached)

Enclosed number of photographs: **65** copies

REMARKS

This inspection was conducted entirely on a "**WITHOUT PREJUDICE**" basis and we have not given authorization and instruction to the repairer to proceed with the repair.

Vehicle Registration No: SMY 4141 P

Our Ref No: ATEC/12/0006/JM

RECOMMENDATIONS

We have thoroughly inspected each and every item on the estimate against the physical damage found on the vehicle and we have listed the breakdown of our finding and our recommendation.

Under normal circumstances, the repair period would be about **7 (Seven)** working days.

Qty	Description	Condition	Repairer's Estimate	Revised Amount
-----	-------------	-----------	---------------------	----------------

SPARE PARTS - LIST ITEMS

1	Rear bumper assy	Warped	\$ 1,200.00	\$ 1,200.00 985
1	Rear bumper bracket (1 set)	Warped/Necessary	\$ 475.00	\$ 475.00 106.80
1	Rear bumper retainer (1 set)	Warped/Necessary	\$ 485.00	\$ 485.00 112
1	Rear bumper absorber foam LH	Cracked	\$ 280.00	\$ 280.00 XNN
1	Rear bumper absorber foam RH	Cracked	\$ 280.00	\$ 280.00 185
1	Rear bumper reflector (1 set)	Cracked	\$ 495.00	\$ 495.00 184.80
1	Rear tailgate assy	Warped	\$ 1,580.00	\$ 1,580.00 1254.80
1	Rear tailgate inner garnish	Reuse	\$ 685.00	\$ - XNN
1	Rear tailgate outer garnish	Warped	\$ 585.00	\$ 585.00 408.50
1	Rear tailgate dampers (1 set)	Bent	\$ 590.00	\$ 590.00 XNN
1	Rear tailgate weatherstrip	Warped	\$ 485.00	\$ 485.00 189
1	Rear tailgate lock with actuator	Bent	\$ 625.00	\$ 625.00 215
1	Rear taillamp inner LH	Cracked	\$ 1,280.00	\$ 1,280.00 XNN
1	Rear taillamp inner RH	Cracked	\$ 1,280.00	\$ 1,280.00 580.90
1	Rear taillamp outer LH	Cracked	\$ 1,450.00	\$ 1,450.00 XNN
1	Rear taillamp outer RH	Cracked	\$ 1,450.00	\$ 1,450.00 590.70
1	Rear exhaust muffler pipe	Bent	\$ 575.00	\$ 575.00 XNN
1	Rear end panel	Warped	\$ 985.00	\$ 985.00 XR
			\$ 14,785.00	\$ 14,100.00 4812.50
Less 20%			\$ 2,957.00	\$ 2,820.00 3850
			\$ 11,828.00	\$ 11,280.00

SPECIAL NETT ITEMS

1	Rear bumper clip (1 set)	Necessary	\$ 100.00	\$ 100.00 30
1	Rear end panel sealant	Necessary	\$ 120.00	\$ 100.00 XNN
1	Rear reverse camera (1 set)	Malfunction	\$ 850.00	\$ 850.00 XNN
1	Rear reverse sensor (1 set)	Malfunction	\$ 650.00	\$ 650.00 200
			\$ 1,720.00	\$ 1,700.00 230
Total parts			\$ 13,548.00	\$ 12,980.00

Vehicle Registration No: SMY 4141 P

Our Ref No: ATEC/12/0006/JM

S/No	Description	Repairer's Estimate	Revised Amount
------	-------------	---------------------	----------------

Total cost of parts c/f	\$ 13,548.00	\$ 12,980.00
-------------------------	--------------	--------------

LABOUR

1	To cut, weld, straighten affected areas and replace damaged parts.	\$ 2,800.00	\$ 2,400.00	700
2	To putty and spray painting the affected areas. Job Allowance.	\$ 2,800.00	\$ 2,400.00	700
3	To check rear lighting and wiring.	\$ 200.00	\$ 120.00	30
4	To remove and install rear garnish and trim to facilitate the repair.	\$ 240.00	\$ 220.00	60
5	To apply anti rust proofing to the affected areas.	\$ 300.00	\$ 280.00	30
6	To remove and install rear bumper assy.	\$ 240.00	\$ 220.00	XNN
7	To remove and install rear taillamps.	\$ 280.00	\$ 260.00	XNN
8	To remove and install tailgate assy.	\$ 240.00	\$ 220.00	60
9	To remove and install rear windscreen to facilitate the repair.	\$ 240.00	\$ 220.00	120
10	To remove and install exhaust pipe.	\$ 240.00	\$ 200.00	XNN
11	To conduct chassis alignment	\$ 350.00	\$ 320.00	XNN
Grand Total:		\$ 21,478.00	\$ 19,840.00	1700

The repairer has agreed to undertake the repair under a Lump Sum Basis. We have further adjusted the amount to a **Lump Sum Repair Contract of : \$ 15,800**

5780
L/\$4600
6 DAYS

Vehicle Registration No: SMY 4141 P

Our Ref No: ATEC/12/0006/JM

By accepting to carry out the repairs on a contract lump sum basis, the repairer has the discretion to replace the damaged parts with used, reconditioned or new parts, or to repair it to a roadworthy condition.

Note: The revised estimate was made from visual inspection. Should there be any discrepancy or unseen damage / item in this survey, kindly notified the company within (7) from the date hereof. Otherwise, the revised amount shall be deemed to be valid.

Disclaimer

The rates and assessment of damages as stated in this report is to be used solely for legal proceedings in relation to the surveyed vehicle and the accident in which the surveyed vehicle was involved in. The rates and assessment of damages must not be used in any circumstances for comparison with other vehicles and/or other accidents in other legal proceedings.

J&M Consultancy Pte Ltd



Joel Liew Jian Xiang
Automotive Appraiser



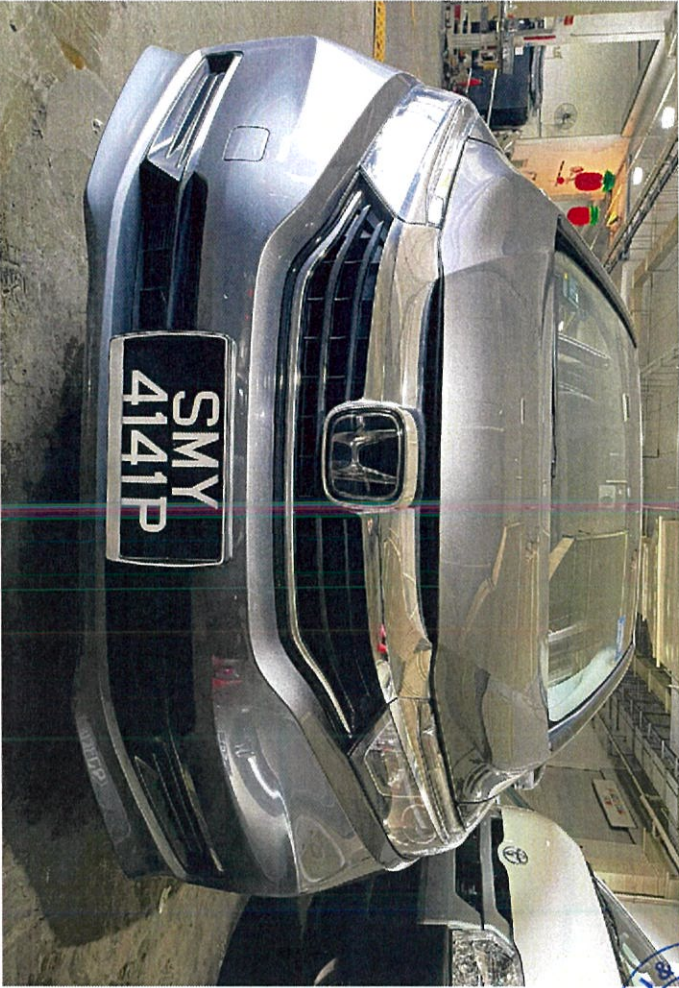
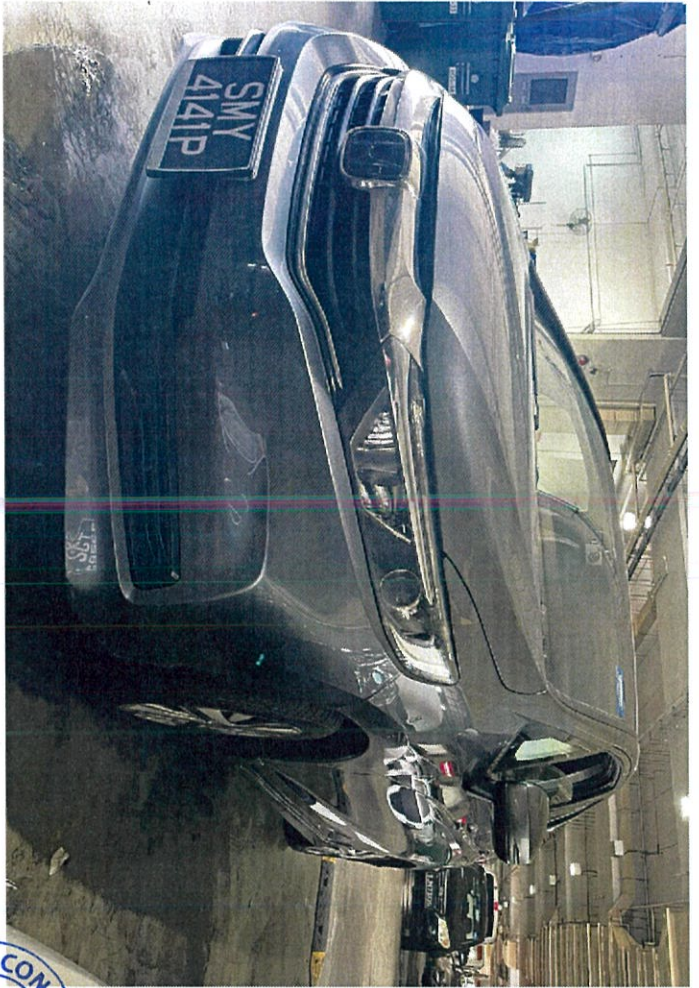

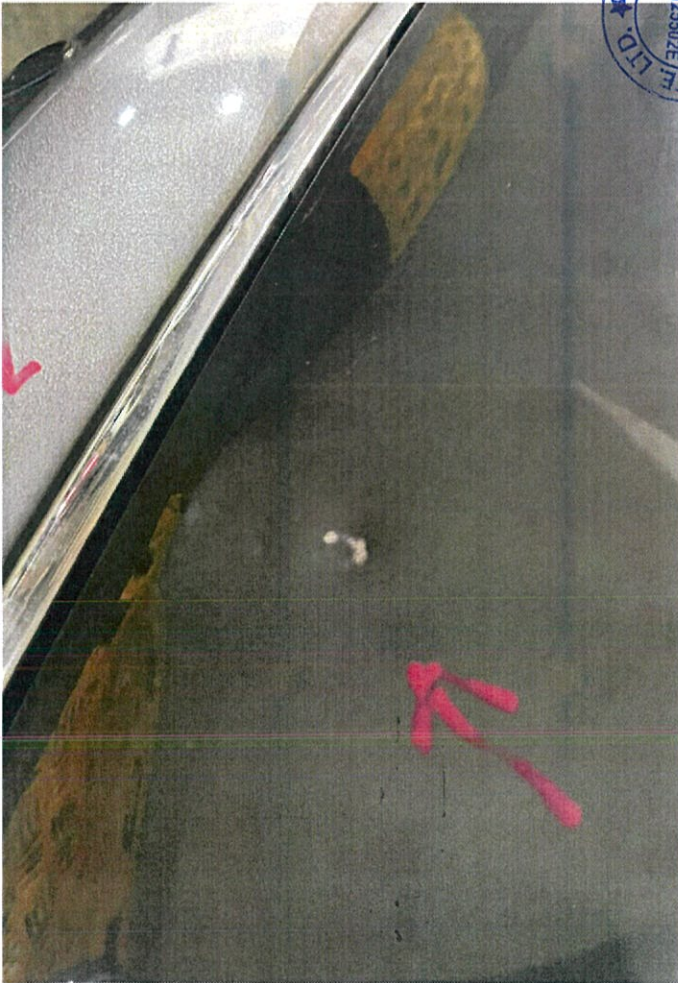
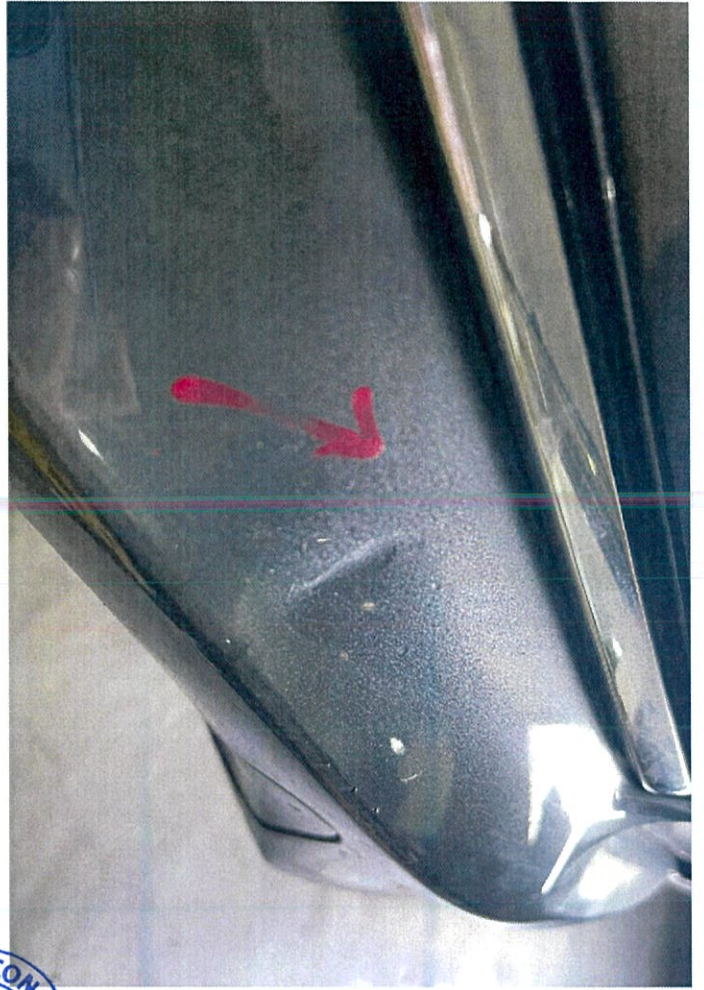

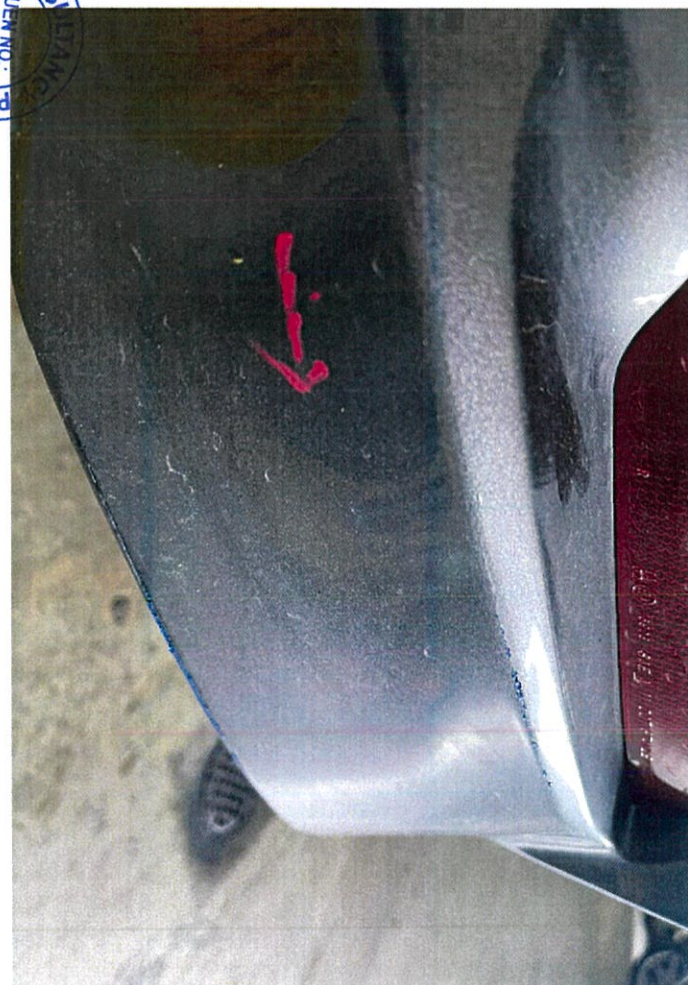
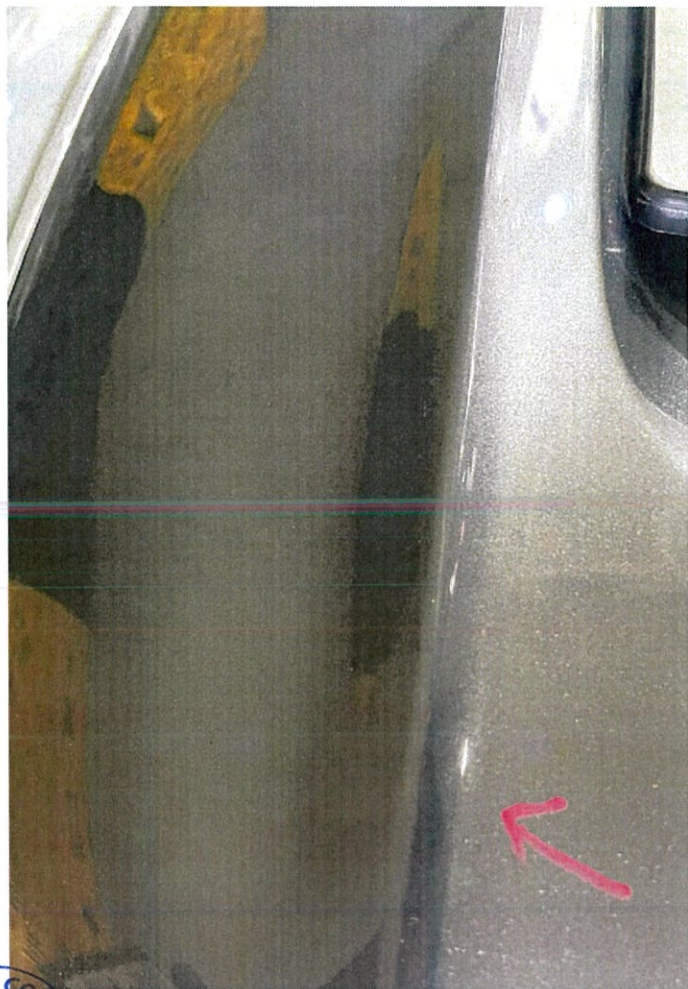

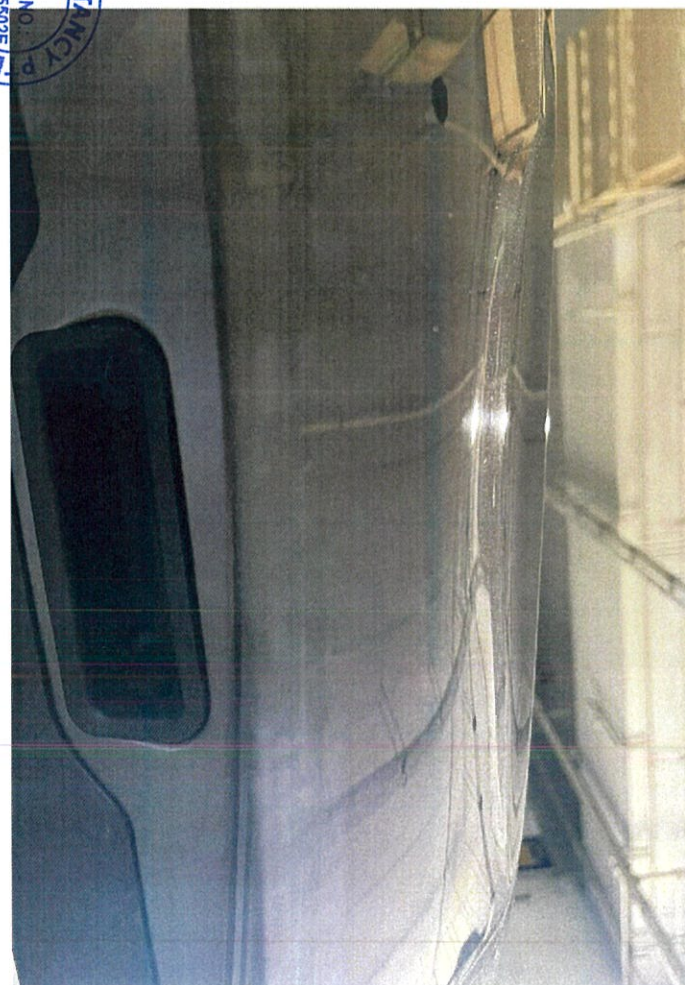
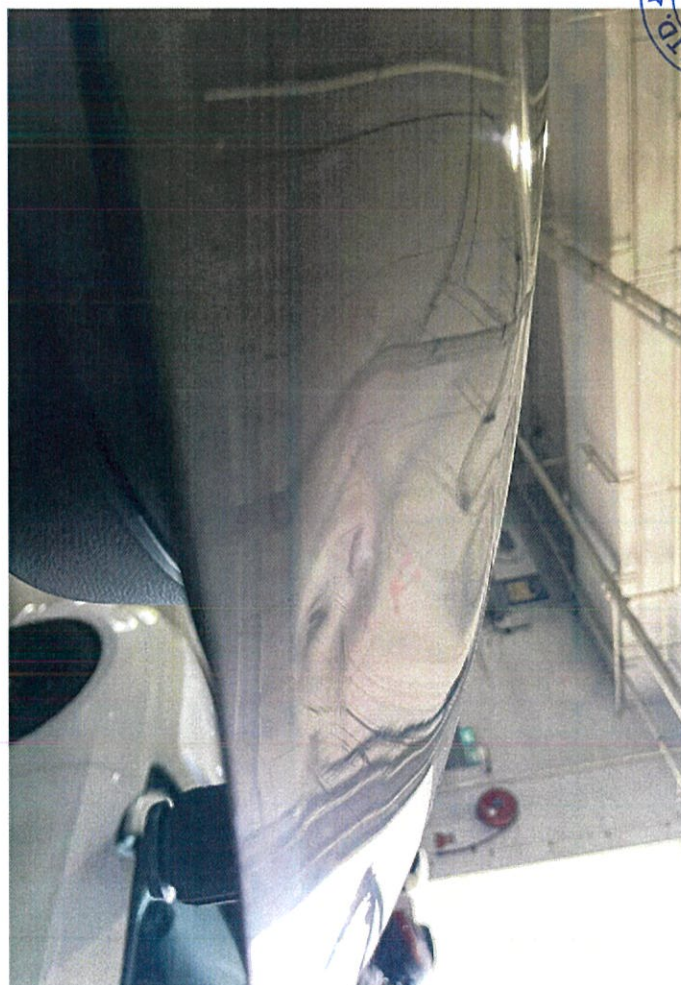
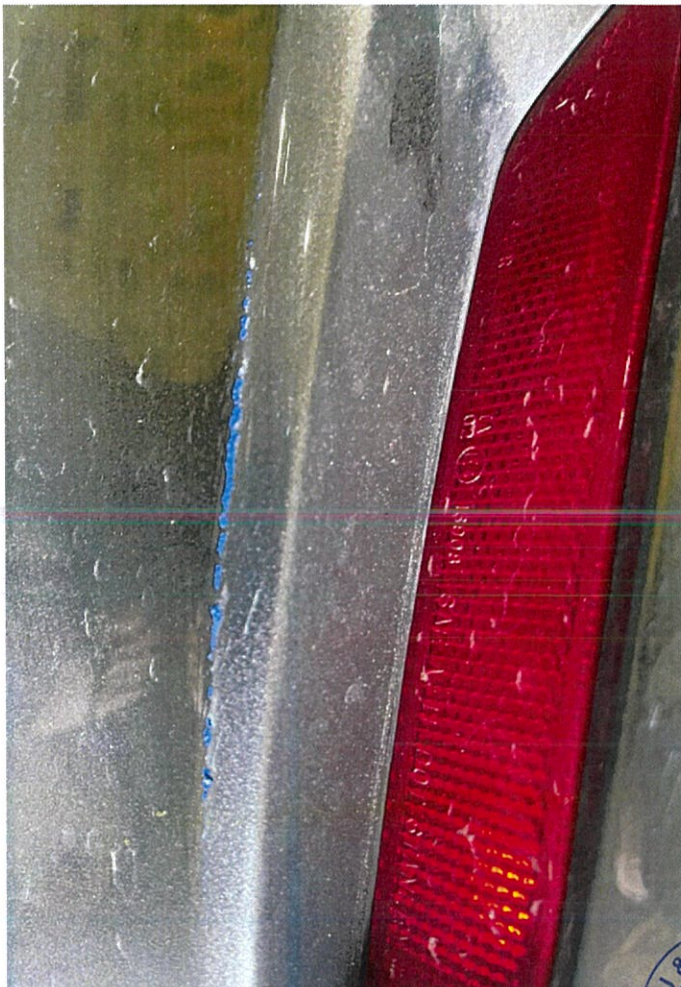



W & J
202125502E/10
SYNCHRO
SYNCHRO

