

ASSIGNMENT

From: _____ Date: _____
 Estimated Cost: _____
 UD/TP/WS/TP RES/OD RES/EVA/INV/MV
 To Inspect Vehicle No: _____
 at Workshop n/s _____
 of _____
 Insured: _____
 Policy No: _____
 Claims No: _____
 Sum Insured: _____ Excess: _____
 (Client's Record)
 Make of Veh: _____

(Policy Condition)

Remark: The veh had commenced its repair at the time of inspection.

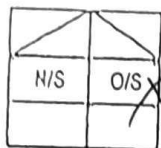

Bal. or Market Value: 49k
 IDAC Accident Report: _____ Consistent? : Yes or No
 GIA / PR Seen: _____ Consistent? : Yes or No
 Est. Repairs: 3 days Res.: Yes or No
 Lum Sum: _____ % J Val.: Yes or No
 CA / REV / REP. / 24 HRS

Date: _____ Person Contacted: _____ Vehicle: IN / OUT

Veh No: SKT722913 Yr Rogn: 23/3/06
 Type: M. Car / M. Cycle / Bus / Van / Lorry / Taxi / Prime Mover /
 Truck / Trailer or
 Make: Honda integra C.C. 1998
 Colour: white A/C: _____ Insured / Std / HI / NA
 Sp. Reading: 253712 T/Radio: Insured / Std / HI / NA
 Eng/No: _____
 C/No: SHMDC545065200504
 Gen. Cond: Good / Fair / Poor / Burnt
 Steering: In order / Jammed / Leaked / Burnt or
 Brake: In order / Jammed / Leaked / Burnt or
 Modl: NII / S/Rlm / STD A/Rlm or
 Tyre Size: F: 225/45 R17
 R: 225/45 R17
 BS / DUN / EXNOVA / GY / FS / LIZA / MIC / OHTSU / PIR / SUMI /
 TOYO / YOKO or

Front Rear
 R/Bal. 5 mm R/Bal. 5 mm
 L/Bal. 5 mm L/Bal. 5 mm
 D.O.A. 27/2/22 D.O.I. 31/3/22 1200
 Survey held at Equator brotherhood
 Des. of Damages: Frl / Rear / O/S / NIS / UIC / Roof/tp or

The UIC / Chassis frame / Body Structure affected due to collision.

Date / Time	Action / Instruction
	MV: <u>49k</u>
	rbak: <u>20468</u>
	NU: <u>28532</u>
	rr: <u>2k-3k</u>
16/3/22	Submit PRS, repair range \$2,000-\$3,000

Date/Time, File Pass to?

☐ : Prel. Report
☐ : Final Report

Date/Time, File Return to?

16/3/22-typist

Days Of Repair: 3

Resurvey No. of Trip: _____

Add Fee: ☐ : Site Insp (\$)
☐ : Interview (\$)
☐ : Tech. Invs (\$)
☐ : Wash and

Survey Fee:

Transportation:

S + RS. \$

Finks

Obvse

Final

> Back to OneMotoring

Enquire PARF/COE Rebate for Registered Vehicle

Vehicle Owner Particulars

Owner ID Type:

Singapore NRIC

Owner ID:

118J

Vehicle Details

Vehicle No.:

SKT7229B

Vehicle to be Exported:

No

Intended Deregistration Date:

15 Mar 2022

Vehicle Make:

HONDA

Vehicle Model:

INTEGRA 2.0A

Primary Colour:

Black

Manufacturing Year:

2005

Engine No.:

K20A35800385

Chassis No.:

JHMDC54506S200504

Maximum Power Output:

118.0 kW (158 bhp)

Open Market Value:

\$22,152.00

Original Registration Date:

23 Mar 2006

First Registration Date:

23 Mar 2006

Transfer Count:

3

Actual ARF Paid:

\$24,368.00

Intended PARF Rebate Details

PARF Eligibility:

Forfeited

PARF Eligibility Expiry Date:

-

PARF Rebate Amount:

\$0.00

Intended COE Rebate Details

COE Expiry Date:

22 Mar 2026

COE Category:

E - Open Category

COE Period(Years):

10

PQP Paid:

\$50,932.00

COE Rebate Amount:

\$20,468.00

Total Rebate Amount:

\$20,468.00

The information contained herein is correct as at 15 Mar 2022

OK

$$\begin{array}{r} dp: 12k \\ \hline 12 \end{array}$$

$$= 1k$$

$$4 \text{ yrs} / 49$$

$$1k \times 49$$

$$= 49k$$

$$49 - 20468$$

$$= 28532$$

Post an Advertisement

Sell it yourself! Advertise it at just

\$68 until it's SOLD!

Post an Ad

Advertisement Types

Types of Car Body

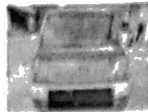

Used Car, Finance

• Free VICOM evaluation
 • Free grooming and 6 months maintenance
 • In-house workshop ensures quality service
 • Member of SFTA and Singapore Association
 • 100% deposit refund for unapproved loan

YONG LEE SENG MOTOR PTE LTD

Sort by Date Posted 10 results/page

2 vehicles



Integra 2.0A

Any Category

Advanced Search

10 results

	Make	Model	Price	Depreciation	Reg Date	Eng Cap	Mileage	Veh Type	Status
Search Selection	Integra 2.0A		Any	Any	Any	Any	Any	Any	Available
	Honda	Integra 2.0A (COE till 06/2026)	\$52,800	\$12,350 /yr	23-Jun-2006	1,998 cc	-	Sports	Available
Future Collector's Sport Car! New Shiny White Paintwork, Original Well Kept Condition, Stock Engine, Zero Driveway Full Loan Available.									
Posted: 05-Mar-2022									
	Honda	Integra 2.0A (COE till 03/2026)	\$49,888	\$12,400 /yr	23-Mar-2006	1,998 cc	-	Sports	Available
Road Tax Till Sept. Newly Sprayed Pearl White Paintwork With New Headlights. Meticulous Owner. Well Taken Care Of Be It Exterior Or I...									
Posted: 30-Jan-2022									

Save this search criteria, to get email alerts whenever a match is found.

Make	Model	Price	Depreciation	Reg Date	Eng Cap	Mileage	Veh Type	Status
------	-------	-------	--------------	----------	---------	---------	----------	--------

For old advertisements, view Expired ads.

20 results/page

Buy / Rent Cars

Sell Your Car

Aftermarket

Articles

General

New Cars For Sale

Post an Ad

Workshop Directory

Car Reviews

About Us

Used Cars For Sale

Sell by Bidding

Aftermarket Products

Car Advice

Contact Us

Cars For Rent

Sell by Consignment

Car News

Careers

Car Features

Site Map

Resources

COE Prices

Car Insurance

Used Car Warranty

Car Loan Calculators

Car Valuation

Bidded Carplates

Car Forum

COE Renewal

Carpark Rates

Follow sgCarMart.com



sgCarMart is the number one car classifieds for parallel import cars, Toyota, Honda, Nissan, Mitsubishi & BMW. There are plenty of cars for sale, from vans, trucks, sedan cars, luxury cars, sports cars or stationwagons, SUV, MPV, hatchback to COE cars & OPEC cars. You can also buy from a car auction, look up car loans, low mileage cars, car brands, carpark rates & car insurance. Find buy used Integra 2.0A Integra 2.0A Singapore, used Integra 2.0A Singapore, used vehicles Singapore or even buy used Integra 2.0A Singapore. We have new car dealers comprising parallel importers, authorised car dealers, and used car dealers on our site. Find new car price lists, new car launches and new car promotions. Visit our partner sites for job openings for Singapore jobs, real estate, mover, car performance parts, car discussion, forum discussion, commercial vehicle leasing & COE results.

All prices and other information displayed on sgCarMart.com are gathered from sources and based on algorithms that are believed by sgCarMart.com to be reliable, but no assurance can be given that the information is complete or current. sgCarMart.com does not assume any responsibility for errors or omissions or warrant the accuracy of this information.

Compare