

NATION 11 Assessment Centre Services

810822310005

Date In: 01/08/2022 17:48	Job Description	Date & Time Completed	Done by
Ref No: N/A 8108220019374	SAS e-illing		
Veh No: SMU 1082S	E-mail (within 2hrs. A/c 2hrs)		
DOA: 21/08/2022 15:55	i-Motor Claim Form		
OD: TP Reporting Only	i-Motor W/O (within 2hrs. 1P 4hrs)		
	i-Photo Uploaded		
TP Insurer:	Assessment/Survey Report		
	Ass't Report by Fax / Hand to Owner/Wksp		

Preferred Wksp / INC Assign Wksp / QW: (Tel:	Fax:
TP Particulars:	Veh No: SMZ 7243A	INC () / Non-INC ()
Owner / Driver: (Tel:	
Policy No: ()	Period: ()	Cover Type: ()
Confirmed by: (Date:	Time:
Insured/Driver Liability: ()	[Note-Est Status (WO): N: 0-20%, R: 21-79%, P: 80-100%]	
Year of Registration: ()	Warranty: YES () / NO ()	
Excess: (\$)	Loading: \$1,000 () / \$2,000 ()	

General Remarks:-

() Walk-In Customer: Customer's information strictly Confidential & Strictly NO refer of repairer.

() Total Loss Case: to e-mail Insurer URGENTLY.

Drive-In () / Towed-In () ; Invoice: YES () / NO () ; Towing Co ()

Remarks:- (INC hotline: 6788 6616)	Date & Time Completed	Done by
1) Apply for Transport Allowance () / Courtesy Car ()		
2) QC Check / Post Repair Inspection ()		
3) Upload Resurvey Photo [Repair Cost > \$3000] ()		

Injury: _____

Date/Time	Actions

Claimant's Particulars :-	Invoice Preparation Checklist		Ant (\$)	Ant (\$)
	1st Bill	Add Bill		
Driver/Owner:	1) AR: Accident Reporting (\$30)			
Contact No:	2) DA: Damage Assessment (\$100); INC (\$30)			
Damaged Portion:	3) TF: Towing Fee \$40/\$45			
QC Checked by (Engr-In-Charge):	4) FT: Follow-Through Survey \$120			
Auditors' Comments :-	5) RT: Follow-Through Survey (Resurvey) \$30			
Cat 1:	For claiming against INC Only (wef 10 Jan 2005)			
Cat 2 / 3:	6) TR: Re-inspection \$75			
	7) N1: idac DA + SMRT Survey \$160			
	8) NTUC Additional Services:-			
	OL:			
	*N5: Courtesy Car / Tpt Allowance \$5			
	*N6: Repair Co-ordination \$10			
	*N7: Post Repair Inspection \$25			
	*N8: DV / Collect Excess Coordination \$5			
	TP (N11): TP (Non-INC) against INC \$20			
	9) N12: Blue Mobile \$10			
	Invoice dated	Fee Charged		
	Invoice dated	Fee Charged		

SINGAPORE ACCIDENT STATEMENT

IMPORTANT NOTICE

1. Please report correctly the details of the accident to speed up the claims process.
2. This Form must be completed by the Policyholder and/or the Authorised Driver
3. Information provided must be as truthful and accurate as possible. Any wilful misrepresentation or withholding of material facts may allow insurance companies to repudiate policy liability.
4. The issue and acceptance of this Form by insurance companies is not an admission of policy liability on the part of the insurance companies.
5. **Any false reporting may be referred to the Police for investigation.**
6. This report will be forwarded by the insurers of the GIA Records Management Centre established by the General Insurance Association of Singapore (GIA) for archiving and that copies of this report will, for a fee, be made available upon application by interested parties.
7. By the lodgement of this report to the insurers, you hereby consent to the archiving of this report at the centre and to copies of the report being made available aforesaid.

ACCIDENT STATEMENT

Date of Submission	01/03/2022 17:45 (SGT)
Date of Accident	27/02/2022 15:55 (SGT)
Exact Location of Accident	Penang Rd, Singapore
Additional Location Information	-
Country/State of Loss	Singapore

DETAILS OF OWN VEHICLE

Vehicle Registration Number	SMU1082S
INSURED/POLICYHOLDER	
Is company?	No
Name Of Registered Owner	CAI WEIQIANG
NRIC No	SXXXX583Z
Email Address	jimchua23@gmail.com
Mobile Phone No	(Phone) +65-97760227
Alternative Phone No	+65-97760227

VEHICLE PARTICULARS

Manufacturer	Kia
Model	Stonic
Variant	-
Exact purpose for which vehicle was being used at time of accident	Private use
Are you claiming under your own insurance policy for repair to your vehicle?	No - Claiming third party
Vehicle Category	Private car
Transmission	Auto
CC	998

INSURANCE COMPANY

Name of Insurance Company	AIG Asia Pacific Insurance Pte. Ltd.
Type of Coverage	Comprehensive
Fleet Policy	No
Policy Number	2070110453
Cover Note Number	-

DRIVER

Name of Driver	CAI WEIQIANG
NRIC No	SXXXX583Z

Date Of Birth	23/05/1982
Occupation	Indoor
Date Of Driving Pass	07/04/2014
Driving experience	7 YEARS AND 10 MONTHS
Gender	Male
Mobile Number	(Phone) +65-97760227
Alt. Phone Number	+65-97760227
Email Address	jimchua23@gmail.com
Address	BLK 312A CLEMENTI AVENUE 4 #10-163
Address complement	-
Postcode	121312
Is the driver the policyholder?	Yes
If No, Relationship of the Driver with the Insured	-
Does Driver Own Other Vehicles?	No
Vehicle Registration Number of Other Vehicle Owned by Driver	-
Insurance Company of Other Vehicle Owned by Driver	-

GENERAL INFORMATION OF THE ACCIDENT

Type of Accident	Collision - Cross Junction
Weather Conditions	Clear
Road Surface	Dry

OTHER INFORMATION

Was any foreign vehicle involved in the accident?	No
Number of vehicles involved in the accident	2
Was anybody injured in the Accident?	Yes
Was any injured conveyed to hospital by ambulance?	Yes
Was any other vehicle or property damaged?	Yes
Number of Passengers (Including Driver)	3
Has the driver been approached by unknown person(s) soliciting/offering accident claims assistance?	No

PASSENGER 1

Name	CHEN QI TING
Gender	Female

PASSENGER 2

Name	ZANE CHUA ANZIE
Gender	Male

DETAILS OF POLICE ACTION

Was the accident reported to the police?	Yes
Police Station Name	Traffic Police
Police Station Phone No	(Phone) +65-65470000
Alt. Police Station Phone No	(Fax) +65-65474900
Police Station Address	10 Ubi Avenue 3 Singapore 408865
Was notice of intended Prosecution given?	No
If yes, against whom?	-

CIRCUMSTANCES OF ACCIDENT

PLEASE REFER TO POLICE REPORT T/20220228/7006 (TYPE OF COLLISION IS HEAD TO SIDE)

ATTACHMENT(S)

Are accident photos available for attachment?	Yes
Was there any video captured by Car Camera?	Yes
Reasons for not uploading a video of the accident	WITH TRAFFIC POLICE
Was there any audio recorded?	No

DETAILS OF OTHER VEHICLE PROPERTY 1

Vehicle Registration Number	SMZ7253A
Vehicle Manufacturer	-
Vehicle Model	-
Vehicle Variant	-
Vehicle Colour	-
Vehicle Category	Private car
Name of Driver	LAU
NRIC No	SXXXX341J
Contact Number	-
Address	-
Address complement	-
Postcode	-
Insurance Company Name	-
Nature Of Damage	-
Details of property damaged in accident	-
No. Of Passenger (Including Driver)	-

INJURED PERSONS DETAILS

INJURED 1

Name of injured person	CAI WEIQIANG
Gender	Male
Phone No	(Phone) +65-97760227
Address	-
Address Complement	-
Post Code	-
Approximate Age Years Old	-
Injuries Sustained	SLIGHT INJURY
Injured person in which vehicle?	SMU1082S
Were seat belts worn?	Yes
Was this injured conveyed to hospital by ambulance?	No

INJURED 2

Name of injured person	CHEN QI TING
Gender	Female
Phone No	-
Address	-
Address Complement	-
Post Code	-
Approximate Age Years Old	-
Injuries Sustained	SLIGHT INJURY
Injured person in which vehicle?	SMU1082S
Were seat belts worn?	Yes
Was this injured conveyed to hospital by ambulance?	Yes

SKETCH PLAN

IMPORTANT NOTICE

1. Please report correctly the details of the accident to speed up the claims process.
2. This Form must be completed by the Policyholder and/or the Authorised Driver.
3. Information provided must be as truthful and accurate as possible. Any wilful misrepresentation or withholding of material facts may allow insurance companies to repudiate policy liability.
4. The issue and acceptance of this Form by insurance companies is not an admission of policy liability on the part of the insurance companies.
5. Any false reporting may be referred to the Police for investigation.
6. The report will be forwarded by the insurers of the GIA Records Management Centre established by the General Insurance Association of Singapore (GIA) for archiving and that copies of this report will for a fee be made available upon application by interested parties.
7. By the lodgement of this report to the insurers, you hereby consent to the archiving of this report at the centre and to copies of the report being made available aforesaid.
8. Consent under the Personal Data Protection Act (PDPA)

I understand, acknowledge, agree and consent that :

(a) My insurer, my workshop and the General Insurance Association of Singapore ("GIA") may/are permitted to collect, use, disclose and/or process my personal data/personal information set out in this [form] and any other personal information provided by me or possessed by my insurer (collectively the "Personal Information") and disclose and transfer such Personal Information to all insurer(s) who have insured vehicle(s) involved in this accident (all insurer(s) who have insured vehicle(s) involved in this accident shall be collectively referred to as the "Insurers"), the Insurers' lawyers/law firms, the Monetary Authority of Singapore and any relevant government agency/authority (such as the police), for the purpose(s) of :

- (i) processing, handling and/or dealing with my claims including the settlement of the claims and any necessary investigations relating to the claims;
 - (ii) investigating the accident and/or my claims;
 - (iii) carrying out and/or dealing with my instructions or responding to any enquiries by me;
 - (iv) administering my claims (including the mailing of correspondence, statements, invoices, reports or notices to me, which could involve disclosure of certain personal data about me to bring about delivery of the same as well as on the external cover of envelopes/mail packages); and/or
 - (v) complying with applicable law in administering, processing, handling and/or dealing with my claims.
- (collectively the "Purposes")

(b) all insurer(s) who have insured vehicle(s) involved in this accident and the Insurers' lawyers/law firms, may/are permitted to collect, use, disclose and/or process my Personal Information for one or more of the above Purposes; and

(c) my Personal Information may/can be disclosed by any of the Insurers and/or GIA to their third party service providers or agents (including their lawyers/law firms), which may be sited outside of Singapore, for one or more of the above Purposes.

Policyholder's Signature / Date & Time

Driver's Signature (If driver is not the policyholder) / Date & Time

Witnessed by Reporting Centre Personnel

Sketch Plan

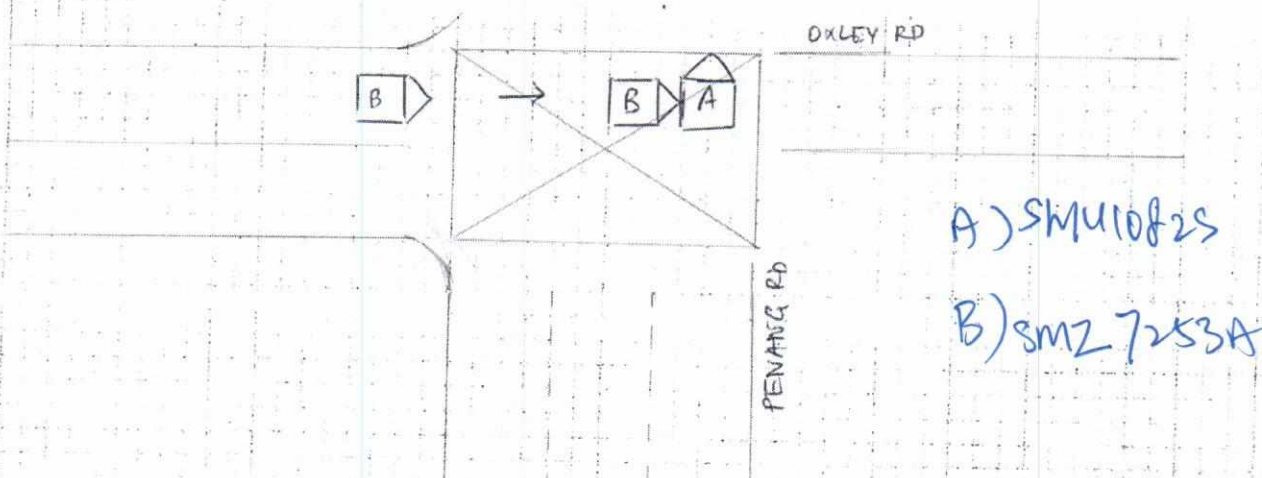

Describe Circumstances of the Accident

REFER TO POLICE REPORT

T/20220228/7006

Declaration

We declare the foregoing particulars are true in every respect.

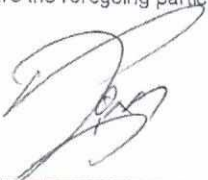

Policyholder's Signature / Date & Time



Driver's Signature (if driver is not the policyholder) / Date & Time

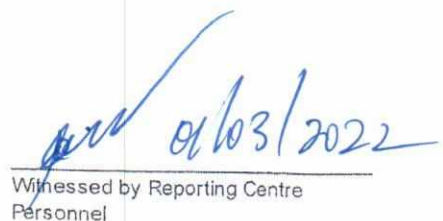

01/03/2022

Witnessed by Reporting Centre Personnel



SINGAPORE POLICE FORCE



T/20220228/7006

Police Station Of Origin:
Traffic Police
10 Ubi Avenue 3 SINGAPORE 408865
Tel No: 65470000

1 of 4

Report No. T/20220228/7006

REPORT OF A TRAFFIC ACCIDENT

Date/Time Report Made: 28/02/2022 10:07	Vide Report No.:	Station Diary No.:
--	------------------	--------------------

Informant's Particulars

Name of Informant: CAI WEIQIANG			Address: 312A CLEMENTI AVENUE 4 #10-163 SINGAPORE 121312		
ID Type / ID No.: NRIC NO / S8215583Z			Contact No.: Home/Office:		Mobile: 97760227
Nationality: SINGAPORE CITIZEN			Email: JIMCHUA23@GMAIL.COM		
Sex: Male	Age: 39	Date of Birth: 23/05/1982	Type of Informant: Driver		
Race: Chinese		Language: English		Institution / School Name:	
Occupation: FACILITIES MANAGER			Driving Licence Information: Class:		Date of Expiry:

General Information of the Accident

General Information of the Accident				
Type of Accident:	Injury Attended by Police	Drink Drive: No	Date/Time of Accident: 27/02/2022 15:55	Type of Location: T-Junction
Location: PENANG ROAD				
Weather: Clear		Road Surface: Dry		Road Speed Limit:
Traffic Flow: One Way		Traffic Control: Traffic Light - Working		Traffic Volume: Light
Type of Collision: Between Moving Vehicles - Head To Side				Anyone conveyed by ambulance: No

Details of Vehicle Involved

Vehicle No.	Type	Make	Model	Color	Condition	No of
SMU1082S	Car	KIA	STONIC 1.0 DCT SR	Yellow	Seriously Damaged	2
SMZ7253A	Car					0

Details of Vehicle Insurance

Vehicle No.	Insurance Company	Insurance No	Effective	Expiry Date
-------------	-------------------	--------------	-----------	-------------



**SINGAPORE
POLICE FORCE**



T/20220228/7006

Police Station Of Origin:
Traffic Police
10 Ubi Avenue 3 SINGAPORE 408865
Tel No: 65470000

2 of 4

Report No. T/20220228/7006

CONTINUATION OF REPORT

Details of Vehicle Insurance				
Vehicle No.	Insurance Company	Insurance No	Effective	Expiry Date
SMU1082S	AIG ASIA PACIFIC INSURANCE PTE. LTD.	2070110453	29/07/2020	28/07/2022

Details of Person Involved				
Any Pedestrian Involved: No				
No. of Pedestrians Injured: NIL		Use of Pedestrian Crossing: NA		
Driver				
Name	CAI WEIQIANG		ID No.	S8215583Z
Related Vehicle	SMU1082S (Car)		Contact No.	97760227
Hospital/Clinic	NATIONAL UNIVERSITY HOSPITAL		Class of Driving Licence & Expiry	Class: NIL Date of Expiry: NIL
Date	27/02/2022		Date	28/02/2022
No. of Days granted Medical Leave	04		Degree of	Slight
Passenger				
Name	ZANE CHUA ANZHE		ID No.	NIL
Related Vehicle	SMU1082S (Car)		Contact No.	NIL
Hospital/Clinic	NIL		Class of Driving Licence & Expiry	Class: NIL Date of Expiry: NIL
Date	NIL		Date	NIL
No. of Days granted Medical Leave	NIL		Degree of	Slight
Passenger				
Name	CHEN QI TING		ID No.	NIL
Related Vehicle	SMU1082S (Car)		Contact No.	NIL
Hospital/Clinic	NATIONAL UNIVERSITY HOSPITAL		Class of Driving Licence & Expiry	Class: NIL Date of Expiry: NIL
Date	27/02/2022		Date	27/02/2022
No. of Days granted Medical Leave	01		Degree of	Slight



**SINGAPORE
POLICE FORCE**



T/20220228/7006

3 of 4

Report No. T/20220228/7006

Police Station Of Origin:
Traffic Police
10 Ubi Avenue 3 SINGAPORE 408865
Tel No: 65470000

CONTINUATION OF REPORT

Brief Details.

I was travelling along Penang Rd.

At the junction of Penang Rd and Oxley Rd, I was travelling straight when suddenly I felt an impact from the left.

The impact caused my car to swerve and moved to the side of the road.

I had 2 passengers with me at the point of the accident.

My wife was conveyed to SGH hospital via ambulance and was transferred to NUH after that and 1 day MC was given to her.

I visited NUH Hospital and was given 4 days MC (28.02.2022-03.03.2022).



**SINGAPORE
POLICE FORCE**

Police Station Of Origin:
Traffic Police
10 Ubi Avenue 3 SINGAPORE 408865
Tel No: 65470000



T/20220228/7006

4 of 4

Report No. T/20220228/7006

CONTINUATION OF REPORT

Sketch Plan

Informant is not able to provide sketch

Signature Of Officer Recording The Report:
Not applicable

Signature Of Interpreter:
Not applicable

Officer In Charge Of Case:
TP / TPIB /
MUHAMMAD ISMAIL BIN AMZAH
Contact No.: 65476185

NP168

Signature Of Informant:
The identity of the person making this report has
been authenticated by Singpass. No signature is
required.

Date/Time:
28/02/2022 10:07

Classification Of Case:

Email: sm@idac.com.sg Tel no: 6555 6888

*If no proper documents are produced, IDAC shall not file the report. Information will be discarded after one week.

Date of Accident: 27 / 02 / 2022 (dd/mm/yy)

Time of Accident: 16 15 : 55 (24-HR-FORMAT)

Vehicle No.: SMU10825 Vehicle Make & Model / Engine (cc): KIA STONIC Private Hire: (Y / N)

Exact location of Accident: PENANG RD

Policyholder's Name / IC No.: CAI WEIQIANG S8215583Z ROC/UEN (Company):

Driver's Name / IC No.: (As Above) ☒

Driver's Contact No.: 97760 227 Company Contact No / Owner Contact No:

Driver's Address: 312A CLEMENTI AVENUE 4 #10-163 SINGAPORE 121312

Owner Email address: JINCHUA23@GMAIL.COM Insurance Company: AIG

Driver Email address:

Relationship between Owner & Driver: (Please CIRCLE one only)

Owner / Spouse / Children / Friend / Parents / Sibling / Relative / Employee / Hirer or Others specify:

What do you wish to claim? (Please TICK one only)

☐ Own Insurance / ☒ Other Vehicle (The one you want to claim against) / ☐ Reporting (For Record Purpose)

Exact purpose for which the vehicle
Was being used at time of accident?

Occupation (nature of job) ☐ Indoor / ☐ Outdoor

☒ Private use / ☐ Work purpose

*No. of Passengers (Including Driver): 3

*Passenger Name: CHEN QI TING

Gender: Male / Female x ()

*Passenger Name: ZANE ZANE CHUA ANZHE

Gender: Male / Female x ()

Weather condition & Road conditions? (On the day of accident)

☒ Clear & Dry / ☐ Raining & Wet / ☐ After-Rain & Wet / ☐ Drizzling & Wet / Others:

Was there any video captured by your Car Camera? ☒ Yes / ☐ No Remarks: WITH TP

Any Injuries: ☒ Yes / ☐ No (If YES) Injured Person's Name: DRIVER, PASSENGER (FEMALE)

Injuries Sustain: Injured Person in Which Vehicle: SMU10825

Police Report filed: ☒ Yes / ☐ No (If YES) Which Police Station: ONLINE

The Other Party(s) Details:

1. Driver's Name / IC No.: LAY NGR KOK S7612341J Vehicle No.: SMZ7253A

Driver's Contact No.: Insurance Company:

2. Driver's Name / IC No (If Any): Vehicle No:

Driver's Contact No.: Insurance Company:

*Independent Witness (If Any): Contact No:

Preferred Workshop Name: Contact No:



CERTIFICATE OF INSURANCE

KIA AUTO PROTECTOR PRIVATE VEHICLE

Name of Policyholder : CAI WEIQIANG
Period of Insurance : 29 Jul 2020 To 28 Jul 2022
Engine No. : G3LCKP206849
Chassis No. : KNAD6811VL6412862

Vehicle No. : SMU1082S
Policy No. : 2070110453
Endorsement No. :
Issued Date : 19 Aug 2020

ABOUT THE COVER

Make/Model : KIA Stonic

Engine Capacity/Tonnage : 998.00 CC

Driver Restriction : NA

Sum Insured : Market Value

Off Peak Car : No

First Year of Registration : 2020

Insuring with COE/PARF : Yes

Person or Classes of Persons Entitled to Drive* :

a) The Policyholder

b) Any other person who is driving on the Policyholder's order or with his/her permission.

This Policy will indemnify the Policyholder or any authorised driver only if he/she meets the specified age condition.

You have to pay an additional sum of \$3,000 as "Young and/or Inexperienced Driver Excess" ("YIDR") if You are or Your Authorised Driver (named or unnamed) is under the age of 23 and/or has less than 2 years' driving experience.

Age Condition : All Age Condition

Mileage Condition : Unlimited Mileage

Limitation as to use* :

Use only for social, domestic and pleasure purposes and for the Policyholder's business.

This Policy does not cover use for hire or reward, driving tuition, driving test, racing, pace-making, reliability trial or speed-testing, the carriage of goods other than samples in connection with any trade or business or use for any purpose in connection with Motor Trade.

Loss of Use 1500cc - 1600cc

* Limitations rendered inoperative by Section 8 of the Motor Vehicles (Third-Party Risks and Compensation) Act (Cap. 189), Section 95 of the Road Transport Act, 1987 (Malaysia) and Road Transport (Amendment) Act 2019, are not to be included under these headings.

EXCESS

Section 1

Fire - \$0 Own Damage - \$600 Theft - \$0 Flood Cover - \$600

Section 2

Property Damage - \$0

Windscreen : \$100

Named Driver and Excess (where applicable)

CAI WEIQIANG - \$600 (Own Damage), \$600 (Flood Cover)

APPROVED REPORTING CENTRES/AUTHORISED REPAIRERS (FOR CLAIMS RELATED REPAIRS)

1. Cycle & Carriage Body & Paint Centre Add: 209 Pandan Gardens Singapore 609339 65684501

2. Cycle & Carriage Authorised Service Centre (For accident reporting & windscreen claim only) Add: 330 Ubi Rd 3 Singapore 408650 67461000

3. Cycle & Carriage Authorised Service Centre (For accident reporting & windscreen claim only) Add: 241 Alexandra Road Singapore 159931 64278800

4. Cycle & Carriage Authorised Service Centre (For accident reporting & windscreen claim only) Add: 600 Sin Ming Ave Singapore 575733 69328000

For other Approved Reporting Centres/AIG Authorised Repairers, please contact our 24-hour accident emergency hotline at +65 6338 6200. Alternatively, you may refer to AIG website www.aig.sg or AIG SG Mobile App. Simply search and download "AIG SG" from iTunes or Google Play.

IMPORTANT NOTES

Hire Purchase Company/Employer's Loan: HL Bank

We hereby certify that the policy to which this Certificate of Insurance relates is issued in accordance with the provisions of the Motor Vehicles (Third Party Risks and Compensation) Act (Cap. 189); Part IV of the Road Transport Act, 1987 (Malaysia); Road Transport (Amendment) Act 2019 and Motor Vehicles (Third Party Risks) Rules, 1959 (Malaysia).

0504671225

CYCLE & CARRIAGE - JANMAO

239 ALEXANDRA ROAD

SINGAPORE 159930

Underwritten by AIG Asia Pacific Insurance Pte. Ltd.

AIG Asia Pacific Insurance Pte. Ltd.

This computer generated document does not require a signature.

SSC265