

ASS. REC. BY:

REF:

CS3/CT122001927/Rgy3

8662

ASSIGNMENT

From: _____ Date: _____

Estimated Cost: _____

OD / TP / WS / TP RES / OD RES / EVA / INV / MV

To Inspect Vehicle No: SHG 2606Mat Workshop m/s KUM CHENof 160, SIN MINH OR HOA-08 ANU CITYInsured: CTI

Policy No. _____

Claims No. SNM22D201417/C02

Sum Insured: _____ Excess: _____

(Client's Record)

Make of Veh: _____

(Policy Condition)

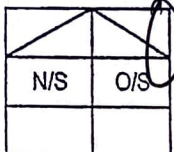
Remark: The veh had commenced its
repair at the time of inspection.Bal. or Market Value: 108K

IDAC Accident Rpt: _____ Consistent? : Yes or No

GIA / PR Seen: _____ Consistent? : Yes or No

Est. Repairs: 3 days Res.: Yes or No

Lum Sum: _____ % 3 Val.: Yes or No

CA / REV / REP. / 24 HRS

Date: _____ Person Contacted: _____

Vehicle: IN / OUT

Veh No: SHG 2686M Yr Regn: 2017 OCTType: C M.Cycle / Bus / Van / Lorry / Taxi / Prime Mover /

Truck / Trailer or _____

Make: TOYOTA HARRIER G GRAD 3R.c 1998Colour: BLACK A/C: Insured / Std / NI / NASp. Reading: 66838 T/Radio: Insured / Std / NI / NA

Eng/No: _____

C/No: ITEKB 36H 603006445

Gen. Cond: Good / Fair / Poor / Burnt

Steering: In order / Jammed / Leaked / Burnt orBrake: In order / Jammed / Leaked / Burnt orModl: Nil / STD A/Rim orTyre Size: F: 235/55R18

R: _____

BS / DUN / EXNOVA / GY / FS / LIZA / MIC / OHTSU / PIR / SUMI /

TOYO / YOKO or C

Front _____ Rear _____

R/Bal. 6 mm R/Bal. 6 mmL/Bal. 6 mm L/Bal. 6 mmD.O.A. 24/02/22 D.O.I. 01/03/22Survey held at KUM CHEN

Des. of Damages: Frt / Rear / O/S / N/S / U/C / Rooftop or

O/S FRt

The U/C / Chassis frame / Body Structure affected due to collision.

Date / Time

Action / Instruction

REPAIR LIMIT - 51K

12/04/22 Submit PRS.

ESTIMATE RANGE OF REPAIR / NO. OF DAYS - (2K-3K) / 3 days

Date/Time, File Pass to?



: Prel. Report

1) 12/04 Typist



: Final Report

Date/Time, File Return to?

2)

Days Of Repair: 3Resurvey No. of Trip: 2

Survey Fee:

Transportation:

S + RS. SI

Photos

Others

Add Fee:



: Site Insp (\$



: Interview (\$



: Tech. Invs (\$



: Weekend (\$

Report Format: MER-PRS

Lump Sum / L.B.R. (\$

SINGAPORE ACCIDENT STATEMENT

IMPORTANT NOTICE

1. Please report correctly the details of the accident to speed up the claims process.
2. This Form must be completed by the Policyholder and/or the Authorised Driver
3. Information provided must be as truthful and accurate as possible. Any wilful misrepresentation or withholding of material facts may allow insurance companies to repudiate policy liability.
4. The issue and acceptance of this Form by insurance companies is not an admission of policy liability on the part of the insurance companies.
5. Any false reporting may be referred to the Police for investigation.
6. This report will be forwarded by the insurers of the GIA Records Management Centre established by the General Insurance Association of Singapore (GIA) for archiving and that copies of this report will, for a fee, be made available upon application by interested parties.
7. By the lodgement of this report to the insurers, you hereby consent to the archiving of this report at the centre and to copies of the report being made available aforesaid.

ACCIDENT STATEMENT

Date of Submission	25/02/2022 13:31 (SGT)
Date of Accident	24/02/2022 16:20 (SGT)
Exact Location of Accident	Ang Mo Kio Ave 5, Singapore
Additional Location Information	Carpark behind Blk 533 Ang Mo Kio Ave 5
Country/State of Loss	Singapore

DETAILS OF OWN VEHICLE

Vehicle Registration Number	SGG2686M
-----------------------------	----------

INSURED/POLICYHOLDER

Is company?	No
Name Of Registered Owner	Goh Hoe Yam
NRIC No	S6827866Z
Email Address	ssophiaong@gmail.com
Mobile Phone No	(Phone) +65-98342036
Alternative Phone No	+65-98342036

VEHICLE PARTICULARS

Manufacturer	Toyota
Model	Harrier
Variant	-
Exact purpose for which vehicle was being used at time of accident	Private use
Are you claiming under your own insurance policy for repair to your vehicle?	No - Claiming third party
Vehicle Category	Private car
Transmission	Auto
CC	2000

INSURANCE COMPANY

Name of Insurance Company	MSIG Insurance (Singapore) Pte. Ltd.
Type of Coverage	Comprehensive
Fleet Policy	No
Policy Number	A 29135243 AT2
Cover Note Number	-

DRIVER

Name of Driver	Goh Hoe Yam
NRIC No	S6827866Z

Date Of Birth
 Occupation
 Date Of Driving Pass
 Driving experience
 Gender
 Mobile Number
 Alt. Phone Number
 Email Address
 Address
 Address complement
 Postcode
 Is the driver the policyholder?
 If No, Relationship of the Driver with the Insured
 Does Driver Own Other Vehicles?
 Vehicle Registration Number of Other Vehicle Owned by Driver
 Insurance Company of Other Vehicle Owned by Driver

24/07/1968
 Indoor
 04/12/1990
 31 YEARS AND 2 MONTHS
 Male
 (Phone) +65-98342036
 +65-98342036
 ssophiaong@gmail.com
 Blk 162B Punggol Central #17-69

-
 822162
 Yes
 -
 No

GENERAL INFORMATION OF THE ACCIDENT

Type of Accident
 Weather Conditions
 Road Surface

Hit and run / Vandalism / Damaged whilst parked
 Drizzling
 Dry

OTHER INFORMATION

Was any foreign vehicle involved in the accident?
 Number of vehicles involved in the accident
 Was anybody injured in the Accident?
 Was any injured conveyed to hospital by ambulance?
 Was any other vehicle or property damaged?
 Number of Passengers (Including Driver)
 Has the driver been approached by unknown person(s) soliciting/offering accident claims assistance?

No
 2
 No
 -
 Yes
 0
 No

DETAILS OF POLICE ACTION

Was the accident reported to the police?
 Police Station Name
 Police Station Phone No
 Alt. Police Station Phone No
 Police Station Address
 Was notice of intended Prosecution given?
 If yes, against whom?

Yes
 Punggol Neighbourhood Police Centre
 (Phone) +65-18006049999
 (Fax) +65-64468015
 Blk 21A Tebing Lane Singapore 828837
 No
 -

CIRCUMSTANCES OF ACCIDENT

Please refer to the police report.

ATTACHMENT(S)

Are accident photos available for attachment?
 Was there any video captured by Car Camera?
 Was there any audio recorded?

Yes
 Yes
 No

DETAILS OF OTHER VEHICLE PROPERTY 1

Vehicle Registration Number
 Vehicle Manufacturer
 Vehicle Model
 Vehicle Variant
 Vehicle Colour
 Vehicle Category

GQ3808U
 -
 -
 -
 -
 Commercial vehicle

SKETCH PLAN

IMPORTANT NOTICE

1. Please report correctly the details of the accident to speed up the claims process.
2. This Form must be completed by the Policyholder and/or the Authorised Driver.
3. Information provided must be as truthful and accurate as possible. Any wilful misrepresentation or withholding of material facts may allow insurance companies to repudiate policy liability.
4. The issue and acceptance of this Form by insurance companies is not an admission of policy liability on the part of the insurance companies.
5. Any false reporting may be referred to the Police for investigation.
6. The report will be forwarded by the insurers of the GIA Records Management Centre established by the General Insurance Association of Singapore (GIA) for archiving and that copies of this report will for a fee be made available upon application by interested parties.
7. By the lodgement of this report to the insurers, you hereby consent to the archiving of this report at the centre and to copies of the report being made available aforesaid.
8. **Consent under the Personal Data Protection Act (PDPA)**

I understand, acknowledge, agree and consent that :

(a) My insurer, my workshop and the General Insurance Association of Singapore ("GIA") may/are permitted to collect, use, disclose and/or process my personal data/personal information set out in this [form] and any other personal information provided by me or possessed by my insurer (collectively the "Personal Information") and disclose and transfer such Personal Information to all insurer(s) who have insured vehicle(s) involved in this accident (all insurer(s) who have insured vehicle(s) involved in this accident shall be collectively referred to as the "Insurers"), the Insurers' lawyers/law firms, the Monetary Authority of Singapore and any relevant government agency/authority (such as the police), for the purpose(s) of :

(i) processing, handling and/or dealing with my claims including the settlement of the claims and any necessary investigations relating to the claims;

(ii) investigating the accident and/or my claims;

(iii) carrying out and/or dealing with my instructions or responding to any enquiries by me;

(iv) administering my claims (including the mailing of correspondence, statements, invoices, reports or notices to me, which could involve disclosure of certain personal data about me to bring about delivery of the same as well as on the external cover of envelopes/mail packages); and/or

(v) complying with applicable law in administering, processing, handling and/or dealing with my claims.

(collectively the "Purposes")

(b) all insurer(s) who have insured vehicle(s) involved in this accident and the Insurers' lawyers/law firms, may/are permitted to collect, use, disclose and/or process my Personal Information for one or more of the above Purposes; and

(c) my Personal Information may/can be disclosed by any of the Insurers and/or GIA to their third party service providers or agents (including their lawyers/law firms), which may be sited outside of Singapore, for one or more of the above Purposes.

Policyholder's Signature / Date & Time

25 FEB 2022

Sketch Plan

Driver's Signature (If driver is not the policyholder) / Date & Time

Witnessed by Reporting Centre Personnel

Angie Soh

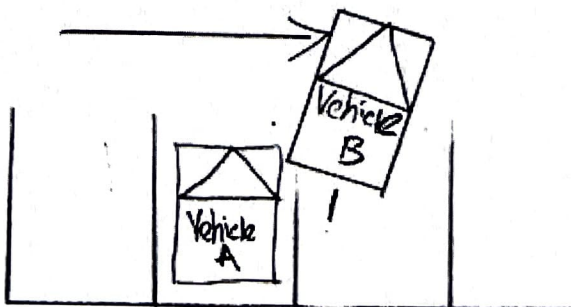

A) SGG 2686M

B) GR 38084

Name of Driver -
Contact Number -
Address -
Address complement -
Postcode -
Insurance Company Name -
Nature Of Damage -
Details of property damaged in accident -
No. Of Passenger (Including Driver) -

Describe Circumstances of the Accident

REFER TO POLICE REPORT
T/20220224/2086

Declaration

We declare the foregoing particulars are true in every respect.



Policyholder's Signature / Date &
Time 25 FEB 2022

Driver's Signature (if driver is not the policyholder) / Date
& Time



Witnessed by Reporting Centre
Personnel

Angie Soh



SINGAPORE POLICE FORCE



T/20220224/2086

Police Station Of Origin:
Punggol N.P.C
151 Punggol Central SINGAPORE 828727
Tel No: 1800-6049999

1 of 3

Report No. T/20220224/2086

REPORT OF A TRAFFIC ACCIDENT

Date/Time Report Made: 24/02/2022 19:58	Vide Report No.:	Station Diary No.: 46
--	------------------	--------------------------

Informant's Particulars

Name of Informant: GOH HOE YAM			Address: APT BLK 162B PUNGGOL CENTRAL #17-69 SINGAPORE 822162		
ID Type / ID No.: NRIC NO / S6827866Z			Contact No.: Home/Office: Mobile: 98342036		
Nationality: SINGAPORE CITIZEN			Email:		
Sex: Male	Age: 53	Date of Birth: 24/07/1968	Type of Informant: Driver		
Race: Chinese			Language:		Institution / School Name:
Occupation: SERVICE ENGINEER			Driving Licence Information: Class: 3 Date of Expiry:		

General Information of the Accident

Type of Accident:	Non-Injury Hit and Run	Drink Drive: No	Date/Time of Accident: 24/02/2022 16:20	Type of Location: Car Park
Location: ANG MO KIO AVENUE 5				
Weather: Drizzling		Road Surface: Dry	Road Speed Limit:	
Traffic Flow: Dual Carriage Way		Traffic Control: Not Controlled	Traffic Volume: Light	
Type of Collision: Moving Vehicle Against - Parked Vehicle			Anyone conveyed by ambulance: No	

Details of Vehicle Involved

Vehicle No.	Type	Make	Model	Color	Condition	No of Passenger
GQ3808U	Lorry					0
SGG2686M	Car				Seriously Damaged	0

Details of Person Involved

Any Pedestrian Involved: No	Use of Pedestrian Crossing: NA
No. of Pedestrians Injured: NIL	



**SINGAPORE
POLICE FORCE**



T/20220224/2086

2 of 3

Police Station Of Origin:
Punggol N.P.C
151 Punggol Central SINGAPORE 828727
Tel No: 1800-6049999

Report No. T/20220224/2086

CONTINUATION OF REPORT

Driver			
Name	GOH HOE YAM	ID No.	S6827866Z
Related Vehicle	SGG2686M (Car)	Contact No.	98342036
Hospital/Clinic	NIL	Class of Driving Licence & Expiry Date	Class: 3 Date of Expiry: NIL
Date Treatment	NIL	Date Discharge	NIL
No. of Days granted Medical Leave	NIL	Degree of Injury	NIL

Brief Details.

On 24th February 2022 at 4.20pm, I had parked my car bearing car plate SGG2686M in a lot at the carpark behind Block 533 Ang Mo Kio Ave 5 and left to run some errands. In my absence, a lorry bearing car plate GQ3808U had tried to reverse park in the parking lot on the right of my vehicle. He had somehow misjudged the parking distance and the rear of his lorry collided into my driver side fender. He did not leave a note.

On 24th February 2022 at 4.50pm, I return to my vehicle but did not notice any scratches and dents on my car as I was rushing off because it was drizzling.

On 24th February 2022 at 5.10pm, I had reached home and got out off my vehicle , only to discover that my driver side fender and front right bumper had been scratched and there was a huge dent in my driver side fender. I wish to mention that I have a front in-car camera that captured the whole incident.



**SINGAPORE
POLICE FORCE**



T/20220224/2086

Police Station Of Origin:
Punggol N.P.C
151 Punggol Central SINGAPORE 828727
Tel No: 1800-6049999

3 of 3

Report No. T/20220224/2086

CONTINUATION OF REPORT

Sketch Plan

Informant is not able to provide sketch plan

IMPORTANT: Please attach a copy of your vehicle's Insurance Certificate to this report. If you don't have the certificate with you now, please fax a copy to 65474885 stating the report number as reference.

Signature of Officer Recording The Report:
F / Other JARELL LOW WEI
XUAN

Signature Of Informant:

Signature Of Interpreter:
Not applicable

Date/Time:
24/02/2022 19:58

Officer In Charge Of Case:
TP / HRT /
SR STAFF SGT NEO ZHI YUAN
Contact No.: 65476079

Classification Of Case:

NP168

> Back to OneMotoring

Enquire PARF/COE Rebate for Registered Vehicle

Owner ID Type:	Singapore NRIC
Owner ID:	866Z
Vehicle No.:	SGG2686M
Vehicle to be Exported:	No
Intended Deregistration Date:	02 Mar 2022
Vehicle Make:	TOYOTA
Vehicle Model:	HARRIER G GRADE
Primary Colour:	Black
Manufacturing Year:	2017
Engine No.:	8ARZ093564
Chassis No.:	JTEKB3GH60J000445
Maximum Power Output:	170.0 kW (227 bhp)
Open Market Value:	\$33,308.00
Original Registration Date:	11 Oct 2017
First Registration Date:	11 Oct 2017
Transfer Count:	0
Actual ARF Paid:	\$38,632.00
PARF Eligibility:	Yes
PARF Eligibility Expiry Date:	10 Oct 2027
PARF Rebate Amount:	\$28,974.00
COE Expiry Date:	10 Oct 2027
COE Category:	B - Car above 1600cc or 97kW (130bhp)
COE Period(Years):	10
QP Paid:	\$49,802.00
COE Rebate Amount:	\$27,913.00
Total Rebate Amount:	\$56,887.00

The information contained herein is correct as at 02 Mar 2022

OK

Toyota Harrier 2.0A Turbo G Panoramic

[Overview](#)[Financial](#)[Accessories](#)[Similar](#)[Research](#)[Photos](#)[Map](#)

Tan Wei Auto Pte Ltd
Established since 1995



Price **\$108,800**

Depreciation **\$15,840 /yr**
[View models with similar depre](#)

Reg Date 25-Oct-2017
(5yrs 7mths 22days COE left)

Mileage 68,800 km (15.8k /yr)

Manufactured 2017

Road Tax \$1,210 /yr

Transmission Auto

Dereg Value \$56,152 as of today (change)

OMV \$33,308

COE \$48,109

ARF \$38,632

Engine Cap 1,998 cc

Power 170.0 kW (227 bhp)

Curb Weight 1,695 kg

No. of Owners 2