

Ref: Thevan

CS3/CTI2200/887/UTY3

# ASSIGNMENT

From: \_\_\_\_\_ Date: \_\_\_\_\_  
Estimated Cost: \_\_\_\_\_  
OD/TP/WS/TP RES/OD RES/EVA/INV/MV  
To Inspect Vehicle No: \_\_\_\_\_  
at Workshop mv's \_\_\_\_\_  
of \_\_\_\_\_  
Insured: \_\_\_\_\_  
Policy No: \_\_\_\_\_  
Clnms No: \_\_\_\_\_  
Sum Insured: \_\_\_\_\_ Excess: \_\_\_\_\_  
(Client's Record)  
Make of Veh: \_\_\_\_\_

(Policy Condition)

Remark: The veh had commenced its repair at the time of inspection.

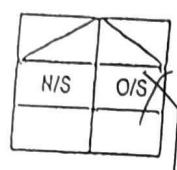

Bal. or Market Value: RM9000/3K  
IDAC Accident Rpt: \_\_\_\_\_ Consistent? : Yes or No  
GIA / PR Seen: \_\_\_\_\_ Consistent? : Yes or No  
Est. Repairs: 4 days Res.: Yes or No  
Lum Sum: \_\_\_\_\_ % 3 Val.: Yes or No  
CA / REV / REP. / 24 HRS

Date: \_\_\_\_\_ Person Contacted: \_\_\_\_\_ Vehicle: IN / OUT

Veh No: STF8403 Yr Rogn: 18/2/19  
Type: M. Car / M. Cycle / Bus / Van / Lorry / Taxi / Prime Mover /  
Truck / Trailer or

Make: yamaha YZF-R1S c.c. 155  
Colour: blue AC: \_\_\_\_\_ Insured / Std / NI / NA  
Sp. Reading: not avail T/Radio: Insured / Std / NI / NA  
Eng/No: \_\_\_\_\_

C/No: PMY/R6 5410K0004370  
Gen. Cond: Good / Fair / Poor / Burnt  
Steering: In order / Jammed / Leaked / Burnt or  
Brake: In order / Jammed / Leaked / Burnt or  
Mod: Nil / SIRIm / STD AJRM or

Tyre Size: F: 140/70 R17  
R: 140/70 R17

BS / DUN / EXNOVA / GY / FS / LIZA / MIC / OHTSU / PIR / SUMI /  
TOYO / YOKO or Battax

Front		Rear
R/Bal. <u>5</u> mm		R/Bal. <u>5</u> mm
L/Bal. <u>5</u> mm		L/Bal. <u>5</u> mm
D.O.A. <u>10/2/22</u>		D.O.I. <u>28/2/22 1706</u>

Survey held at Tuck life  
Des. of Damages: Frt / Rear / O/S / NIS / UIC / Roottop or

The UIC / Chassis frame / Body Structure affected due to collision.

Date / Time	Action / Instruction
	<u>81 MV: 3K / RM9000</u>
	<u>tr: 1.5K-2K</u>

submit prs report

Date/Time File Pass to? ☐ : Prelim. Report  
1/ ☐ : Final Report  
Date/Time File Return to?

Days Of Repair: 4  
Resurvey No. of Trlp: \_\_\_\_\_

Add Fee: ☐ : Site Insp (\$ \_\_\_\_\_)  
☐ : Interview (\$ \_\_\_\_\_)  
☐ : Tech. Invg (\$ \_\_\_\_\_)  
☐ : Vase / other (\$ \_\_\_\_\_)

Survey Fee: \_\_\_\_\_  
Transportation: \_\_\_\_\_ \$ + RS. \_\_\_\_\_ \$  
Fines \_\_\_\_\_  
Others \_\_\_\_\_  
Total \_\_\_\_\_

Request Form No: \_\_\_\_\_  
Date/Time File Return to: \_\_\_\_\_

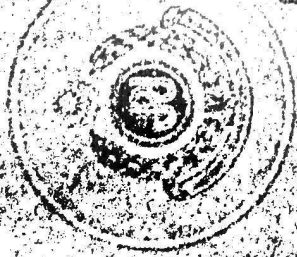

# SIJIL PEMILIKAN KENDERAAN

JABATAN PENGANGKUTAN JALAN

WSGXT0B0

No. Pendaftaran : JTF8403  
No. ID : 920410085169  
Nama Pemunya Berdaftar : LAM CHUN HAN  
Alamat : NO 59 JLN SAGA 10 TMN DESA CEMERLANG  
81800 ULU TIRAM JOHOR

No. Chasis/No. Enjin : PNYRG5410K0004370 / G3J6E-0177950  
Buatan/Nama Model : YAMAHA / YZF-R15  
Keupayaan Enjin : 155  
Bahan Bakar : PETROL  
Status Asal : PEMASANGAN TEMPATAN  
Kelas Kegunaan : MOTOSIKAL  
Jenis Badan/Tahun Dibuat : MOTOSIKAL / 2019  
Tarikh Pendaftaran : 18/02/2019  
B. D. M/B. G. K/BTM : -  
Syarat Pendaftaran 1 : -  
Syarat Pendaftaran 2 : -  
Syarat Pendaftaran 3 : -



# PACIFIC & ORIENT INSURANCE CO. BERHAD

Registration No. 197201000959 (12557-W)

A Member Of The Pacific & Orient Group

SST Registration No. / No. CP: W10-1808-31021805

11<sup>th</sup> Floor, Wisma Bumi Raya, No. 10, Jalan Raja Laut, 50350 Kuala Lumpur.

P.O.Box 10953, 50730 Kuala Lumpur. Internet: [www.pacific-orient.com](http://www.pacific-orient.com) / <https://www.poi2u.com>

Telephone: 03-2698 5033 Fax: 03-2693 8145 Auto Assist Toll Free: 1 800 88 2121



ORIGINAL

## MOTORCYCLE POLICY SCHEDULE / JADUAL POLISI

Agent Name / Address / Tel No. / Nama Ejen / Alamat / No. Tel KERJAYA POLISI SDN BHD D-17-05 MENARA MITRALAND NO. 13A, JALAN PJU 5/1 KOTA DAMANSARA PJU5 016-6999501		Agent Code / Kod Ejen 32314-01-C Batch No. / No. Kumpulan 01*MT-648813	
The Insured / Address / Pihak Diinsuranskan / Alamat LAM CHUN HAN 59 JALAN SAGA 10 TAMAN DESA CEMERLANG 81800 JOHOR JOHOR		New Policy No. / No. Policy Baru 01-70-21-LBF-002122	Old Policy No. / No. Policy Lama
Geographical Area / Kawasan Geografi: Malaysia, Republic of Singapore and Negara Brunei Darussalam		The Policy Premium (RM) / Premium Polisi (RM)	
Business / Profession/ Perniagaan / Pekerjaan		Sum Insured /Jumlah Diinsuranskan	9,000.00
New IC No./ Business Registration No. No. KP Baru / No. Pendaftaran Perniagaan	920410-08-5169	Trailer Sum Insured / Jumlah Diinsuranskan Bagi Treler	
Old IC No. / No. Kad Pengenalan Lama		Excess Applicable / Lebih Yang Dikenakan	150.00
Gender / Jantina	MALE	Cover Granted / Jenis Perlindungan Yang Diberi	COMPREHENSIVE
Marital Status / Taraf Perkahwinan	SINGLE	Quotation No /No Sebutharga QUO2101124131	Quotation Date /Tarikh Sebutharga 13-01-2021
Type of Usage / Jenis Kegunaan	MOTORCYCLE	Basic Premium / Premium Asas	369.27
Period of Insurance / Tempoh Insurans From/Dari 18-02-2021 12:01am To/Hingga 17-02-2022 Midnight/Tgh Malam 12:00am		Inclusive Of /Termasuk All Riders (M/cycle) / Semua Penunggang (M/sikal)	
Class of Vehicle / Kelas Kenderaan	MOTOR CYCLE - ALL RIDER	NCD / DTT ( 20.00% )	73.85
Hire Purchase / Sewa Beli		NCD Effective Date ( 18-02-2021 ) Tarikh Berkuatkuasa DTT	
Regn. Card No./Trailer Regn. Card No. No.Perakuan Pendaftaran Kenderaan/Treler		Extra Benefits / Perlindungan Tambahan :-	
Vehicle Registration No./ No. Pendaftaran Kenderaan	JTF8403		
Trailer Registration No/No Pendaftaran Treler			
Make & Type of Body / Buatan & Jenis Badan	YAMAHA YZF-R15		
Cubic Capacity / Keupayaan Enjin	155.00 CC		
Year of Manufacture / Tahun Diperbuat	2019		
Seating Capacity (including driver) Muatan Tempat Duduk (Termasuk Pemandu)	2	Gross Premium / Premium Kasar	295.42
Engine No. / No. Enjin	G3J6E0177950	Service Tax / Cukai Perkhidmatan	17.72
Chassis No. / No. Casis	PMYRG5410K0004370	GST / GST	0.00
Trailer Chassis No. / No. Casis Treler		Stamp Duty / Duti Setem	10.00
SST Registration No. / No. Pendaftaran CP		Total Premium / Jumlah Premium	323.14
Named Driver(s) / Pemandu yang Diberi Kuasa		Amount Payable (Rounded) / Jumlah Perlu Dibayar (Digenapkan)	323.15
		Act Premium / Premium Akta	137.94

Limitation as to use: As per Certificate of Insurance attached / Had Penggunaan: Seperti Sijil Insuran yang disertakan

Subject to following clauses, printed hereon or attached hereto / Tertakluk kepada fasal-fasal dicetak atau dikepil disini

Endorsement / Pengendorsan Include Endt No :

LEGISLATION / PERUNDANGAN

Road Transport Act, 1987 (Malaysia) Motor Vehicles (Third-Party Risks and Compensation) Act (Cap 189) Republic of Singapore Motor Vehicles (Third Party Risk and Compensation) Rules (Republic of Singapore) Motor Vehicles Insurance (Third Party Risks) Act (Cap 90) Negara Brunei Darussalam (the reference to legislation under the heading "Avoidance of Certain Terms and Right of Recovery is limited to Section 94, 95 and 96 of the Road Transport Act 1987 (Malaysia) Section 7, 8 and 9 of the Motor Vehicles (Third Party Risks and Compensation) Act (Cap 189) Republic of Singapore and Section 7 of the Motor Vehicles Insurance (Third Party Risks) Act (Cap 90) Negara Brunei Darussalam.

Important Notice: For environmental conservation, we no longer print the policy wording/fact sheet/pocket sized card/directory of panel workshop/important notice/notice to all policyholders. You may view the documents/terms/conditions of the above stated policy number at [www.pacific-orient.com](http://www.pacific-orient.com) A print out of your Policy can obtained from our branch office located nationwide or from your servicing agents.

Kenyataan Penting: Untuk pemeliharaan alam sekitar, kami tidak lagi mencetak butiran-butiran polisi/tambahan fakta/kad saiz poket/panduan bengkel panel membaiki kenderaan/notis mustahak/notis kepada pemegang polisi. Anda boleh membaca dokumen-dokumen teratas untuk dokumen polisi harnombor diatas di [www.pacific-orient.com](http://www.pacific-orient.com) Cetakan polisi anda boleh diperolehi daripada pejabat kawatan kami di seluruh negara ataupun ejen Pacific & Orient anda.

You are required to read the notice in regard to your Personal Data or Sensitive Personal Data. The notice is in Our Website. Please go to [www.pacific-orient.com](http://www.pacific-orient.com).

\*Anda diarahkan untuk membaca Notis berkenaan Data Peribadi atau Data Peribadi Sensitif anda. Notis tersebut boleh didapati di Laman Sesawang kami. Sila lawati [www.pacific-orient.com](http://www.pacific-orient.com).

\*THIS IS A COMPUTER GENERATED DOCUMENT AND IT DOES NOT REQUIRE SIGNATURE. THIS DOCUMENT SHALL NOT BE INVALIDATED SOLELY ON THE GROUND THAT IT IS NOT SIGNED.

\*INI ADALAH DOKUMEN YANG DIBELANGKANG OLEH KOMPUTER DAN TANDATANGAN TIDAK DIPERLUKAN. DOKUMEN INI TIDAK HARUS DITAKSARKAN SEMATA-MATA ATAS ALASAN IA TIDAK DITANDATANGAN.

MOTOR POLICY SCHEDULE.....(1 of 2)

REPRINTED 11.01.2021 09:36pm 2 PG AGENT/ODC



# Certificate of Insurance/Sijil Insuran

ORIGINAL

GST Reg. No/No CDP : 001066457200  
ROAD TRANSPORT ACT, 1987 (MALAYSIA) / AKTA PENGANGKUTAN JALANRAYA 1987 (MALAYSIA)  
MOTOR VEHICLES (THIRD PARTY RISKS) RULES, 1959 (MALAYSIA) / PERATURAN PERALAIHAN KENDERAAN BERLINJIN (RISIKO KE ATAS PIHAK KETIGA) 1959 (MALAYSIA)  
MOTOR VEHICLES (THIRD PARTY RISKS AND COMPENSATION) ACT (CAP 189) (REPUBLIC OF SINGAPORE) / ORDINAN KENDERAAN BERLINJIN (RISIKO KE ATAS PIHAK KETIGA DAN PAMPASAN) No. 1 1960 (REPUBLIC SINGAPURA)  
MOTOR VEHICLES (THIRD PARTY RISKS AND COMPENSATION) RULES, 1960 (BRUNEI DARUSSALAM) / PERATURAN PERALAIHAN KENDERAAN BERLINJIN (RISIKO KE ATAS PIHAK KETIGA DAN PAMPASAN) 1960 (REPUBLIC SINGAPURA)  
MOTOR VEHICLES INSURANCE (THIRD PARTY RISKS) ACT (CAP 90) (NEGARA BRUNEI DARUSSALAM) / PERATURAN PERALAIHAN KENDERAAN BERLINJIN (RISIKO KE ATAS PIHAK KETIGA) / NAKMEN 1959 (BRUNEI DARUSSALAM)

CERTIFICATE NO. / NO SIJIL 017021LBF002122

C.I Code / Kod Sijil Insurans : M.Y.3

Agent Code : 32314-01-C

Agent Name : KERJAYA POLISI SDN BHD

1. Registration No. / No. Pendaftaran : JTF8403

Cover Type / Jenis Perlindungan: COMPREHENSIVE

2. Name of Policyholder / Nama Pemegang Polisi : LAM CHUN HAN

3. Excess/Lebihi: RM150.00

Sum Insured/Jumlah Diinsuranskan: RM9,000.00

NCB / DTT: 20.00%

4. Hire Purchase / Sewa Beli :

Wef: 18-02-2021

5. Effective Date and Time of Commencement of Insurance for the purpose of the Ordinance / :  
Tarikh dan Masa Permulaan Insurance bagi tujuan Ordinan

18-02-2021 12:01am

6. Date and Time of Expiry of the Insurance / Tarikh dan Masa Tamat Insuran:

17-02-2022 12:00am

7. Person or Classes or Persons entitled to drive / :  
Orang atau Kelas Orang yang Layak memandu

(a) The Policyholder.

(b) Any other person who is riding on the Policyholder's order or with his permission.

(a) Pemegang Polisi.

(b) Sesiapa yang menunggang di atas arahan Pemegang Polisi atau dengan kebenarannya.

Provided that the person driving is permitted in accordance with the licensing or other laws or regulations to drive the Motor Vehicle or has been so permitted and is not disqualified by a Court of Law or by reason of any enactment or Regulations in behalf from driving the Motor Vehicle. / Dengan syarat orang tersebut dibenarkan memandu menurut undang-undang, perlesenan atau undang-undang lain atau peraturan untuk memandu Kenderaan Bermotor tersebut atau telah dibenarkan dan tidak dilucutkan kelayakannya di atas perintah Mahkamah atau oleh sebab mana-mana enakmen atau peraturan daripada memandu Kenderaan Bermotor tersebut

8. Limitation as to use\* / Had Penggunaan

Use for social domestic and pleasure purposes and by the Policyholder in connection with his business or profession. The policy does not cover:-

(1) Use for hire or reward.

(2) Use for racing, pacemaking, reliability trail speed-testing.

(3) Use for the carriage of goods (other than samples) in connection with any trade or business.

(4) Use for any purpose in connection with the Motor Trade.

Digunakan untuk tujuan sosial, domestik dan persiaran oleh Pemegang Polisi sendiri berkaitan dengan perniagaan atau pekerjaannya.

Polisi tidak melindungi :-

(1) Kegunaan untuk sewaan atau ganjaran.

(2) Kegunaan untuk mengkadar kelajuan, ujian kebolehppercayaan atau ujian kelajuan.

(3) Kegunaan untuk membawa barangan (selain dari sampel) berkaitan apa-apa pekerjaan atau perniagaan.

(4) Kegunaan untuk apa-apa tujuan yang berkaitan dengan Perdagangan Motor.

\* Limitation rendered inoperative by Section 95 of the Road Transport Act 1987 (Malaysia) or Section 8 of the Motor Vehicles (Third Party Risks and Compensation) Act (Cap 189) Republic of Singapore or Section 7 of the Motor Vehicles Insurance (Third Party Risks) Act (Cap 90) Negara Brunei Darussalam are not included under this heading. Penghadan di atas tidak berkuat kuasa oleh Seksyen 95 Akta Pengangkutan Jalan 1987 (Malaysia) atau Seksyen 8 of the Motor Vehicles (Third Party Risks and Compensation) Act (Cap 189) Republic of Singapore or Section 7 of the Motor Vehicles Insurance (Third Party Risks) Act (Cap 90) Negara Brunei Darussalam tidak termasuk di bawah tajuk ini.

I/We hereby certify that the Policy to which the Certificate relates is issued in accordance with the Provisions of Part IV of the Road Transport Act, 1987 (Malaysia), The Motor Vehicles (Third Party Risks and Compensation) Ordinance 1960 (Republic of Singapore) and The Motor Vehicles Insurance (Third Party Risks) Enactment 1950 (State of Brunei).  
Saya/Kami dengan ini mengaku bahawa Polisi yang berhubung dengan Sijil ini adalah di keluarkan mengikut Bahagian IV peruntukan-peruntukan Akta Pengangkutan Jalanraya 1987 (Malaysia), Ordinan Kenderaan-Kenderaan Berlinjin (Risiko-Risiko Pihak Ketiga dan Pampasan) 1960 (Republik Singapura) dan Insurans Kenderaan Berlinjin (Risiko Bagi Pihak Ketiga) Enakmen 1950 (Negara Brunei Darussalam).

You are required to read the Notice in regard to your Personal Data or Sensitive Personal Data. The notice is in Our Website. Please go to [www.pacific-orient.com](http://www.pacific-orient.com).  
Anda diarahkan untuk membaca Notis berkenaan Data Peribadi atau Data Peribadi Sensitif anda. Notis tersebut boleh didapati di Laman Sesawang kami. Sila lawati [www.pacific-orient.com](http://www.pacific-orient.com)

\*\*\*THIS IS A COMPUTER GENERATED DOCUMENT AND IT DOES NOT REQUIRE SIGNATURE\*\*\* THIS DOCUMENT SHALL NOT BE INVALIDATED SOLELY ON THE GROUND THAT IT IS NOT SIGNED.  
\*\*\*IN ADALAH DOKUMEN YANG DIKELUARKAN OLEH KOMPUTER DAN TANDATANGAN TIDAK DIPERLUKAN\*\*\* DOKUMEN INI TIDAK HARUS DITAKSAHKAN SEMATA-MATA ATAS ALASAN IA TIDAK DITANDATANGANI.

MOTOR POLICY SCHEDULE....(2 of 2)

3 COI ODC





# SINGAPORE POLICE FORCE



T/20220210/7054

1 of 3

Police Station Of Origin:  
Traffic Police  
10 Ubi Avenue 3 SINGAPORE 408865  
Tel No: 65470000

Report No. T/20220210/7054

**REPORT OF A TRAFFIC ACCIDENT**

Date/Time Report Made: 10/02/2022 21:46		Vide Report No.:		Station Diary No.:	
<b>Informant's Particulars</b>					
Name of Informant: LAM CHUN HAN			Address: 502 JELAPANG ROAD #08-386 PANSAN VIEW SINGAPORE 670502		
ID Type / ID No.: FIN NO / G6873141R			Contact No.: Home/Office: Mobile: 87811193		
Nationality: MALAYSIAN			Email: chunhan920410@gmail.com		
Sex: Male	Age: 29	Date of Birth: 10/04/1992	Type of Informant: Rider		
Race: Chinese			Language: English		Institution / School Name:
Occupation: Building maintenance worker			Driving Licence Information: Class: 2B,3 Date of Expiry: 27/09/2026		

<b>General Information of the Accident</b>				
Type of Accident:	Non-Injury Foreign Vehicle	Drink Drive: No	Date/Time of Accident: 10/02/2022 08:25	Type of Location: Straight Road
Location:  AFTER ADAM				
Weather: Raining		Road Surface: Wet	Road Speed Limit: 50 Km/h	
Traffic Flow: One Way		Traffic Control: Not Controlled	Traffic Volume: Moderate	
Type of Collision: Between Moving Vehicles - Side Swipe - Same Direction			Anyone conveyed by ambulance: No	

<b>Details of Vehicle Involved</b>						
Vehicle No.	Type	Make	Model	Color	Condition	No. of
JTF8403	Motorcycle	YAMAHA	R15	Blue	Slightly Damaged	0

<b>Details of Vehicle Insurance</b>				
Vehicle No.	Insurance Company	Insurance No	Effective	Expiry Date
JTF8403	PACIFIC & ORIENT INSURANCE CO. BERHAD	01-70-21-LBF002122	18/02/2021	17/02/2022



**SINGAPORE  
POLICE FORCE**



T/20220210/7054

Police Station Of Origin:  
Traffic Police  
10 Ubi Avenue 3 SINGAPORE 408865  
Tel No: 65470000

2 of 3

Report No. T/20220210/7054

**CONTINUATION OF REPORT**

<b>Details of Person Involved</b>			
Any Pedestrian Involved: No			
No. of Pedestrians Injured: NIL		Use of Pedestrian Crossing: NA	
Rider			
Name	LAM CHUN HAN	ID No.	G6873141R
Related Vehicle	JTF8403 (Motorcycle)	Contact No.	87811193
Hospital/Clinic	NIL	Class of Driving Licence & Expiry	Class: 2B,3 Date of Expiry: 27/09/2026
Date	NIL	Date	NIL
No. of Days granted Medical Leave	NIL	Degree of	NIL

**Brief Details.**

I was driving on the second lane on the highway when the vehicle GV3969L hit my motorcycle handle as it tried to slide to the second lane from the third lane. I was right beside the vehicle when the collision occurred. The vehicle driver stopped to check on me right after it hit and I was able to stand up immediately when there was no major injury. I have a bruise on my right lower leg and right knee. Minor scratch on my toes and hand palms. The driver(GOH KEE SENG 9456 9651) has sent me the video dashboard for both our reference. We have exchange our phone numbers on the spot and left the place as we were rushing for work.



**SINGAPORE  
POLICE FORCE**



T/20220210/7054

Police Station Of Origin:  
Traffic Police  
10 Ubi Avenue 3 SINGAPORE 408865  
Tel No: 65470000

3 of 3

Report No. T/20220210/7054

**CONTINUATION OF REPORT**

Sketch Plan

Informant is not able to provide sketch

Signature Of Officer Recording The Report:  
Not applicable

Signature Of Interpreter:  
Not applicable

**Officer In Charge Of Case:**  
**TP / TPIB /**  
**BOON YEN KIAN**  
**Contact No.: 65476172**

Signature Of Informant:  
The identity of the person making this report has  
been authenticated by Singpass. No signature is  
required.

Date/Time:  
10/02/2022 21:46

Classification Of Case:

This report is lodged at Bukit Panjang NPC Kiosk 1  
NP168