

SINGAPORE ACCIDENT STATEMENT

IMPORTANT NOTICE

1. Please report correctly the details of the accident to speed up the claims process.
2. This Form must be completed by the Policyholder and/or the Authorised Driver
3. Information provided must be as truthful and accurate as possible. Any wilful misrepresentation or withholding of material facts may allow insurance companies to repudiate policy liability.
4. The issue and acceptance of this Form by insurance companies is not an admission of policy liability on the part of the insurance companies.
5. Any false reporting may be referred to the Police for investigation.
6. This report will be forwarded by the insurers of the GIA Records Management Centre established by the General Insurance Association of Singapore (GIA) for archiving and that copies of this report will, for a fee, be made available upon application by interested parties.
7. By the lodgement of this report to the insurers, you hereby consent to the archiving of this report at the centre and to copies of the report being made available aforesaid.

ACCIDENT STATEMENT

Date of Submission	25/02/2022 20:50 (SGT)
Date of Accident	25/02/2022 14:44 (SGT)
Exact Location of Accident	Near 205 Upper E Coast Rd, Singapore
Additional Location Information	Bedok South Ave 1 towards ECP
Country/State of Loss	Singapore

DETAILS OF OWN VEHICLE

Vehicle Registration Number	SLE1983M
-----------------------------	----------

INSURED/POLICYHOLDER

Is company?	No
Name Of Registered Owner	Chan Chee Weng
NRIC No	SXXXX167A
Email Address	erchanfarm@gmail.com
Mobile Phone No	(Phone) +65-90887227
Alternative Phone No	+65-90887227

VEHICLE PARTICULARS

Manufacturer	Honda
Model	Vezel
Variant	1.5X HYBRID CVT ABS D/AIRBAG 2WD
Exact purpose for which vehicle was being used at time of accident	Private use
Are you claiming under your own insurance policy for repair to your vehicle?	No - Claiming third party
Vehicle Category	Private car
Transmission	Auto
CC	1496

INSURANCE COMPANY

Name of Insurance Company	Singapore Life Ltd
Type of Coverage	Comprehensive
Fleet Policy	No
Policy Number	10678598
Cover Note Number	-

DRIVER

Name of Driver	Chan Chee Weng
NRIC No	SXXXX167A

Date Of Birth	07/12/1955
Occupation	Indoor
Date Of Driving Pass	05/04/1976
Driving experience	45 YEARS AND 10 MONTHS
Gender	Male
Mobile Number	(Phone) +65-90887227
Alt. Phone Number	+65-90887227
Email Address	erchanfarm@gmail.com
Address	6 Jalan Pari Kikis
Address complement	Singapore
Postcode	488532
Is the driver the policyholder?	Yes
If No, Relationship of the Driver with the Insured	-
Does Driver Own Other Vehicles?	No
Vehicle Registration Number of Other Vehicle Owned by Driver	-
Insurance Company of Other Vehicle Owned by Driver	-

GENERAL INFORMATION OF THE ACCIDENT

Type of Accident	Collision - Head to Rear
Weather Conditions	Clear
Road Surface	Dry

OTHER INFORMATION

Was any foreign vehicle involved in the accident?	No
Number of vehicles involved in the accident	2
Was anybody injured in the Accident?	No
Was any injured conveyed to hospital by ambulance?	-
Was any other vehicle or property damaged?	Yes
Number of Passengers (Including Driver)	1
Has the driver been approached by unknown person(s) soliciting/offering accident claims assistance?	No

DETAILS OF POLICE ACTION

Was the accident reported to the police?	No
Was notice of intended Prosecution given?	No
If yes, against whom?	-

CIRCUMSTANCES OF ACCIDENT

Refer to Sketch Plan.

ATTACHMENT(S)

Are accident photos available for attachment?	Yes
Was there any video captured by Car Camera?	Yes
Was there any audio recorded?	No

DETAILS OF OTHER VEHICLE PROPERTY 1

Vehicle Registration Number	SJF6454J
Vehicle Manufacturer	-
Vehicle Model	-
Vehicle Variant	-
Vehicle Colour	-
Vehicle Category	Private car
Name of Driver	Bahirah Binte Mustafa
NRIC No	SXXXX678J
Contact Number	(Phone) +65-87408764
Address	-

Address complement	-
Postcode	-
Insurance Company Name	-
Nature Of Damage	-
Details of property damaged in accident	-
No. Of Passenger (Including Driver)	-

SKETCH PLAN

SKETCH PLAN

IMPORTANT NOTICE

1. Please report correctly the details of the accident to speed up the claims process.
2. This Form must be completed by the Policyholder and/or the Authorised Driver.
3. Information provided must be as truthful and accurate as possible. Any willful misrepresentation or withholding of material facts may allow insurance companies to repudiate policy liability.
4. The issue and acceptance of this Form by insurance companies is not an admission of policy liability on the part of the insurance companies.
5. Any false reporting may be referred to the Police for investigation.
6. The report will be forwarded by the insurers of the GIA Records Management Centre established by the General Insurance Association of Singapore (GIA) for archiving and that copies of this report will for a fee be made available upon application by interested parties.
7. By the lodgement of this report to the insurers, you hereby consent to the archiving of this report at the centre and to copies of the report being made available aforesaid.
8. **Consent under the Personal Data Protection Act (PDPA)**
I understand, acknowledge, agree and consent that:
(a) My insurer, my workshop and the General Insurance Association of Singapore ("GIA") may/are permitted to collect, use, disclose and/or process my personal data/personal information set out in this [form] and any other personal information provided by me or possessed by my insurer (collectively the "Personal Information") and disclose and transfer such Personal Information to all insurer(s) who have insured vehicle(s) involved in this accident (all insurer(s) who have insured vehicle(s) involved in this accident shall be collectively referred to as the "Insurers"), the Insurers' lawyers/law firms, the Monetary Authority of Singapore and any relevant government agency/authority (such as the police), for the purpose(s) of:
(i) processing, handling and/or dealing with my claims including the settlement of the claims and any necessary investigations relating to the claims;
(ii) investigating the accident and/or my claims;
(iii) carrying out and/or dealing with my instructions or responding to any enquiries by me;
(iv) administering my claims (including the mailing of correspondence, statements, invoices, reports or notices to me, which could involve disclosure of certain personal data about me to bring about delivery of the same as well as on the external cover of envelopes/mail packages); and/or
(v) complying with applicable law in administering, processing, handling and/or dealing with my claims.
(collectively the "Purposes")
(b) all insurer(s) who have insured vehicle(s) involved in this accident and the Insurers' lawyers/law firms, may/are permitted to collect, use, disclose and/or process my Personal Information for one or more of the above Purposes; and
(c) my Personal Information may/can be disclosed by any of the Insurers and/or GIA to their third party service providers or agents (including their lawyers/law firms), which may be sited outside of Singapore, for one or more of the above Purposes.

 25/2/22
Policyholder's Signature / Date & Time
6.30pm
Sketch Plan

Driver's Signature (If driver is not the policyholder) / Date & Time

Witnessed by Reporting Centre Personnel

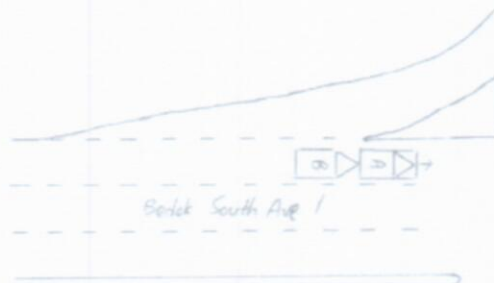

Veh A SLE1983M

Veh B SJF6454J

Describe Circumstances of the Accident

I was travelling along Bedok South Ave 1 towards ECP on the third lane. When the traffic light turned amber, I slowed down my vehicle and came to a complete stop. Next second, Veh B (SJF6454J) bang onto the rear of my car from behind.

Declaration

We declare the foregoing particulars are true in every respect.

Policyholder's Signature / Date &
Time 6 32 pm

Driver's Signature (If driver is not the policyholder) / Date & Time

Witnessed by Reporting Centre
Personnel

> Back to OneMotoring

Enquire PARF/COE Rebate for Registered Vehicle

Vehicle Owner Particulars	
Owner ID Type:	Singapore NRIC
Owner ID:	167A
Vehicle Details	
Vehicle No.:	SLE1983M
Vehicle to be Exported:	No
Intended Deregistration Date:	25 Feb 2022
Vehicle Make:	HONDA
Vehicle Model:	VEZEL 1.5X HYBRID CVT ABS D/AIRBAG 2WD
Primary Colour:	Silver
Manufacturing Year:	2016
Engine No.:	LEB5079510
Chassis No.:	RU31129490
Maximum Power Output:	112.0 kW (150 bhp)
Open Market Value:	\$24,412.00
Original Registration Date:	12 Jul 2016
First Registration Date:	12 Jul 2016
Transfer Count:	0
Actual ARF Paid:	\$5,000.00
Intended PARF Rebate Details	
PARF Eligibility:	Yes
PARF Eligibility Expiry Date:	11 Jul 2026
PARF Rebate Amount:	\$3,500.00
Intended COE Rebate Details	
COE Expiry Date:	11 Jul 2026
COE Category:	B - Car above 1600cc or 97kW (130bhp)
COE Period(Years):	10
QP Paid:	\$57,010.00
COE Rebate Amount:	\$24,952.00
Total Rebate Amount:	\$28,452.00

The information contained herein is correct as at 25 Feb 2022

OK